**You Are Sure to Fail**

If you don't ADVERTISE. It is a necessary element of business now-a-days.

# Oakland Tribune.

THE NEWS-SEEKER READS THE TRIBUNE IT IS ALWAYS : : UP-TO-DATE.

VOL. XXXXII. PART I OAKLAND, CALIFORNIA, SATURDAY EVENING, SEPTEMBER 12, 1896. PAGES 1 TO 8 NO. 61.

# DR. DERRICK MAY RETIRE

## An Important Conference Is to Be Held Tonight.

## STRATTON TOO STRONG.

### The Doctor Will Lose No Prestige by Withdrawing From the Fray.

## NO BAD BLOOD ANYWHERE.

### The Canvass Has Been One of the Neatest Ever Held in the County.

## OTHER FIGHTS AFFECTED.

### The Decision Will Be of Great Importance to the Judiciary Contest.

The chances are that before the day has passed Dr. Derrick will have withdrawn from the fight for Senator in the Twenty-seventh District, thus leaving a walk-over for Frederick S Stratton.

Dr Derrick has been making a clean gentlemanly fight and although his canvass has proved that he has a host of friends who would stay by him at the polls still it is a pretty convincing fact that Mr. Stratton's strength is too great to be overcome.

It will be a more than honorable retreat for Dr Derrick if he retires, for the understanding is that he will run for the Assembly in the Fifty-eighth District—a nomination that is practically assured to him if he wants it

The indications have for several days been pointing to this turn of events The doctor in making the rounds of his district has found that although he has not lost any of his friends at the same time many of them are pledged unequivocally to Mr Stratton.

Then again Senator Perkins has espoused Mr Stratton's fight for although Dr Derrick is also a supporter of the Senator at the same time the personal relations between Mr. Perkins and Mr. Stratton are such that the Senator feels himself constrained to uphold Mr. Stratton's end of the local fight.

The University element and those among whom Mr. Stratton has practically passed his whole life are also clamoring for him, so in view of such a tidal wave of popularity the doctor does not feel that he will have lost any prestige if he gracefully retires in favor of his opponent

The matter will all be settled tonight at a meeting to be held in Judge Grone's court room. A conference committee representing Mr. Stratton and Dr Derrick will be in attendance Among those expected to be on hand are Senator Perkins, Congressman Hilborn, W. R. Davis, Ex-Mayor Pardee and J E Farnum.

The situation will then be thoroughly discussed and if it is considered by Dr Derrick's friends that it will be advisable for him to seek the Assembly honors instead of the Senatorial toga he will do so. It is understood that the Doctor has pledged himself to abide by the decision of the Conference.

ANOTHER FIGHT AFFECTED.

The retirement of Dr Derrick would have an important bearing on the fight for the judiciary as it would mean practically no opposition to the Hall-Greene-Stratton ticket in the Third Ward and would also be in the nature of a Hall-Greene victory in the Seventh.

It is easy to see, therefor, with so many interests at stake why the conference tonight is of so much moment

As regards assuring Dr. Derrick the Assembly nomination in the Fiftieth District there would be no impediment in the path for the support of the Third Ward for the Legislative nomination has been held off by Greene and Hall for just such an occasion as presents itself tonight.

## IS HE DUNHAM?

### The Santa Clara Sheriff Sent a Request for Henry's Arrest.

By Associated Press to The Tribune.

OURAY, Colo., Sept 12.—A telegram from the Sheriff of San Jose California to W C. Stiteler, caused the latter to arrest W. D. Henry under the supposition that he is James C. Dunham, who murdered a family of six persons His photograph was taken and sent to San Jose.

Henry has been prospecting. He claims not to have been in California in ten years.

## CONSPIRED AGAINST SPAIN.

### An Eastern Steamship Captain Is Arrested in Delaware.

By Associated Press to The Tribune.

WILMINGTON, Del., Sept. 12—Captain Murphy of the steamship Laurada was arrested today by Marshal Lennan on a charge of organizing and setting on foot a military organization against the King of Spain in Philadelphia, August 5th.

The warrant was sworn out by the Spanish consul of Philadelphia.

Murphy was taken before United States Commissioner Smith.

District Attorney Vandegrift asked a continuance till next Saturday. Granted.

The captain was held in $1,000 bail.

## A SACRED SCROLL.

### A Special Service Tomorrow at the Harrison Street Synagogue.

There will be an interesting ceremony tomorrow at 2 P. M. at the Synagogue Beth Jacob, corner of Harrison and Fourth streets, when a new Holy Scroll will be dedicated The Scroll was presented to the congregation by Mr. and Mrs A Bercovich on their return from Europe The services will be conducted by Dr Levy, Dr. Lyncer of San Francisco, Dr. Friedlander, and Cantors Aberman and Willner of San Francisco.

## THE FIELDS OF FINANCE.

### Depression in London Owing to Political Rumors.

### Bank Statement and Manipulation of Stocks in New York.

By Associated Press to The Tribune.

LONDON, Sept. 12.—The rumor on the Stock Exchange that a Cabinet Council has been called for tomorrow (Sunday) caused consols to fall 1¼ to 109 11-16 The rumor was subsequently denied.

A FALL IN PARIS.

PARIS, Sept. 12, 3 P. M.—The prices on the Bourse today were lower on the report that very bad news had been received from the East. This, however, is believed to be a reflection of the London Stock Exchange rumor that a Cabinet Council has been summoned for tomorrow, which has since been officially denied from London.

OUR BANK STATEMENT.

NEW YORK, Sept. 12—The weekly bank statement is Reserve, increase, $539,275, loans, decrease, $371,200; specie, increase, $2,764,900; legal tenders, decrease, $2,580,000, deposits, decrease, $1,447,300, circulation, increase, $732,000. The banks hold $8,767,825 in excess of the requirements

THE STOCK MARKET.

The stock market opened lower under the influence of a marked depression in London securities The market relapsed into dullness after initial dealings, but a firmer tone was evident

The bear faction made an effective demonstration against the list on the publication of the weekly bank figures, showing an increase of the legal reserve of only $539,275, and the falling off of $1,417,500 in deposits, notwithstanding the heavy gold imports which had been confidently expected to overshadow the heavy shipments of currency to the interior. Grangers, sugar and Manhattan were the chief sufferers, the last two figuring 1½ per cent each.

Silver is 65c and lead is $2.60.

## NOT KNOWN YET.

### The Dead Man Believed to Have Come From the Race-Track.

Up to noon the body at the morgue had not been identified but the dead man is supposed to have been one of the force employed at the Race Track and from a letter written to "My Dear Brother," it is surmised that his name was A. W. Davis.

Engineer Corwin, in charge of the Berkeley local which connected with the 10 o'clock boat from San Francisco and which struck the man says that he saw him on the track a few yards a head of the engine. He was walking towards Berkeley The whistle was immediately sounded and every precaution taken to prevent the accident The man made no effort to get out of the way of the train and before it could be stopped it had passed completely over the body nearly severing the head and mutilating it almost beyond recognition

A Victory for Croker.

By Associated Press to The Tribune.

LONDON, Sept. 12—The City handicap at Alexandra Park was won by Mr. Sievier's Fox Gable, formerly owned by Richard Croker. Fourteen horses ran. W. R. Marshall's Huelva was second; Longstress third.

Seeks Habeas Corpus.

Walter Nordlund, one of the lads who strike wire from the track of the Alameda and Oakland Electric Railway on East Twelfth street has petitioned Judge Ogden for a writ of habeas corpus The matter will be heard on Monday next.

Bishop Hargrove to Preside.

Bishop Hargrove, a distinguished churchman and President of the Board of Trustees of Vanderbilt University at Nashville Tennessee, will preside at the Pacific Annual Conference of the Methodist Church South which will soon be held in Oakland.

Inventor Wiand Is Dead.

By Associated Press to The Tribune.

IRWINE, Pa., Sept. 12.—Col. Norman Wiand, the well-known inventor and expert on heavy ordnance, is dead, aged 70.

Charged With Burglary

Frank Conley, a prisoner at the city prison, held for petty larceny, was this morning charged with burglary. H. R. Crane the keeper of the shooting gallery at 457½ Seventh street swore to the complaint.

# THE CALL IS ISSUED.

### Arrangements for Primaries to Be Held Next Saturday.

### LIST OF THE POLLING PLACES.

### The Proclamation Will Include Justices of the Peace.

### PHIL M. WALSH RESIGNS.

### His Place on the Committee Filled by George Drake.

The Republican County Central Committee met this afternoon in its rooms in the Blake & Moffitt Building and issued a definite call for the primaries to be held next Saturday.

The call is practically the same as decided upon at last week's meeting. It provides for the holding of the County Convention in Armory Hall, Alameda, on Monday, September 21st at 10 o'clock A M.

It states, "said Convention is called for the purpose of nominating candidates for the following offices, to wit: two Judges of the Superior Court and also to select a new County Central Committee to take office, Saturday following said Convention. The test as to the eligibility of voters shall be: I will support the nominees of the Republican Party at the election to be held on November 3d, 1896 and have not voted at any other primary election, or at any other time or place this day and no person will be entitled to vote at said primary election unless his name is upon the Great Register of the County of Alameda for the year 1896 as evidenced by his name appearing upon a printed copy of said register, or upon a type-written copy of the same duly certified by the County Clerk of this county.

"All ballots shall be of pure white paper, twelve inches in length and four inches in width and shall be printed with light face gothic type"

The call provides for Assembly Conventions in the six districts, a Senatorial Convention in the Twenty-seventh District and Supervisorial Conventions in Districts No 1, 4, and 5.

As there has been some questions as to whether or not the offices of Justice of Peace in the City of Oakland, are to be vacated or not under the recent decision of the Supreme Court an additional call was prepared for the holding of a City of Oakland Convention, to nominate two candidates for Justices.

The call concludes with: "Resolved, That the Republican County Central Committee be and it is hereby authorized to fill any vacancy which may exist or occur in the list of nominees, and in all matters where this convention has failed to act, or in which its action may hereafter become ineffectual for any reason, and to act in the name, place and stead of this convention with all the powers thereof."

Considerable interest was shown during the meeting by the audience which had congregated in the outer room. The accommodations proved inadequate for all who desired to listen to the deliberations of the committee. Among those in evidence were: J. J. Valentine, M. C. Chapman, C. A. Tyrrell, C. S. Long, Charles Roeth, George Oakes, R. F. Marshal, Joe Langtree, J F Ford, P. H. Felley, Frank Leavitt, Hugh Aldrich, Robert Edgar, A. Schweer, W. W. Morrison, Will Church

The reports of the Committeemen announcing the selection of polling places and officers of election, were then presented. They are as follows;

FIRST WARD.

Polling place, Seventh and Henry; Judge, George W. Drake, Inspector, W. J. Hayes; Clerk, Charles E. Jacobus. There are to be 14 delegates elected.

SECOND WARD.

Precinct No. 1—(Being all that territory west of Adeline street, three delegates to be elected. Polling place, Peralta and Thirty-second street.

Officers of election, Judge G. W. Bailey, Inspector, P. R. Kline; Clerk, John A. Sands.

This takes in the Forty-ninth Assembly District.

Precinct Nos. 2, 3, 4, 5—(Being territory lying between Grove and Adeline street), polling place, 1113 San Pablo avenue.

Officers of election, Judge, T. T. Cook, Inspector, W. Sullivan; Clerk, George Maloon.

Precincts 6, 7, and 8—(Being the territory between Grove street and Cemetery Creek.) Polling place, Telegraph avenue and Bay Place.

Officers of election, Judge, Bert Noyes; Inspector, J. Gilbertson; Clerk, G. H. A. Dimpfel.

Precincts 2 to 8 inclusive are in the Fiftieth Assembly District and are entitled to 15 delegates.

Precinct No. 9—(Being all the territory East of Cemetery Creek) One delegate to be elected. Polling place Piedmont Cable house.

Officers of election; Judge, Ed Heron; Inspector, W. T. Hamilton; Clerk, S. J. Taylor.

This takes in a portion of the Fifty-first Assembly District.

THIRD WARD.

Committeeman McPherson was not ready to report for the Third Ward. He will make his announcement Monday.

FOURTH WARD.

First Precinct—(All of that portion of the Fourth Ward, lying next to the center line of Adeline street, comprising election precincts No. 1 and 2, polling place, 1258, Seventh street.

Officers of Election—Judge, W. Scribner; Inspector, C. B. Davis, Clerk, R. C. Brower.

Second Precinct—(All of that portion of the Fourth Ward, lying east of the center line of Adeline street, comprising election precincts 3, 4, 5, 6, and 7)

Polling place—852 Market street.

Officers of Election—Judge, Orrin Mullen, Inspector, — O'Neill; Clerk, J. Bardellini.

FIFTH WARD.

First Precinct—Polling place, City Hall.

Officers of election—Judge, Ed. Farrish, inspector, Will Jurgens, clerk, J. J. Hanlin.

Second Precinct—Polling place, H. Schelhaas' store.

Officers of election—Judge, J. T. Cochran, inspector, J. W Spencer, clerk, E. W. Woodward.

SIXTH WARD.

Polling place—407 Eighth street, Galindo Hotel.

Officers of election—Judge, Charles Costera, inspector, James Grogan, clerk, Ed Farrell.

SEVENTH WARD.

First Precinct—Polling place, 303 East Twelfth street.

Officers of election—Judge, W. Mahrin; inspector, Frank Lewthwaite; clerk, H Martin.

Second Precinct—Polling place, 550 East Twelfth street.

Officers of election—Judge, W. C. Potter, inspector, H. Bruso, clerk, E. C. Dodge

Third Precinct—Polling place, 1128 Thirteenth avenue.

Officers of election—Judge, H. Allen; inspector, D. W. Macy, clerk, —. McCarthy

Fourth Precinct—Polling place, 1106 Twenty-third avenue.

Officers of election—Judge C. C. Dryden, inspector, T. Jefferies, clerk, H. Le Maistre.

BROOKLYN TOWNSHIP.

To elect eleven delegates.

Fruitvale Precinct No. 1—Polling place, Glenn's barn, East Sixteenth street, between Twenty-sixth and Twenty-seventh avenues. (To elect two delegates.)

Officers of election—Judge, Ed Bray, inspector, George Harold; clerk, Nic Frost.

Fruitvale Precinct No 2—Polling place, Upper Fruitvale Hall. (To elect two delegates.)

Officers of election—Judge, A. Rhoda, inspector, T. Carroll, clerk, H Bixby.

Fruitvale No. 3—Polling place, Blake's real estate office. (3 delegates to be elected) Judge, W. W. Jodson, inspector, P. H. Blake, clerk, A C Shauffler.

Brooklyn District Nos 1 and 2—Polling place, Wm. Clark's real estate office. (Four delegates to be elected) Judge, Wm. Clark, inspector, J. N. Hitchcock, clerk, W. N. Doyle.

EDEN TOWNSHIP.

San Leandro Precinct Nos. 1 and 2—Polling place, City Hall, San Leandro; Judge, B. D. Gray, inspector, Geo. Emith; clerk, V. Du Bois.

San Lorenzo Precinct Nos. 1 and 2—Six delegates to be elected Polling place, Village Hall, San Lorenzo, judge, Henry Carlin, inspector, H. F. Cleveter, clerk, E. H. Crane.

Castro Valley—Polling place, Frank Mendell's; one delegate to be elected; judge, J. W Thornford, inspector, B. W. Proctor, clerk, H H. Jamison.

Palomares—Polling place, school house; one delegate to be elected, judge, Herbert Carlin, inspector, H. F. Schleuter, clerk, Herbert Mann.

MT. EDEN

Precinct No 1—Polling place, Mt. Eden Hall. (To elect one delegate.)

Officers of election—Judge, Jacob Harder inspector, J. Gading, clerk, Henry A Schaifer

Precinct No 2—Polling place Haywards, Park. (To elect one delegate.)

Officers of election—Judge, Carl Mohr, inspector, Sidney Ransom, clerk, J. J. Holmes.

HAYWARDS

Precinct Nos 1 and 2—(To elect four delegates.) Polling place, City Hall.

Officers of election—Judge, Robert Gordon, inspector, George C. Baxter; clerk, P. Wulbert.

ALAMEDA TOWNSHIP

First District (Precincts 12 and 13)—Polling place, William Holtz's office on Webster street.

Officers of election—Judge, W. M. Cornwall, inspector, George E Clarke; clerk, T. B. Marshall.

Second District (Precincts 8, 9, 10 and 11)—Polling place, Encinal Hall, Bay street station.

Officers of election—Judge, John Myer, inspector, George Lewis, clerk, Charles Marston.

Third District (Precincts, part of 1 and all of 3, 4 and 7)—Polling place, 1506 Park street, near Railroad avenue.

Officers of election—Judge, M. T. Hard; inspector, H. Newton; clerk, I. N. Chapman.

Fourth District (part of Precincts 1, and all of Precincts 2, 5 and 6)—Polling place, 2302 A Encinal avenue, near Park street.

Officers of election—Judge, A. R. Hamlin, inspector, George H. Manley; clerk, W. H. Bray.

WASHINGTON TOWNSHIP.

Irvington—Polling place, I. O. O. F. Hall, two delegates, judge, N. L. Babb, inspector, T. D. Witherley; clerk, George Cash

Mission San Jose—Polling place, Athletic Club rooms; three delegates; judge, G. L. Merritt; inspector, Chas. Steyer, clerk, A. Ehrm.

Alvarado—Polling place, I. O. O. F. Hal., three delegates, judge, H. Vandepeer Jr.; inspector, S. Beebe; clerk, Guy Emery

Centerville—Polling place, Gregory Hotel, three delegates, judge, Charles Plummer; inspector, O. B. Simpson; clerk, Manuel Silva.

Newark—Polling place, Dugan's store; two delegates; judge, O. P. Ingraham; inspector, M. S. Soares; clerk, W. W. Wakins Jr.

Niles—Polling place, Ford's Hall, three delegates; judge, G. E. Chittenden; inspector, H. R. Hunt; clerk, E. E. Uslar.

Decoto—Polling place, Hushe Hotel, one delegate; judge, W. H. Nesmith; inspector, —— Peterson Jr.; clerk, Chas. Perry.

MURRAY TOWNSHIP.

To elect thirteen delegates.

Altamont Precinct—Polling place at depot.

Officers of election: Judge, J. G. Young; inspector, H. Udy; clerk, George Jackson.

Corral Hollow precinct—Polling place, Littlefield's store.

Officers of election: Judge, ———; inspector, F. Littlefield; clerk, Geo. Farnaris

Livermore (1 and 2) and Murray (1 and 2) precincts—Polling place at Town Hall.

Officers of election. Judge, M. Harton; inspector, W. H Galway, clerk, O. S. Livermore

Pleasanton precincts 1 and 2—Polling place, Town Hall.

Officers of election: Judge, A. F. Schweer, inspector, W. E. Boody; clerk.

Dublin precinct—Polling place, Green's store.

Officers of election: Judge, Wm. Campbell, inspector, Frank Clynes, clerk, John Campbell

Sunol precinct—Polling place, Ward's Hall

Officers of election. Judge, Mark Ayer, inspector, Ed Durssier; clerk, George Trimmingham.

OAKLAND TOWNSHIP

Berkeley is given twenty-two delegates and the following voting places:

District No. 1—Polling place, Grand View Hotel, precincts 1 and 2, Judge, J E Renecke; inspector, J. R Dyer, clerk, W. E. Squires.

District No. 2—Precincts 3 and 4; polling place, Geo. Schmidt's office; judge, J. Cherey, inspector, B. Hamilton; clerk, C. J Sullivan

District No 3—Precincts 8 and all in precincts 7, 10 and 11 lying north of the center line of Bancroft way; polling place, Geo Schmidt's on Shattuck avenue; judge, S M Coey, inspector, C. C. Underwood, clerk, C D. Gregory.

District No 4—Precinct 9 and those in precincts 7, 10 and 11 residing south of the center of Bancroft way; polling place, J. L Barker's office, judge, Robert Steadman, inspector, Philo Meltz, clerk, J. Conness Jr

District No. 5—Precincts No. 12 and 13, polling place, Wm O'Neil's, judge, Wm. O'Neil, inspector, E Claisesy; clerk, Chas. Kieruff

District No 6—Precincts 5 and 6, polling place, H D Irwin's office, judge, F. D James, inspector Thos. Stevenson, clerk, H T Greenough.

Ocean View—One delegate; polling place, Powder Works Hotel, judge, C F. Butterfield, inspector, Jacinto Hidalgo; clerk, H. L Overstreet.

Golden Gate and Bay—Four delegates, polling place, Page's Hotel, judge, B W. Alden inspector, J H. Rourke, clerk, J. D McPherson.

Temescal—Five delegates; polling place, Pedrini's, judge, I K Hall, inspector, A. McAdam, clerk, A Rusch.

It was after 3 o'clock, before Chairman Charles Mautalen rapped for order Nearly all of the committemen were present and answered the roll call, which was read by J. H. W Riley, acting as secretary in the absence of Phil Walsh.

The call for the primaries as prepared by the special committee was then read and considered. By it the hour for the holding of the Assembly Conventions is set for 2 o'clock on the same day as the County Convention.

The apportionment of delegates to the various Assembly District Conventions was decided as follows.

Forty-seventh District, 56 delegates.
Forty-eighth District, 26 delegates.
Forty-ninth District, 37 delegates.
Fiftieth District, 35 delegates.
Fifty-first District, 52 delegates.
27th Senatorial District, 87 delegates.
1st Supervisorial District, 29 delegates.
4th Supervisorial District, 65 delegates.
5th Supervisorial District, 64 delegates.

At this point Phil M Walsh presented his resignation as County Committeeman, recommending the selection of George W. Drake in his stead. Rod Church nominated Drake and he was unanimously elected.

By Walsh's resignation the office of Secretary was necessarily vacant and upon a motion by Rod Church, G H W. Riley was elected to the position

Committeeman Church showed that by adding up the list of Assembly delegates only 242 were allowed.

He pointed to the fact that an error had been made somewhere and as a consequence the consideration of the appointment was again taken up and the error was located in the Third Ward a portion of the Fiftieth Assembly District. By this, two more delegates are placed to its credit

Committeeman Riley announced that by the call "light faced gothic type" must be used in printing the ballot. He said his attention was called to the fact that "light-faced gothic" applied to a variety of sizes of type. Instructions regarding the styles of type, was received and it was finally decided to print the ballots in "plea, old style."

Committeeman Striker pointed to the fact that there was a question regarding the call for the election of City Justices. It was announced that a recent opinion by the Attorney General of the State declares the Justices hold office for four years.

It was finally decided the safest course was to leave that section of the call as originally prepared, and if there was no necessity for election the convention need not nominate

The committee was still discussing modifications of the call at 4 o'clock.

Attorney Hugh S Aldrich is a candidate for one of the City Justiceships named in the call today Mr Aldrich has been doing prominent work for the party of late, and his friends are anxious to see him secure one of the nominations.

### Royalty in a Smash-Up,

By Associated Press to The Tribune.

BAUTZEN, Saxony, Sept. 12.—As the Emperor William entered his special train at Loebau, twelve miles from here, today, after bidding farewell to the King of Saxony, the Dresden express train collided with His Majesty's train. No one was injured.

You probably pay too much a month for tea; it's probably not very good.

Try *Schilling's Best.* If you don't like it, your grocer returns your money.

You may find unexpected pleasure and profit in it.

A Schilling & Company
San Francisco 87

**How Long Is the Life of Humbug?**

The cut-rate sarsaparillas, blood tonics, liver lifters and kidney curers cost the manufacturers about 20c a bottle. Of course, 60c or 65c is about the *cost to the retailer.* But the point is, many of these patent medicines are fakes; good for nothing, cheap at no price. Is an honest druggist worth anything to you?

Arthur J. Dibert & Co.
DRUGGISTS
1111 BROADWAY - OAKLAND

# MAY DEPOSE THE SULTAN.

### The Powers Determined to Use Extreme Measures.

## WARSHIPS ARE LINED UP.

### England Ready to Invade Turkey and Suppress the Fanatical Rioters.

## BLOODY WORK IS AHEAD.

### The Armenian Massacre May Mean the Dissolution of the Empire.

## GLADSTONE'S FIERY APPEAL.

### He Says the Ambassadors Are Practically Sheltering a Regal Assassin.

(Copyrighted, 1896, by Associated Press.)

CONSTANTINOPLE, Sept 11, via Sofia, Bulgaria.—A feeling of the greatest anxiety prevails in all circles here.

There is no doubt that a crisis of extreme gravity has been reached.

The powers are discussing the deposition of the Sultan, that being apparently the only means of restoring quiet and confidence within the Turkish Empire.

The British fleet of fifteen warships is off the Island of Thaso, within easy striking distance if an emergency arises.

It is believed that Great Britain would not hesitate to act alone in putting an end to the present disgraceful state of affairs if the other powers delay too long.

As was generally expected, the Extraordinary Tribunal is trying the men accused of massacring the Armenians in the streets of this city and suburbs turned out to be merely a whitewashing court.

The men arrested for brutally killing two Armenians before the guard house of the British Embassy in full view of the several British officials have been acquitted. As there was no possible doubt of their guilt, their acquittal is regarded here as showing it is useless to expect the Mussulmans to be punished for the crimes committed against the Armenians.

This has aroused the greatest indignation among the foreign population, and has served greatly to increase the uneasiness of Europeans who feel the action of the Extraordinary Tribunal in acquitting these murderers shows that the peaceable residents of Constantinople are absolutely without any guarantee of their lives or property and must henceforth depend almost entirely upon the warships of the powers for protection

Such a condition, it is admitted, cannot last any length of time, as business is at a standstill to all intents and purposes, and the impoverished condition of the Turkish treasury is adding daily to the discontent prevailing not only in the army and navy but in Turkish official circles generally.

READY FOR BUSINESS.

The British fleet, strongly reinforced, is at anchor in Kavala Bay, northwest of the Island of Thaso, off the coast of Salonica. The warships arrived off Kavala yesterday.

GLADSTONE PROTESTS.

LONDON, Sept. 12—William E. Gladstone has written an open letter denouncing the Sultan of Turkey

Gladstone says: "In my opinion the Sultan, and not his Mohammedan subjects, is the author of the massacres. From the first to last their atrocity has had no parallel in recent history. The conduct of Europe is a miserable, disgraceful mockery, and sovereigns and government have given direct support to an assassin. Indeed, the presence of the Embassies at Constantinople is in itself a substantial countenance of support to him and his guilty proceedings Coercion, which should long ago have been applied to him, might even now be the means of averting another series of massacres."

ROSEBERY'S STAND.

Lord Roseberry, the Liberal leader,

(Continued on page 2.)

BUSWELL'S BRILLIANT
COAL OIL
150° Test Water White.
NO SMOKY CHIMNEYS
NO OFFENSIVE ODORS
NO CHARRED WICKS
If Taken from Store 70c per Can.
If delivered 10c per can extra.
BUSWELL PAINT CO
Cor. Fourth and Broadway, Oakland.

# BRYANISM MEANS RUIN

## Chicago Democrats Repudiate the Action of Their Party.

## THEY CALL ON McKINLEY.

## The Republican Nominee Is Tendered a Great Ovation.

## FACTORY WORKERS ARRIVE.

## Meantime the Silver Leader Tries to Explain Matters.

By Associated Press to The Tribune.

CANTON, Sept. 12.—Two train loads of the Commercial Democratic McKinley Club of Chicago reached Canton this morning.

They were met at the station by the Canton Commercial travellers' escort and the Canton troop.

The party numbers between 900 and 1000. They were escorted to hotels for breakfast and prepared to call on McKinley at 11 o'clock.

As they paraded past Mother Nancy Allison to McKinley's home, they cheered, the venerable woman bowing her acknowledgments.

A thousand people joined the Democratic Chicagoans at McKinley's home at 11 o'clock.

The meeting waxed enthusiastic as Major McKinley appeared on the doorstep.

Chief Marshal Frank Higbee introduced President Hoffstadt, who said in part:

"Major McKinley: In behalf of the Commercial Democratic McKinley Club of Chicago comprising only men who always voted the Democratic ticket, and representing every branch of the mercantile interests of the city, I extend to you our most cordial greeting and pledge you our earnest and hearty support. These principles which we advocated, though still dear to many of us, sink into insignificance when our country is threatened by alleged Democratic party. Its platform and the candidates nominated at Chicago, advocating repudiation and dishonor would, if successful, we believe, create widespread disaster and bring ruin to the business interests of our country."

LABOR'S VOICE.

Following closely upon the call of the Chicago Commercial Men, came the First Pennsylvavnia delegation of the Steel Workers of the Carnegie Mills at Homestead.

They came in a special train of thirty-three coaches.

They marched four abreast and as the last were falling in line at the depot the first were almost at the McKinley residence over half a mile away.

Cheers mingled with the music of a dozen bands and the noise all over the business section of Canton was simply deafening.

The jam around the McKinley residence is beyond description.

J. Molanthy, a workman of the Carnegie Mills, is spokesman.

While he is speaking the trains at the depot are pouring out a steady stream and it will be several hours before the last arrives.

The railroad company's estimate of 10,000 Pennsylvanians to be here is likely to be too small.

## STUMP SPEECHES.

### Bryan Delivers a Couple of Discourses in Kansas City.

By Associated Press to The Tribune.

KANSAS CITY, Mo., Sept. 12.—Mr. Bryan arrived at Kansas City at 6:30 this morning.

At the depot were gathered nearly a thousand workingmen from car shops and packing houses, who demanded a speech.

From the rear end of the platform he addressed them as follows:

"Fellow citizens: I am very glad to be able to speak to you even for a moment. Some of our opponents tell us the thing to do is to open the mills instead of the mints. That reminds me of the man who said his horse would go all right if he could just get the wagon started. (Laughter and applause.)

"It is putting the cart before the horse. What use is there for mills unless people can buy what the mills produce, and how can you start them so long as those who produce the wealth of this country, particularly the farmers, are not able to get enough out of what they raise to pay taxes and interest? (Applause.)

"There is no more effective way of destroying markets for what the mills produce than to lower prices upon the products the farmer has raised so that they will not bring him enough to pay him for raising them.

"There was a report filed by Mr. McKinley in 1890 along with the McKinley bill, which declared that there was great industrial depression, and while there was depression in agriculture there could be no prosperity anywhere.

"It was true then and it is true today, that while there is depression in agricultural products there can be no prosperity anywhere.

"You must commence at the bottom and work up through the other classes. You cannot commence your prosperity at the top and expect it to work down through all phases of society. (Applause.)

"You gentlemen who live in this city, surrounded by an agricultural country, know there is no way of bringing prosperity to Kansas City until you first bring prosperity to those toilers upon whose success Kansas City rests. (Applause.)

"It does not require financiers, it does not require a railroad attorney, to tell you where your prosperity lies. (Great applause.)

"Nor can these men prevent you from exercising the right of sovereignty as you please. (Applause.) (A voice: "They are trying to do it.")

"My friends, I met a railroad man yesterday who told me that while he did not agree with me on the silver question an issue had been raised greater than the silver question, and that was whether he lived in a Republic where a man had a right to vote as he pleased, or whether his vote was the property of somebody else, to be used as somebody else pleased. (Applause.)

(A voice: "Missouri gives you a hundred thousand majority, you bet.")

(Another voice: "Put Kansas down for 60,000.")

(Another voice: "And Arkansas did pretty well herself.")

Mr. Bryan: "That sounds very much like one of those meetings where they take up a collection. (Laughter.)

"My friends, there is one characteristic about this campaign—that is, the intense earnestness of the people.

"Unless all signs fail, the people are going to the polling places before the booths open and stay there until they close, and there won't be a man who can get to the polls, but who will be sure to be there.

"And that interest means that the Government is going to be made more nearly what a Government ought to be, and that is a Government which will protect the humblest citizen in the land in his right work and enjoy the fruits of his toil." (Great applause.)

The Bryan party and members of the Reception Committee boarded a tally-ho at the Coates House and were driven to Eleventh street and Grand avenue, where fully 12,000 people were massed.

ANOTHER TALK.

A temporary stand had been erected, but the crowd was so dense it was deemed best to have Bryan address them from the coach.

Standing on the middle seat of the tally-ho, with overcoat collar turned about his throat, Bryan spoke in part as follows:

"Ladies and Gentlemen: I want to suggest a few propositions for you to bear in mind in the discussion of the money question.

"Our opponents tell us we are going in the face of natural laws.

"I assert the advocates of free coinage are the only people this campaign who base their arguments upon natural laws. (Applause.)

"The law of supply and demand pertains to the money question. I say when you increase the demand for gold you raise its price just as you raise the price of anything else by increasing a demand for it, and when you raise the price of gold in a gold standard country, you lower the price of all products of toil measured by money. (Great applause.)

"The gold standard then means falling prices, and falling prices mean hard times to everybody except the man who owns money or trades in money. (Applause and cheers.)

"Now, if the money owner has a right to use the ballot to raise the value of money he owns, why haven't all the rest of the people the right to use the ballot to keep gold from destroying the property they own? (Great applause.)

"Our opponents talk about a 50 cent dollar. They refuse to recognize the fact that the moment the mints of the United States are opened to free coinage of silver 70,000,000 of people can go out and secure silver, take it to the mint, convert it into money and use that money to pay taxes and debts with and for the purchase of property.

"They refuse to recognize, I say, that the opening of our mints increases the demand for silver and raises the price of silver as measured by gold.

"Is it because they don't comprehend that fundamental principle which underlies our belief, or do they understand those principles and refuse to acknowledge they understand them? (Applause and cries: "That's what's the matter with them.")

"Now another proposition: We believe not only the free coinage of silver will raise the value of silver bullion as measured by gold, but we believe the demand created by the opening of the United States mints will be sufficient to take all the surplus of silver, and there being then no silver upon the market which cannot be converted into money at our mints, to use in the development of our industries, there will be no silver in the world which can be purchased for less than $1.29 an ounce in gold. (Great applause.)

"But our opponents say: 'Suppose we have more money, how are you going to get any of it?'

"That to them is an argument which answers everything.

"Let me suggest a question you can ask them. Suppose you have something to sell, how can you get anything for it until you find somebody who has money to buy what you have to sell. (Applause.)

"Money is the creature of law. There can be no money until the Government provides for that money.

"If you want more of any of the products of labor you can go out and bring them into existence, but if you want more money you cannot get out and create more money because law prohibits it and fixes the penalty at punishment in the Penitentiary for any man who tries to create money.

"Therefor the only way to bring money into existence is to take charge of the Government and by law open the Mints to permit a coinage of new money for the people to do business with." (Great applause.)

Bryan then illustrated how silver, when coined, would be put in circulation.

He said in conclusion: "Have you noticed the interest mothers and wives are taking in the money question?

"Why is this? Because the mothers and wives have left the forces of the gold standard more than any other class of people, my friends.

"They have been told debts cannot wait; interest cannot wait; taxes cannot wait.

"What can wait? Why, if the wife needs something, she can wait.

"If the children need something they can wait, and therefor these people have had to cut down their living expenses and that means less sales by the storekeepers and that means more failures and bankruptcies among your storekeepers." (Applause and cheers.)

After the speech a start was made immediately for the depot with a platoon of mounted police leading the way.

The streets were so crowded, progress was very slow. It was sort of a triumphal departure.

Bryan frequently stood up to survey the enthusiastic crowd and bow in response to the applause.

The throng at the depot was very dense and the police had difficulty in forcing a way for the candidate.

As soon as he boarded the special car engaged by the St. Louis Committee the train started.

ON THE ROAD.

SALISBURY, Mo. Sept. 12.—On the special car which carried Bryan from Kansas City to St. Louis, was a delegation of prominent Democratic officials of Missouri.

Stops were made at nearly every station and crowds varying from 100 to 1,200 shouted enthusiastically.

There was a five minutes' stop at Carrollton, where 4,000 people were assembled, to whom Bryan made a speech.


WALL PAPER

Until further notice we will give 10% off on every purchase of Wall Paper to any person cutting this ad out and presenting it.

UHL BROS., Twelfth Street.


## THE GOLD MEN.

### A Notification Committee Ready for Palmer and Buckner.

By Associated Press to The Tribune.

LOUISVILLE, Ky., Sept. 12.—The in-coming trains this morning, brought large crowds to attend the Notification tonight at the Auditorium of General S. Palmer and Buckner of their nomination by the National Democracy for President and Vice President respectively.

Colonel John R. Fellows will notify Buckner and Senator Caffery will notify Palmer.

The two candidates mingled with the crowd in the Galt House lobby, and were most enthusiastically received.

Senator Lindsay of Kentucky, who has just recovered from prostration by the heat, announces he will take the stump for the National Democratic ticket.

From 11 o'clock till 1, the wives of the two candidates held an informal reception at the Galt House.

## MAY DEPOSE THE SULTAN.

(Continued from page 1.)

has written a letter condemning in strong terms the recent massacres at Constantinople. He says:

"It is far above a party question—one of common Christianity, humanity and civilization. I do not doubt Her Majesty's present advisers share with the representative of the United States in detestation of the government under which such things are possible and I think more can be accomplished by diplomacy than by public meetings. I found the hopes on the natural sentiment of the young Emperor soon to be among us, who has such power and such responsibility."

MISS BARTON RETURNS.

NEW YORK, Sept. 12.—Among the passengers arriving this morning on the Umbria from Liverpool, was Miss Clara Barton, representative of the Red Cross Society.

She is returning from the scene of the Armenian troubles.

She is well and intensely enthusiastic about her work.

## "SAM" HYDE DEAD.

### A Well Known Young Oaklander Passes Away in Arizona.

Simeon E. Hyde, better known among his friends as "Sam" died yesterday at Phoenix, Arizona. His body is en route to Oakland and at 2 o'clock Monday the funeral will be held from the residence of his mother at 323 Durant street.

The deceased was a native of Vermont, aged 25 years. He came to Oakland with his parents early in life and was educated in the Oakland schools. At the death of his father, Dr. A. J. Hyde, he inherited quite a fortune which he spent in search of health for for nearly ten years he had pulmonary troubles. He was known at all of the southern health resorts and his kindness of heart and a desire to make others happy won him friends wherever he went.

## NO COMPLAINT YET.

### Orator Rosenberg's Case Therefor Continued to Monday.

The complaint against T. H. B. Rosenberg, arrested for blocking a public highway, was not sworn to this morning and when the case was called in the Police Court, it went over until Monday.

Rosenberg was in the course of an interesting debate last night when Officer Hynes took him in. At the prison a stranger who said his name was "Free Speech and Free Money" put up $10 bail. Rosenberg was released and taking a position on the City Hall steps continued his debate.

### Death of General Morgan.

By Associated Press to The Tribune.

QUINCY, Ill., Sept. 12.—Major-General James D. Morgan, Division Commander under General Sherman in the War of the Rebellion and a veteran of the Mexican War, is dead; aged 8[illegible].

He was President of the Army of the Cumberland and Treasurer of the Soldiers' Home.

### The Wheat Market.

By Associated Press to The Tribune.

SAN FRANCISCO, Sept. 12.—Wheat shade easier: December, 100 3-4, 100 5-8. B. Barley firmer: December, 66 1-2, 66 3-4. Cash unchanged.

CHICAGO, Sept. 12.—Wheat: September, 58 1-4, and October, 58 3-8. Corn, September and October, 20 7-8.


DREAMS of the LEAF

A FULL cup of rich tea made from the choice blends of the NEW YORK TEA COMPANY constitute a creamy delight and send the drinker off into most delectable dreams. "Dainty Blend" is the standard bearer of teas. TRY IT. $1.25 a pound.

New York Tea Co.

589 Broadway. 1062 Washington.


# THE SEVENTH IS SOLID.

## Republican Principles Have Captured the East Side.

## A MAGNIFICENT MEETING.

## Fred Stratton Gets an Ovation for a Ringing Speech.

## DEMOCRATS ARE BUSY NOW.

## Laymance Will Not Try for the Chairmanship Again.

The Seventh Ward Republican Club held a rousing meeting last night at 580 East Twelfth street. There were many speakers present, and a large attendance of the representative residents and business men of the ward. At 8 o'clock J. W. Evans called the club to order and upon motion the regular order of business was dispensed with.

Frank J. Woodward, candidate for Supervisor, was the first speaker of the evening. Mr. Evans, in introducing Mr. Woodward, made the remark that the candidates for Supervisors should be limited to five minutes each.

Mr. Woodward said: "Five seconds will be plenty for me. I have lived here all my life and have been in business here for the past ten years. My experience as a real estate agent has given me ample opportunity to become acquainted with the needs of the county, and especially this district. If elected, I will only say that I will serve the people of this county to the best of my ability."

Paul Wuthe, another candidate for Supervisoral honors, made a few remarks, in which he promised, if elected to back Dalton's assessment of railroads and all other corporations. He believed in taking care of the poor people, and said he is in favor of good roads and all necessary public improvements.

W. H. Friend, who is also ambitious to regulate county affairs, and will devote his time to the duties of Supervisor, next spoke. He said: "I have lived in this ward two years and owned property here for thirty years, and am interested in the Seventh Ward. If any part of this universe needs repairs, it is the roads of this district. The bicyclists own the country, and when they say 'good roads' they must have them. In regard to other county affairs, I will only say that if elected I will undertake to serve the people of this county with fidelity and will see that the taxes fall equally on the rich as well as the poor. The Assessor is better able to levy the amount of assessment than the Board of Supervisors."

L. J. Hardy, E. A. Sherman Jr. and J. W. Le Ballister were present and spoke on behalf of themselves.

Dr. Derrick was then introduced by the Chairman and was received with applause. He said: "I am glad indeed for the privilege of addressing you tonight, and express the sentiments of my heart when I say that this district is the finest in the State. Whoever receives the nomination, whether Mr. Stratton or myself, he should feel proud of his constituency. Although I was not born in this district, I have lived here for many years. I attended the old California Military Academy, and for the past ten years have had my headquarters in Oakland as a pill peddler and sawbones. (Laughter.) In reference to my support for United States Senator, gentlemen I say to you, upon my professional honor that any man who would go from this district and vote against George C. Perkins would be buried in utter oblivion, politically and professionally."

F. S. Stratton then arose to address the meeting, but there was such a hearty round of applause it was several moments before he could proceed. Mr. Stratton said: "Mr. Chairman, Fellow Citizens, Republicans of the Seventh Ward: I have already delivered in this district sixteen or seventeen speeches on the principles of the grand old party and the platform. Tonight let me say first of all that I desire to see our State Legislature do all in its power to impress on Congress the necessity of beating the funding bill and also to obtain the restriction of foreign immigration. Furthermore, I am in favor of liberal appropriations for the State University and the passage of a new primary law.

"As regards the United States Senatorship, I will vote for Senator George C. Perkins to be returned to Washington. The test of a United States Senator is not what is said about him before he goes to take up his duties, but what is said regarding him on his return. Senator Perkins stands representative of a new era when not mere wealth but merit prevails. I favor the election of Senators by direct vote of the people.

"I have no great scheme, nor do I desire to do any great acts in the State Senate. I desire to see the interests of the farmer and miner become mutual. Our statesman William McKinley (applause) stands for a high protective tariff and reciprocity. The Republican party is, I believe, by its attitude, showing that it is the best friend to silver. We should have an international committee of arbitration to settle this money question for all nations. No one denies there is plenty of money, and to put this money into circulation we must open the mills, not the mints. (Applause.)

"Just as Lincoln recognized the wrong of slavery in 1861, and by his proclamation of emancipation freed the slaves, so will William McKinley by his protective tariff protect the best interests of the American workingman. (Applause.)

"Bimetallism can be had without the aid of England. Restore reciprocity and protection, and the United States, as a creditor nation, will restore prosperity to its sixty millions of people.

"I had the great privilege some months ago to visit Europe, and saw how things were with my own eyes. In England you will find all kinds of California breadstuffs and cereals. California wines and canned goods. These are necessities. England must have them, and it is a case of necessity and not choice. The great dailies of England teem with American news, American prices, free silver and the money question, but anything like the name of protection gives them a variety of incipient paralysis.

"England nearly went bankrupt between 1807 and 1812, when Napoleon blockaded European ports and prevented the landing of English goods. Restore high tariff and England will co-operate to save herself. England values America's commercial friendship more than all else.

"If the United States should try this free silver experiment for four years, we would be deploring it for the next quarter of a century. This is a crucial period of American history. We are making history today. I can only ask that the spirit of Abraham Lincoln be imparted to us again when we are so much in need of it, and that we may hear again the promptings of his immortal Gettysburg speech.

"The Republican party stands for decency and stability, and is the very Gibraltar of liberty without license. The record of the Republican party for thirty years stands on its merits. McKinley offers the olive branch of peace to the contending factions of American industries. With malice to none, let therefor the enthusiastic Republican party vote for that illustrious standard bearer of American principles—William McKinley."

The conclusion of Mr. Stratton's speech was marked by what should properly be termed an ovation. The applause lasted fully five minutes, and his popularity and prestige in the Seventh Ward were evidenced in a way that could not be mistaken.

The club then attended to the regular order of business, and after receiving the report of the Treasurer adjourned.

## THE TWIN CONVENTION.

### Little Rivalry Apparent Concerning the Selection of Delegates.

The approaching Democratic primaries for the selection of delegates to the county convention promise to be the quietest ever held in Alameda County. Owing to the fusion possibilities there are no contests going on and in the city the election will not take place at the regular polls. Instead the various clubs will name the delegates and the possibility of a repetition of the lively primary which occurred when State delegates were chosen, is not bright.

The convention of both the Democrats and Populists will be held one week from today and though they will be separate, it is probable that both will be housed under one roof. The principal contests will be for Supervisors and Judges. Tom Scott of Livermore is being spoken of by the Democrats and Tom Garrity is also an open candidate for the honors.

Considerable interest is being shown in the selection of a new County Central Committee. This will be composed of 121 members, one from each precinct in the county. M. J. Laymance, Chairman of the present committee, will not be a candidate to succeed himself and upon whom the honor will fall is hard to say, for no aspirants so far have announced themselves.

Speaking of the matter Mr. Laymance said today:

"The primaries this time will be very quiet. There are no contests, except in the Supervisorial districts. I have not the slightest idea who will compose the new County Committee. The delegations from each precinct will name one member and the whole will be composed of 121 members.

"Who will be the likely chairman I cannot even imagine. No one is spoken of so far as I know, but I am not a candidate for the office again. I only took it last time at the personal solicitations of a large majority of the committee. Since I have been chairman I have done a great deal of hard work for the party and its nominees and in fact I think I have done my share. Under no circumstances would I again accept the chairmanship."

## COUNTY FUSION.

### An Address Issued to Voters by the Combined Forces.

The Demo-Populist County Fusion Committee met again last night and though the situation was extensively discussed, no definite plan for fusion was formulated.

It was generally agreed that each party should have one judge and three Assemblymen, though the Supervisorial question was not arranged. This will be difficult to adjust, as there is an odd number to be selected and each party wants the majority.

The chief action taken was to prepare an prepare an address to the voters. This was left in the hands of a special committee and it was long after night ere the work was completed.

After a lengthy prelude bearing on the financial question and the attitude of the gold men, the address goes on as follows:

"Therefor, let us view the situation as it is: There is no division in the gold ranks. Shall we allow a vast majority (silver) be defeated by gold minority through divisions in silver ranks. It is absolutely necessary for the welfare of the people of the United States that they elect Wm. J. Bryan President and give him Congressional support to the end that when he is seated, remedial legislation can be inaugurated at once for the relief and benefit of the whole people.

"To use all legitimate means at our command to accomplish above as set forth, and at the same time strengthen the position of the majority, is the proper thing to do at this time. * * * The interested voters in the proposition set forth are those voters who desire the election of Wm. J. Bryan with Congressional support, be they Populist, Democrat or Silver Republican, or silver men of any party and the logical position of the Populists and Democrats at this time is to further any plan which would bring about such result.

"Let the test for every advocate of silver be unqualified support of Wm. J. Bryan and unqualified support for a Congress chosen to support him, laying aside for the time being partisanship, if it interferes with the accomplishment of the broad lines herein mentioned. * * * Only good and able men shall be selected and the principle 'let the office seek the man' is the basis of nomination.

"The people of California look forward to relief from legislative abuses and we ask that honest and able men be selected from both parties and that partisanship be laid aside in their election.

"The people of the county are hoping for relief and we shall urge for the selection of Supervisors only those men whose record for pure and business methods will be a guarantee that they will conduct the business of the county on a strictly business basis.

"A pure judiciary is absolutely necessary to protect the citizens in their rights and privileges and we shall urge for the selection of judges, men free from all monopolistic environment, men known as clean jurists and impartial, without respect to persons before the law, thus ensuring just treatment, whether a poor man or a millionaire.

As our joint standard bearer Wm. Bryan has and now does favor direct legislation, we shall recommend that the several legislative candidates be pledged to the support and the furtherance of an act submitting to a vote of the people a constitutional amendment granting the privilege of direct legislation to the voters of California for their adoption or rejection.

"Respectfully submitted:—

"J. T. Fleming, Henry C. McPike, Martin Ryan, J. C. Bullock, J. D. Collins, Jas. Mulgrew, for the Democrats.

"C. B. Meyers, J. F. Ford, L. M. Frick, J. M. Moore, Dr. R. Hesse, J. C. Buttner, for the Populists.

"Attest: J. F. Ford, chairman; J. F. Fleming, Secretary."

Another meeting will be held tonight, at which the apportionment of candidates will be definitely made and the details for fusion completed.

## WILL NOT RUN.

### Councilman Brosnahan Declines to Be an Assembly Candidate.

A rumor has been quietly going the rounds in political circles for the last day or two that Councilman Brosnahan would be a candidate for the Assembly in the Forty-eighth District. The argument in his favor was that his enormous popularity in his district would be sufficient to land him at Sacramento, no matter which party won and those of his friends who heard the story started into see him about it today.

Mr. Brosnahan soon put the story to sleep though for when interviewed by a Tribune man on the subject, he said: "The report is without foundation, although I have heard it several times. There are some folks down in the Fourth Ward who have always fought for my opponent heretofore and who are now trying to force me into this fight. Under no consideration will I allow my name to be used. There are plenty of good Democrats for the place and I don't think one man ought to have all the offices."

## MT. EDEN AWAKE.

### A Rousing Republican Demonstration Will Be Held Tonight.

There will be a big Republican demonstration at Mt. Eden tonight, when the newly erected Wigwam will be formally opened and dedicated to McKinleyism. Great preparations have been made for the affair and through the efforts of the local committee the opening of the campaign in this section of the county, will be a grand success.

Samuel M. Shortridge will be the principal speaker of the evening and Horry Meek of Haywards is also down for an address.

The officers of the Mt. Eden McKinley Club are H. Peterman, President; E. H. Clawiter, Vice President; F. W. Wrede, Secretary; H. A. Schafer, Treasurer; A. Lansberger, Chairman of the Executive Committee.

## THE REPUBLICAN LEAGUE.

### An Excellent Showing Is Made With the New Uniforms.

The Young Men's Republican League made a fine showing in their new uniforms in a short street parade last night. The uniforms are handsome affairs, consisting of blue coats with white trimmings, white trousers with blue trimmings and visorless skull caps.

The League performed a number of neat marching figures and practiced several torch movements.

After the parade a meeting which was presided over by C. W. Stetson was held in the headquarters of the Army and Navy League on Eighth street. Addresses were made by several aspirants for judicial honors and by Ex-Mayor Melvin C. Chapman.

Judges W. E. Greene, G. W. Langan, J. J. Allen and S. G. Nye made short speeches, each declining to discuss the campaign issues on account of the unwritten law which says that judiciaries shall not speak in public on matters politic.

Ex-Mayor Chapman made the address of the evening, using his usual wit and sarcasm with telling effect, and evoking great applause by his able treament of the questions of tariff and finance.

## A STRATTON RALLY.

### His Friends Will Meet in East Oakland on Monday Evening.

There will be a meeting of the friends of Mr. Stratton at Thomas Hall, Twenty-third avenue and East Fourteenth street, next Monday evening.

The speakers will be Messrs. Stratton, Geo. C. Pardee, Frank O. Jordan and others.

## A PERKINS VICTORY.

### The Senator Has Captured the Southern Legislative Candidates.

Senator Perkins gained a victory in Los Angeles yesterday for at the District Conventions held in connection with the Republican County Convention a complete legislative ticket pledged to his interests was returned. The Assembly nominees are as follows:

70th District.—W. S. Mellick of Lancaster.

71st District.—J. Vosburg of Sierra Madre.

72nd District.—B. C. Kenyon of Los Angeles.

73d District.—C. C. McCollough of Los Angeles.

74th District.—L. H. Valentine of Los Angeles.

75th District.—John Cross, Los Angeles.

R. N. Bulla, who served in the last Assembly, was nominated for Senator to succeed General Matthews. Mr. Bulla is one of the leading Republicans in the Southern end of the State.

Senator Perkins's victory is greatly due to the splendid work done for him by his political manager "Billy" Hamilton. Mr. Hamilton has a knack of making friends wherever he goes and the manner he won what was undoubtedly a hard fight, is a great feather in his cap.

### California for McKinley

Henry Scott of San Francisco is in New York. In a recent interview regarding politics in California, he said: "I think it pretty certain that California will give its Electoral vote to McKinley, although the contest is apt to be close. Our people are greatly interested in the tariff, and that is the secret of McKinley's popularity. The decline in the prices of their fruits has made the owners of orchards long for a restoration of McKinley duties."

### Will Name Delegates.

The Central Democratic Club of Alameda will meet next Wednesday evening to select fifteen delegates to the County Convention, which will be held a week from today.

### Bitten by a Fly.

J. E. Snyder, a laborer living at 801 Webster street, was bitten by a fly on the left hand yesterday. No attention was paid to the injury at first, but last night the hand began swelling, and this morning Snyder went to the Receiving Hospital to be treated. Steward Victory painted the hand with iodine.

### Babbett's Examination.

The preliminary examination of Charles Babbett, which was set for this morning, by consent went over until Monday.


Mother's Mush—Try it.

C. W. Kinsey, Dealer in Fine New and Second-Hand Furniture, Carpets, Ranges, Etc., "Modern" furniture bought or exchanged. Auction sales on premises. Call and see us. 462-464 Thirteenth street.


### DIED.

HYDE—In Phoenix, Arizona, September 11, 1896, Simeon E., son of Mrs. F. L. Hyde and of the late Dr. A. J. Hyde, a native of Vermont, aged 25 years.

Friends and acquaintances are respectfully invited to attend funeral services MONDAY, September 14, 1896, at 2 o'clock P. M., at the residence of his mother, No. 323 Durant street, Oakland. Interment Mountain View Cemetery.

BRADY—At the County Infirmary, September 11, 1896, John Brady, a native of Ireland, aged 49 years.

# TRIBUNE CLASSIFIED.

RATES FOR TRANSIENT CLASSIFIED

One cent per word for one insertion.
Two Cents per word for 3 insertions.
Two and one-half cents per word for 6 insertions.
Rate per line, one month.....10 cents

SITUATIONS WANTED.
Half a Cent per word for one insertion.
One cent per word for three insertions.
Two Cents per word for 6 insertions.
Tribune Publishing Company.
W. E. DARGIE, President.
C. A. DOYLE, Advertising Manager.

BUSINESS PERSONALS.

I HAVE a 1,000 lbs safe and want to trade for coal. Call at 475 Eleventh st.

MRS R. C. FARRAH—Chiropodist. Removes corns, callouses, ingrowing toenails and bunions without pain or subsequent soreness. Will call at your residence or place of business. Rooms 22, 23, Brunswick Hotel, northwest corner Ninth and Washington.

PERSONAL—Cook stoves, ranges, cooking utensils, lamps, lanterns, crockery, glassware and best and lowest prices at H Schellhaas, 408 Eleventh st; the boss furniture man, and don't you forget it, see.

RALSTON-KAFFEE is and is not coffee; Ralston-Kaffee has the aroma of coffee; Ralston-Kaffee is a nerve builder; Ralston-Kaffee is a breakfast delight. For information about Ralston-Kaffee address or call, Ralston-Kaffee Health Food Co., room 522 Central Bank bldg

A YOUNG LADY of culture and refinement, lately from the East, is desirous of forming the acquaintance of a congenial gentleman of good habits; object, companionship. Address B L. I., box 4, Tribune office.

PERSONAL—Storage for furniture; our building Thirty-fourth st and San Pablo ave is the best on the coast; household goods stored by week, month or year; office at H. Schellhaas, 408 Eleventh st.

FOR A FACT—Our lease having expired, we are going to vacate the building next door to the Odd Fellows' Building, Eleventh st, by May 15th. Household goods sacrificed at half price. Now is your chance H. Schellhaas, 408 Eleventh st.

ATTORNEYS.

PHIL M. WALSH—Attorney-at-law, City Justices' Court building, SE cor. Broadway and Eighth sts.

GEORGE W. LANGAN—Attorney and counselor-at-law, Livermore, Cal.; practices in all courts.

BEN F. WOOLNER—Attorney and counselor-at-law and Notary Public. 1002½ Broadway, rooms 7 and 8.

CLINTON G. DODGE—Rooms 15 and 16, 906 Broadway.

FOX & GRAY—Attorneys-at-law, Pacific Mutual building, entrance 6, fourth floor, San Francisco.

GEORGE E. DE GOLIA—967 Broadway, northeast cor. of 9th st., Oakland, room 8, telephone No 88.

JOHNSON & SHAW—Law office, 921 Broadway, rooms 2, 3 and 5.

MELVIN C. CHAPMAN—Attorney-at-law, 957 Broadway, Oakland, Cal., rooms 3, 4 and 5.

NYE & KINSELL—Attorneys-at-law, 861 Broadway.

R. M. FITZGERALD—Attorney-at-law, 854½ Broadway, rooms 1 and 2, Oakland.

SAMUEL BELL McKEE JR.—Attorney-at-law, 957 Broadway, Oakland, Cal.

LOST AND FOUND.

LOST—Saturday evening, on Washington st, between Eighth and Tenth, pair gold eyeglasses Suitable reward if returned to 875 Washington st.

LOST—August 8d, at Market st ferry, or Oakland boat or train (narrow gauge), a basket of books and papers of the West Indian Benevolent Association. Suitable reward for their return to Geo. Cuthbert, 532 Market st, room 26, S F.

LOST—Certificate for five shares of the capital stock of the West Oakland Mutual Loan Association, seventeenth series, certificate No 14, standing in the name of Leon Schrelly Jr., issued Sept. 2, 1893 Transfer has been stopped. A. Sharboro, Secretary W O. M. L. A.

LOST—Diamond ring, heavy setting; $25 reward Return H. R. French, 1363 Castro st, Oakland.

LOST—Plain silver match box, engraved E. M Suitable reward at 458 Eighth st.

DENTISTS.

J. M. DUNN, D. D. S., 1155 Broadway, rooms 27, 28, 29. Office hours, 9 A. M. to 5 P. M.

WINES AND LIQUORS.

SCHLITZ MILWAUKEE BEER Depot, C. H. Kucks, proprietor, 468 Twelfth st., Oakland, private entrance for ladies.

MONEY TO LOAN.

MONEY TO LOAN upon mortgage of real estate by G. W. McKeand, corner Sixth and Broadway sts, Oakland.

$30,000 TO LOAN on real estate security, in amounts from $400 to $10,000; interest at current rates. A. K. Percival, 1010 Broadway.

MONEY TO LOAN—We have $600 (or less) to loan for a private party on real estate security. Hugh M. Cameron, 470 Ninth st. Oakland.

OAKLAND COLLATERAL Loan Co., 225 Broadway, near 9th st.; liberal advances on diamonds, watches, jewelry, silverware, pianos, guns.

FURNITURE FOR SALE

FANCY ROCKERS—All prices and grades, tables, chairs and fancy goods for presents; come and see us. H. Schellhaas, 408 Eleventh st.

MUSICAL.

BALDWIN & DURANT, banjo, mandolin and guitar. 4 lessons, 1 per week, $4; 8 lessons, 2 per week, $6; instruments furnished pupils free to take home. Studio, 1008½ Broadway, room 33.

REAL ESTATE AGENTS.

J. W. HOSS—Real estate, notary public; money to loan. 868 Broadway, bet. 9th and 10th sts.

GROCERIES.

DRAFT & RUSSELL—Grocers; buy at home and save money. 552-554 East Twelfth, cor. Eleventh ave. Tel. 1011 main.

EDUCATIONAL.

SPANISH LESSONS—Two lessons a week wanted. Address, stating terms, C. E., box 1, Tribune office.

FURNISHED ROOMS TO RENT.

TO LET—Four furnished rooms with bath and landing. Apply upstairs, 342 Telegraph ave. Rent $17.

FOR RENT—Suit of sunny furnished rooms, first floor; also nice room, second floor; suitable for light housekeeping. 522 Tenth st. References. No children.

A LADY owning home in fine, convenient locality, would rent a large, beautiful, sunny front room, 20x30; board optional, strictly private family; no other boarders; references. Address L. L., box 2, Tribune.

FOR RENT—Three well furnished rooms for housekeeping; $8; bath. 1159 Seventh st Adeline station.

BEAUTIFUL ROOMS at Chicago House, 46 Ninth street, between Broadway and Washington; nicely furnished and unfurnished rooms for light housekeeping; also single rooms; only respectable roomers desired; rent very low.

NICE furnished sunny rooms for rent; single or en suite, for housekeeping; from $5 up; with all modern conveniences; within easy reach of local trains. Apply 421 Sixth st.

HOUSES TO RENT.

$10 FLAT, four rooms, bath, 862 Twentieth st.

TO RENT—Lodging house, 17 rooms; $40. 315 Tenth, in business center. Apply 2028 Market.

WANT your house rented? Try Marshall's agency. Only house in Oakland renting exclusively. 1118 Broadway.

UNFURNISHED ROOMS TO LET.

SUNNY unfurnished suit of rooms, also furnished rooms with kitchen privileges, single room, $5 up per month; central location. 542 Seventeenth.

HALLS TO LET.

TO LET—Grand Army Hall to let Sunday and Monday night. Apply 1116 Broadway.

HOUSES FOR SALE.

FOR SALE OR RENT—A lovely home in Berkeley, seven room modern house, barn, chicken house. Lot 100x165; nice garden, fruit trees; three blocks from Tel. Ave. cars. P. O. box 346, Berkeley. 1 y

$100—COTTAGE of three large rooms, with hall, bay window and high basement lot 50x90 feet and fronting on electric line. Owner is away, and this property must be sold at once. Flat mortgage of $750; can remain. Only $250 cash down required. Hugh M. Cameron, broker, 470 Ninth st, Oakland.

FOR SALE—$1500 will buy a lot 50x150 feet, with a 5-room house; south side East 17th st, between 12th and 13th aves; street work all done. Apply to Albert Schmidt, 620 East 12th st, East Oakland.

HOUSES built; easy terms; best locations Alden & Kronenberg, 902 Brdwy.

FLATS TO RENT.

TO LET, FURNISHED—Upper flat of 6 rooms, furnished for housekeeping; $16. Apply premises, 2028 Market near San Pablo.

FOR RENT—Sunny flats near station in East Oakland; only $6 per month; call and see them J. H. Macdonald & Co., 470 Ninth st, near Broadway.

ROOMS AND BOARDING.

PLEASANT HOME, near business center; sunny rooms, pleasant grounds and excellent table 156 E. 12th st, cor 3d ave.

ROOMS WANTED.

WANTED—Two or three furnished rooms for light housekeeping, in central location. Address Reasonable Terms, Tribune office.

SITUATIONS WANTED FEMALE.

STENOGRAPHY—A lady who has recently graduated in short-hand and type writing would like to do office work for practice; salary no object. Address A. C. J., 1161 Market street.

A FIRST CLASS DRESSMAKER, to introduce work, will accept engagements in families at $1.50 per day. 855 Harrison st

INTELLIGENT young woman desires to learn hardware business; no salary until qualified. Address X, P. O. Box 21, Oakland.

OAKLAND Employment Office, 472 Broadway, bet. 7th and 8th, J. P. Johnston & Co; best male and female cooks, waiters, chamber girls, nurses and reliable help of all nationalities, for city and country, patronage solicited.

A COMPETENT GIRL would like a place to do cooking and general housework in small family; references. Apply 864 Clay st.

FASHIONABLE DRESSMAKER wishes engagements by the day; price $1.50 per day. Address 865 Twenty-second st.

GERMAN GIRL wishes situation to do general housework and cooking. Apply 813 Thirty-first st, near West.

A THOROUGHLY competent young Irish girl wishes a situation for housework and cooking, good cook; best of references. Apply 517 Ninth st, Oakland.

SWEDISH GIRL wants to do general housework or second work; good references. Call 715 Jefferson st, Oakland.

EMPLOYMENT OFFICE—Mrs. Cattell, 525 Eighth street near Clay; German, Scandinavian, all nationalities; referenced cooks, nurses, second girls, coachmen, gardeners, etc Tel. 543.

WANTED—A situation by a competent girl to do general housework or second work in a nice family. Apply at 860 Clay st, Oakland.

EXPERIENCED, refined German girl wishes place as nurse or upstairs work; references. Apply 1424 Franklin st.

WANTED—A place in law office in Oakland as stenographer; no salary; experience desired. Address M., box 4, Tribune office.

A RELIABLE Swedish girl wants situation to do general housework; good cook; fine references. Call 958 Willow st.

SITUATIONS WANTED—MALE.

YOUNG MAN would like to make himself useful morning and evening; good references. Address J. F., box 4, Tribune office.

MALE HELP WANTED.

RELIABLE MAN to handle agents for telephone tablet, pays $5,000 a year; enclose stamp. Victory Mfg. Co., Cleveland, Ohio.

WANTED—Agents. $20 a week sure to workers. No capital needed. New goods. New plan. Sells at sight. Every family needs it. Household Specialty Co., box 424, Cincinnati, Ohio.

A BOY for grocery; one that understands handling horses. R. Rademann, 1020 Third st.

AGENTS WANTED.

BIG MONEY in latest campaign and comic buttons; 500 kinds. Bottom prices. Box samples for a dime. Campaign Supply Co., 94 Arch Street, Boston, Mass.

PIANO TUNERS.

TOUCH REGULATOR, Oakland invention; will make the keys on pianos heavy or light as the will of the players. Morning Bros., 216 Post st; S. F.

FINZER'S FORTUNE.

The late Nicholas Finzer, a wealthy tobacco manufacturer of Middletown, Ky., on June 30, 1894, obtained a policy in The Mutual Life Insurance Company of New York for $100,000, on the five per cent debenture, 10-premium plan, the annual premium being $8,133.

The death of Mr. Finzer makes this policy a death claim with the following results:

At the end of each year the Company will pay $5,000 to the wife of the insured, continuing such payments for twenty years, then if she is still alive the Company will pay the face of the policy—$100,000. In case of her death before the end of the twenty years the Company will continue to pay to her representative the $5,000 until the end of the twentieth year, when the full amount of the policy will be paid, thus making a total payment by the Company to the heirs of the insured of $200,000.

The total amount of premiums paid by the insured was $74,399, thus giving a net profit at the end of twenty years of $175,601 over cost.

In other words, by the payment of $74,399 in three years, Mr. Finzer has secured for his family and heirs a stated income of $5,000 a year for the next twenty years, or a five per cent investment on the principal of $100,000, which remains intact until 1916, not subject to loss by bad reinvestment or depreciation by the possible mismanagement of the executors, administrators or attorneys of his estate.

The widow and children are provided with an ample and certain income for twenty years, when the original $100,000 insurance is paid over to whoever is legally entitled to the same.

W E. BARNARD,
Oakland Agent. 468 Ninth Street.

$1,000 CASH.
$1,000 CASH.
$1,000 CASH.
$1,000 CASH.
$1,000 CASH.
$1,000 CASH.

BIGGEST BARGAIN EVER OFFERED IN ALAMEDA COUNTY; COTTAGE OF SIX ROOMS WITH LOT 100x125; BARN FOR TWO HORSES AND CARRIAGE; PORTION OF LOT 25x125 FENCED WITH HIGH PICKET FENCE FOR CHICKENS, WITH HEN HOUSES AND EVERY CONVENIENCE; FINE WELL OF WATER; LARGE WORK SHED AND OUT HOUSES; LOCATED WITHIN THREE MINUTES' WALK OF HOURLY LOCAL TRAINS; TIME FOURTEEN MINUTES TO OAKLAND; FIFTY-FOUR MINUTES OF SAN FRANCISCO; IF YOU WANT TO HAVE A HORSE AND RAISE CHICKENS SEE THIS AT ONCE.

LAYMANCE CO., 466 EIGHTH, OAK'D
LAYMANCE CO., 466 EIGHTH, OAK'D
LAYMANCE CO., 466 EIGHTH, OAK'D
LAYMANCE CO., 466 EIGHTH, OAK'D
LAYMANCE CO., 466 EIGHTH, OAK'D
LAYMANCE CO., 466 EIGHTH, OAK'D

THE BEST AND CHEAPEST LIFE INSURANCE Is Obtained in THE MUTUAL LIFE INSURANCE COMPANY OF NEW YORK.

RICHARD A. McCURDY, President.

W. E. BARNARD, OAKLAND AGENT, 468 NINTH STREET.

FOUR PER CENT COMPOUND INTEREST:

STATEMENT OF "THE OLDEST POLICY IN AMERICA"

Policy No. 2.
Date, February 2, 1842
Amount $5000. Kind, Life.
Annual Premium, $102.

| | |
|---|---|
| Original Insurance | $5,000 |
| Additions or Profits | 9,[illegible] |
| Total of Claim Paid | $14,[illegible] |
| Total Premiums Paid | 4,[illegible] |
| Amount of Claim over all Premiums Paid | $9,[illegible] |

Thus it will be seen that all the premiums were returned, with four per cent compound interest. This policy holder outlived more than 36,000 policy holders in the Company. He paid more premiums than any man in it, and contributed his share to the payment of every death claim that arose for forty-nine years. His policy and the results of his insurance are matters of rare interest to all who are in any way interested in the important subject of Life Insurance. He was a

PERSISTENT POLICY HOLDER.

And his example in maintaining his policy after it became self sustaining, many years ago, has been of excellent effect, as will be seen by the foregoing figures:

REAL ESTATE.

A. J. SNYDER & CO.,
Real Estate Brokers.
No. 467 Ninth St., Oakland, Cal.

FOR SALE.

$50—Must be sold to pay for street work. Lot 50x120 in the center of Lorin, on Alcatraz avenue Street work done. Sewer laid. No further expense. For particulars apply A. J. Snyder & Co., No. 467 Ninth street, Oakland, California.

$1,900—A cottage house of five rooms, on main floor, and three finished off in the basement, eight rooms in all. Lot 50x135. Mortgage to be foreclosed. Near Adeline Station, Lorin. Apply A. J. Snyder & Co., No. 467 Ninth street, Oakland, Cal.

FOR RENT.

House of twelve rooms and bath, large orchard, lawn and vegetable garden. Place comprises ten acres, all nicely fenced. On San Pablo avenue in Berkeley. Convenient to West Berkeley station. Rent very cheap, but must have a good tenant. Apply A. J. Snyder & Co., No. 467 Ninth Street, Oakland, Cal.

$18—On Twentieth street, Oakkland, house of seven rooms, large lot, on sunny side of street. Apply A. J. Snyder & Co., No. 467 Ninth street, Oakland, Cal.

W. P. RYAN,
960 SEVENTH STREET.
Real Estate, Notary Public.
960 Seventh Street, Market Street Station,
Gregory Block. Tel. Red 1993.

$1650—Cottage of 5 rooms and bath, all modern improvements, high basement; brick foundation; lot 25x100; one block from Market street station.

Offer Wanted—House of seven rooms and bath; hot and cold water; lot 25x125; situate on Filbert street near Fifth.

$2,400—Upper flat of five rooms and bath; lower flat of five rooms and bath; lot 25x100, on Seventh street near Adeline station.

MEDICAL.

A BLESSING to ladies suffering from irregularities and diseases peculiar to their sex; latest improved method of treatment; never fails; perfectly harmless; free from any bad effects; never makes them sick to make them well; travelers helped immediately; prices to suit the times; home in confinement. Dr. and Mrs. Davies, 14 McAllister st, next Hibernia Bank; consult free. French regulating pink pills, $2.

DRS. C. C. & G. W. O'DONNELL—Office and residence, 704 Washington st., near Kearney, and 765 Market st., San Francisco; office hours 10 A. M. to 4 P. M., and 7 to 8 P. M.; particular attention paid to diseases of women and children.

FOR SALE MISCELLANEOUS.

FOR SALE—Cheap; upright piano; nearly new; best kind. 616 Ninth st.

A BARGAIN—A phaeton that cost $250 for sale for $50 cash. 1008 Ninth ave, East Oakland.

FOR SALE—Two fresh, gentle milch cows; second and third calf. Apply T. Lange, Grove and Benton sts, near Lorin.

FOR SALE—Portieres, window poles, shades, curtains, blankets, comforters, pillows, spring and top mattresses, lounges, easy chairs; in fact, all kinds of furniture, at low prices. H. Schellhaas, 408 Eleventh st.

"WANTED"—Daily parties who are in search for household goods and are close buyers, to see our display and prices in furniture and carpets, oilcloth and mattings; good goods at living prices. H. Schellhaas, 408 Eleventh st.

FOR SALE—Complete outfit for housekeeping; we make it a special inducement to cash buyers; our prices are what talks; bedroom suits, parlor furniture, carpets, at H. Schellhaas, 408 Eleventh st. Furniture taken on storage.

CLAIRVOYANTS.

MADAM CALDWELL, Clairvoyant; life reader and healer. 864 Washington, bet Seventh and Eighth. The Orient House, rooms 12.

MISS DROYER, Clairvoyant and Impressional Medium; mining and financial matters a specialty; no card reading or deception practiced, graduate of Professor Mingo; 478½ Tenth near Washington.

MADAME PARIS, Clairvoyant, Oregon House; ladies, 50 cents; gents, $1; 10 A. M. to 8:30 P. M., Sundays excepted. 1156 Broadway st, Oakland.

FOR EXCHANGE.

FOR EXCHANGE—Good first class furniture and carpets for second hand money; or will trade for other goods; we do say it, our store is the best in this beautiful city of oaks; come and see. H. Schellhaas, 408 Eleventh st.

TO EXCHANGE for silver dollars, furniture and carpets, parlor and bedroom furniture. H. Schellhaas, 408 Eleventh street.

$1750—Beautiful lot 50x132½, situate on Union street near Central avenue, Alameda, in choice residence section, a bargain; William J. Dingee, real estate, 460 and 462 Eighth street, Oakland, Cal.

$1250 will buy a fine building lot 50x150, situate on San Antonio avenue near Walnut street, Alameda; William J. Dingee, real estate, 460 and 462 Eighth street, Oakland, Cal.

$1200—A nice five room cottage, bay window, flower garden, chicken houses, etc., situate on Hannah street, sunny exposure, lot 50 foot frontage; William J. Dingee, real estate, 460 and 462 Eighth street, Oakland, Cal.

$150 cash and $20 per month, including interest, will buy a new modern house, containing seven rooms and bath, situate on Central avenue, Alameda, in a choice residence section, lot 36x125; William J. Dingee, real estate, 460 and 462 Eighth street, Oakland, Cal.

$2000—Story and a half modern cottage, situate in Alameda, on sunny side of Clinton avenue near Park street, contains six rooms and bath; lot 36x100; will exchange for Oakland property and assume mortgage; William J. Dingee, real estate, 460 and 462 Eighth street, Oakland, Cal.

$2000—Nice modern cottage of five rooms and bath, situate in Berkeley, on Channing way, near Shattuck avenue; lot 50x135; William J. Dingee, real estate agent, 460 and 462 Eighth street, Oakland, Cal.

$1800—Great bargain for immediate sale; 130x100, situate on East Twenty-fourth street near Eleventh avenue, East Oakland; William J. Dingee, real estate, 460 and 462 Eighth street, Oakland, Cal.

$4000—Good modern two-story house of eight rooms and bath, situate on Grove street, near Fifteenth street; lot 47½x80; a bargain; $1000 cash, balance to suit; William J. Dingee, real estate, 460 and 462 Eighth street, Oakland, Cal.

PHYSICIANS' DIRECTORY.

D. D. CROWLEY, M. D.—Surgeon; office Central block, 1058 Broadway, Oakland.

# SERMONS FOR SUNDAY.

## Appropriate Texts Selected at the Local Churches.

### Ministers Well Known in Oakland to Occupy the Pulpits.

Rev. T. J. Lamont, D D., of Olympia, Wash., will occupy the pulpit of the First Presbyterian Church of Alameda Sunday morning. Subject: "Sorrow on the Sea."

St. Marcus German Lutheran Church, Rev. A. Jatho, pastor—Services at 10:30 A. M.. "Man Cannot Serve Two Masters."

First Church of Christian Scientists, Loring Hall, Eleventh street, between Washington and Clay. Sunday services 11 A. M. Sunday School and Bible Class 12:15 P. M.

Asbury M. E. Church South, corner of Clay and Fifteenth streets—Preaching at 11 A. M. by the pastor, H. M. McKnight: "Church and State." At 7:30 P. M., by Rev. C H. Wood of Maryland. Subject: "The Real Object of Life." A cordial welcome will be extended to all.

"Education Day" will be observed at the Lutheran Church, corner Grove and Sixteenth, September 13th, at 7:45. Superintendent P. M. Fisher will deliver an address on the "Educational Spirit of Our Age as Represented by the Schools of California." Music led by Mrs. Blake-Alverson with a full choir.

St. John's (Episcopal) Church, Grove street, corner of Eighth—Rev. F. J. Mynard, rector; Rev. Benjamin Akerly, D. D., rector emeritus—Services 7:45 and 11 A. M. and 7.30 P. M. Sermons by the rector.

The Oakland session of the State Spiritual Convention will be held at Loring Hall, corner Clay and Eleventh streets, Sunday, September 13th, at 2:30 and 7:30 P. M. Addresses by Hon. H. D Barret of Washington, D. C., W. T. Colville, Mme. Montague and other speakers. The public cordially invited. Mrs. E. Sloper, Mrs. Thyers, Andy Rogers; spirit messages by Mrs. Cowell and Mrs. Francis. Independent slate writers; Katie Heussmann, Mrs. Place-Colby and Wren, Prof. Clark and many others. All local and visiting delegates and the public in general cordially invited.

First A. M. E. Church, J. E. Edwards, pastor—Services at 10:45 A. M. and 7:30 P. M. The pastor will speak in the morning upon "Seeking and Saving," and in the evening upon "Why I Should Praise God."

Theosophical Society—Free public lecture every Sunday at Syndicate Hall, 561 Thirteenth street, at 7:30 P. M., tomorrow: "Brotherhood," by Mrs. M. M. Thirds of San Francisco.

English Lutheran Church, Rev. J. E. Bushnell, D. D., pastor—Subject, at 11 A. M., "The Life More Than Meat." Exercises appropriate to Education Day will be a feature of the evening service. An address will be delivered at 7:45 by Superintendent P. M. Fisher, who will discuss "The Educational Spirit of Our Age as Represented in the Schools of California." Special music will be rendered by the excellent church choir, as follows: Prelude, organ and violin, anthem, by the choir; "Who Is the King?" by Gabriel (xxiv Ps); offertory, "Invocation" (Botkin), rendered by Mrs Blake-Alverson, with violin obligato by Mr. John Lewis. Miss Mabel Hussey will preside at the organ. All welcome. The friends of popular education are especially invited. Seats always free.

Tenth Avenue Baptist Church, Rev. C. M. Hill, pastor—At 11 A. M., Children's Day; musical service by the Sunday School, assisted by the choir under the direction of Mr. O. M. Vesper. Address by Rev. James Sunderland, D. D 7:30 P. M., the pastor will preach on "Becoming a Christian."

First Free Baptist Church, on Twenty-first street, between Brush street and San Pablo avenue. Services at 11 A. M. and 7:30 P M. The pastor Rev. Philip Graf, will preach in the morning on "The Best Ideals of the Christian Life" and in the evening on "Hornets and Angels as Agents of the Gospel." Everybody cordially invited.

Chester Street M. E Church—Preaching at 11 A M. by Rev. H. J. Van Auken. Sunday School, 12:30 P. M., Mr. W T. Crossman, Superintendent. Epworth League, 6:30 P. M., led by Mrs. Anna C. Adams. Preaching, 7:30 P. M., by Rev. Owen Jones. Subject: "The Shining Light."

The Oakland Psychical Society will hold a meeting of unusual interest at Fraternal Hall, 1156 Washington street, Sunday evening at 8 o'clock. Particularly interesting to Masons. Madame Montague will lecture

Plymouth Ave Congregational Church—The pastor, Dr. J. K. McLean, will preach in the morning in review of his first year's pastorate over this church In the evening preaching by Mr. Miles M. Fisher.

Union Street Presbyterian Church, H. D Brasefield, pastor—Services 11 A. M.: "The Great Need of the Day." 7:30 P. M.: "How to Be Truly Happy."

St. Paul's (Episcopal), corner of Fourteenth and Harrison streets, Rev. R. Ritchie, rector. Services at 8, 9:30, 11 A. M., 6.30, 7:30 P M

Prospect Hill Presbyterian Church, Fruitvale, Rev. E. E Clark, pastor—Services at 11 A. M. and 7 30 P M Subject of the morning sermon: "The Cost of Religion." Evening subject: "Courage."

First Christian Church, James Small, pastor—Morning theme: "Laying Up Treasures." Evening subject: "Proofs of Inspiration," being a second reply to Rev. P. C. Yorke's lecture on "Where Did We Get the Bible?"

East Oakland Episcopal Church, corner Twelfth avenue and East Sixteenth street, Rev. V Marshall Law, rector—There will be morning prayer at 11 o'clock and sermon by the rector on "Where May Heaven Be?" In the evening at 7:30 o'clock evening prayer and address on "Capture of Mobile."

First Presbyterian Church, Fourteenth street, near the City Hall, pastor, Rev. R F. Coyle, D. D.—Morning service at 11. Subject: "The Greatness of Man." Evening service at 7:30. Subject: "Crime in the United States." Sunday School at 12:30. Christian Endeavor meeting at 6 P. M.

Market Street Congregational Church, corner Market and Eighteenth streets—Rev. E. S. Chapman, the pastor, will preach tomorrow morning and evening. Subjects: At 11 A. M., "A Great Inheritance." At 7:30 P. M., "A Great Promise."

Y. M. C. A.—Rev. J. C. Baker of Hartford, Washington, will speak to men only at the Y. M. C. A. Auditorium, Twelfth and Clay streets, tomorrow at 3:30 P. M. Good music. All young men welcome.

Universalist Church—Services at 11 A. M. Rev. E. E. Hamand will deliver a discourse on "Christian Obedience."

First M. E. Church, Rev. Alfred Kummer, pastor—Morning service, 11 A. M. Rev. A. C. Bane will preach. Evening service at 7:30 P. M. will be conducted by the Lookout Committee of the Alameda County Christian Endeavor Union, H. A. Westell, Chairman.

First Unitarian Church—Rev. C. W. Wendte preaches at 11 A. M. Topic: "The Starr King Fraternity and the Ebell Society; or, A Plea for Popular Culture."

First Baptist Church, Rev. C. H. Hobart, pastor—Grand Sunday School rally tomorrow morning at 11 o'clock. The Home and Mission Schools will participate. Addresses by Missionary George Warner of Western China, Secretary Jacks of the Y. M. C. A and Rev. W. H. Dorward. The pastor will preach in the evening on the topic, "Cold or Hot?"

Zion's German Evangelical Lutheran Church—Services at 10:45 A. M. Rev. F. C. Streufert of Eureka will preach. Subject: "Christ, the Conqueror of Death." Services in Lorin at 3 P. M.

Do You Want

Carpenter work of any kind done? Want a fence built? Want a room partitioned? Want your house rebuilt? Want any carpenter work done? Then go to F. G. Jones, 1113 Webster street. He does the promptest work in Oakland; does it well; does it cheaply.

A New Business.

The Oakland Shoe Repairing Co., at 1329 Broadway, is doing a satisfactory business. The finest work done; called for and delivered. Telephone No. 14 main. No connection with any other concern in Alameda County. Look out for the cart with the gold shoe.

A Bracing, Cool Drink

Of Fredericksburg Bottled Lager or John Wieland's Extra Pale is the best tonic. Order of your dealer. If he does not keep them, telephone us, and we will deliver them to your residence regularly. Deliveries all over the county. Oakland Bottling Company, telephone 223, 1417-1421 Broadway.

Why Do You Persist?

In buying poor candles when you can buy the finest and purest for the same price at Lehnhardt's, 1159 Broadway, between Thirteenth and Fourteenth.

CASTORIA.

The fac-simile signature of Chas. H. Fletcher is on every wrapper.

ORDINANCE NO —An Ordinance authorizing and requiring the Auditor and Treasurer to place the future income of the City from delinquent taxes for the year 1895-6 to the credit of the Street Light Fund of the same year.

Be it ordained by the Council of the City of Oakland as follows:

SECTION I.

The Auditor and Treasurer are hereby authorized and required to place the further income of the City from the collection of delinquent taxes for the year 1895-6 to the credit of the Street Light Fund of the same year.

SECTION II.

All Ordinances or parts of Ordinances in conflict herewith are hereby repealed.

SECTION III.

This Ordinance shall be in full force on and after its approval.

In Council, Oakland, Cal., Sept. 8th, 1896.

Passed to print by the following vote:

Ayes—Messrs. Bassett, Brosnahan, Dow, Heitmann, Kaufman, Manuel, Marshall, Towle, Watkinson and President pro tem. Buckland—10.

Noes—None.

Absent—President Mott—1.

Attest: J W. TOMPKINS, City Clerk.

Oakland, Sept. 12th, 1896.

Resolution No. 22,434.—Resolved, That it is the intention of the Council of the City of Oakland to change and establish the grades on East 21st street, in the City of Oakland, between 21st avenue and 23d avenue, in accordance with the petition filed of the owners of the majority of the property affected by the proposed change of grades, to the following elevations above City base, to-wit:

At the southeast corner of 21st avenue south return 63.60 feet.

At the southeast corner of 21st avenue east return 63.80 feet.

At the northeast corner of 21st avenue north return 64 feet.

At the northeast corner of 21st avenue east return 63.80 feet.

At 20 feet east of the eastern line of 21st avenue on the north both curbs 64.42 feet.

At 40 feet east of the eastern line of 21st avenue on the north both curbs 65.10 feet.

At 60 feet east of the eastern line of 21st avenue on the north both curbs 65.90 feet.

At 80 feet east of the eastern line of 21st avenue on the north both curbs 66.87 feet.

At 100 feet east of the eastern line of 21st avenue on the north both curbs 68.03 feet.

At 120 feet east of the eastern line of 21st avenue on the north both curbs 69.50 feet.

At the western line of 22d avenue south curb 81.60 feet.

At the western line of 22d avenue north curb 82.60 feet.

At the southwest corner of 22d avenue south return 81.60 feet.

At 20 feet east of the western line of 22d avenue north curb 83.19 feet.

At 40 feet east of the western line of 22d avenue north curb 83.67 feet.

At 60 feet east of the western line of 22d avenue north curb 83.91 feet.

At the southeast corner of 22d avenue south return 82.07 feet.

At the eastern line of 22d avenue north curb 84 feet.

At the eastern line of 22d avenue south curb 83 feet.

At 20 feet east of the eastern line of 22d avenue north curb 83.81 feet.

At 20 feet east of the eastern line of 22d avenue, south curb 82.41 feet.

At 40 feet east of the eastern line of 22d avenue north curb 83.37 feet.

At 40 feet east of the eastern line of 22d avenue south curb 82.77 feet.

At 60 feet east of the eastern line of 22d avenue north curb 82.71 feet.

At 60 feet east of the eastern line of 22d avenue south curb 81.71 feet.

At 80 feet east of the eastern line of 22d avenue north curb 81.87 feet

At 80 feet east of the eastern line of 22d avenue south curb 80.87 feet.

At 100 feet east of the eastern line of 22d avenue north curb 80.89 feet.

At 100 feet east of the eastern line of 22d avenue south curb 79.89 feet.

At 120 feet east of the eastern line of 22d avenue north curb 79.74 feet.

At 120 feet east of the eastern line of 22d avenue south curb 78.74 feet.

At 140 feet east of the eastern line of 22d avenue north curb 78.70 feet.

At 140 feet east of the eastern line of 22d avenue south curb 77.70 feet.

At 40 feet west of the northwest corner of 22d avenue north curb 60.12 feet.

At 20 feet west of the northwest corner of 22d avenue north curb 59.08 feet.

At the northwest corner of 22d avenue west return 58.25 feet.

At the southwest corner of 22d avenue west return 56 feet.

The grades to be on straight lines between the points and elevations hereinabove given.

The word "return" is hereinbefore used to denote the point on the curb line at right angles to the property line at its intersection with another street. The district to be benefited by and to be assessed for said change of grade is herewith described as follows, to-wit. Being all that land included within the following described boundaries except such portions as are public streets; beginning at a point on the eastern line of 21st avenue distant 140 feet southerly from the southern line of East 21st street; thence easterly and parallel to the southern line of East 21st street to the western line of 23rd avenue; thence northerly along the western line of 23d avenue to a line parallel to the northern line of East 21st street and distant therefrom at right angles 140 feet; thence westerly along said line parallel to the northern line of East 21st street to its intersection with the eastern line of 21st avenue; thence southerly along the eastern line of 21st avenue to the point of beginning.

The City Clerk shall certify to the passage of this Resolution and shall cause the same to be published for ten days in the Oakland Tribune, a daily newspaper published and circulated in the City of Oakland, and hereby designated for said purpose, in the manner required by law, in every regular issue of said paper during said period of ten days.

Said Oakland Tribune is the newspaper in which the official notices of the City Council are usually printed and published.

The Superintendent of Streets is hereby ordered and directed within five days after the first publication of this Resolution to cause to be conspicuously posted in the manner and form required by law within the said district, notice of the passage of this Resolution.

Adopted Sept. 8th 1896.
Oakland, Sept. 12th 1896.
J. W. TOMPKINS, City Clerk.

Oakland Bicycle Dealers.

ADLAKE and HUMBER Bicycles. Hoag & Ferguson, 508 San Pablo avenue, cor. Seventeenth.

RAMBLER BICYCLE for sale and rent. Geo. A. Faulkner, cor. 12th and Webster streets.

BUSINESS OPPORTUNITIES.

$95 AVERAGE weekly net income with $250 invested; safe; conservative; prospectus, proofs, free. F. Daly, 1260 Broadway, New York.

WANTED MISCELLANEOUS.

A FIRST CLASS family cow wanted, half Jersey, half Durham preferred; under 5 years old. Address, stating price and where can be seen, J. D., box 4, Tribune office.

I WILL PAY highest prices for good second hand furniture Address A. B. S., box 3, Tribune office, and I will call.

WANTED—Desirable second hand household furniture; 3 or 4 rooms, before September. Address B. Y., box 2, Tribune.

"WANTED"—Second hand money for new furniture, at H. Schellhaas, 408 Eleventh street.

# Oakland Tribune

PUBLISHED DAILY (Sunday excepted)

—at—

413, 415 and 417 EIGHTH STREET

—by the—

TRIBUNE PUBLISHING COMPANY.

WILLIAM E. DARGIE, President.

Delivered by Carrier.

AT FIFTY CENTS PER MONTH.

OUR EASTERN OFFICE.

The Eastern office of The Tribune is located at 230 Temple Court Building, New York City. Complete files of The Tribune may be found there. Visitors always welcome.

E KATZ. Manager.


AMUSEMENTS.

Oakland—"The Open Gate" and Kennedy, the Mesmerist
Baldwin—"Madame Sans Gene."
California—"On the Bowery."
Columbia—"The Wife"
Morosco's—"The Great Brooklyn Handicap."
Tivoli Opera House—"Il Trovatore"
Orpheum—High Class Vaudeville.
Alcazar—"All the Comforts of Home."
Mechanics' Institute Pavilion—Twenty-ninth Industrial Exposition
PICNICS AT SHELL MOUND PARK.
September 13—Knights of Red Branch Rifles.

THE WEATHER.

FORECAST MADE AT SAN FRANCISCO FOR 36 HOURS ENDING 5 P. M SEPTEMBER 13, 1896.

Northern California—Cloudy and unsettled weather this afternoon and probably showers tonight and Sunday in northeastern portion southerly winds

Southern California.—Cloudy and threatening weather this afternoon, tonight and Sunday with probably showers in southern portion, southwesterly winds

SAN FRANCISCO AND VICINITY

Unsettled weather with conditions favorable for showers tonight and Sunday, southerly winds changing to westerly

ALEXANDER G McADIE,
Local Forecast Official

UNION LABEL — TYPOGRAPHICAL UNION — OAKLAND, CAL.

SATURDAY ...SEPTEMBER, 12, 1896

In no former National canvass has there ever been such an extensive circulation of campaign literature So far, the Republicans have distributed 8,000,000 documents, the Democrats 3,000,000, and the Silver League 2,000,000 and the work is still going on at a rapid rate. When to this is added the abundance of newspapers, it will be seen that the output of political reading matter is one of the remarkable things of the period Most of this campaign literature is read It is chiefly confined to the money question, and the people are interested in that beyond all others.

Now here is a good illustration of newspaper enterprise The Chicago Record is about to send a commission of enquiry to Mexico The commission is charged to study and report in an unprejudiced and impartial manner, the effect of free coinage and depreciation of silver upon the agricultural and mechanical industries, commercial prosperity, foreign trade, cost of labor and living, and to ascertain generally the true conditions of life among the people of Mexico as they may be affected or determined by the country's financial policy of silver monometallism. The work of the commission will be non-partisan in purpose and execution.

### The Last Word for Missions.

It has been quite the way of sundry persons of late years to sneer at missions. The globe trotter, and fast young fellows sent abroad as a relief to their relatives, sailors and the general fraternity of hard cases, have all sounded the note of general depreciation But when Li Hung Chang in this country had his attention called to the nearly one thousand missionaries who were toiling in China, their churches, schools, hospitals and nearly half a million of patients, he spoke in the highest terms of their character and their work

It was the testimony of a great man who could rise above all petty prejudices These men have done much to introduce in China some of the essential features of Western civilization Li Hung was in sympathy with their work The same class of men introduced Western civilization into Japan They established schools, founded Universities provided medical schools and began the great work of winning over Japan to a higher civilization

What was accomplished there is now illustrated in the slower process of transformation in China The greatest statesman of that country bears a noble testimony to the work of these missionaries One such witness ought to silence the ribald crew who for years have defamed missionaries, and particularly those in China and India.

### The Money by All Means.

There is justly due from the Federal Government to the State of California about four million dollars. This sum is withheld on a technicality. The Record-Union believes that Grove Johnson, the member from that district, will finally obtain the money if he is supported by a re-election. If Grove Johnson can obtain four million dollars justly due this State, that is a good reason for keeping him in his present place. That is far more than the average member of Congress will accomplish in the next two years.

The State needs the money for many uses. It would be sufficient to build one good road in every county in this State, if distributed among the counties. It would be enough to stock every public school in California with a free library. It would be enough to erect a group of buildings for the University, which are now sadly needed It would endow the chairs of several professors—chairs that must soon be established if the University is to keep pace with other great institutions. It would be enough to give the people a rest from a State tax for at least one year.

There will be no trouble in finding ways to place the money where it will do the most good. The trouble is to get the money. That burden Representative Johnson proposes to assume, as far as it can be assumed by one man. As we understand the matter, he is close on the track of the game. The man who will follow this lead up until he has seen the money safely landed in the Treasury of this State, ought not to be called off from such a work. His constituents might well overlook minor differences for the greater object of obtaining four million dollars

### The Money Power of the Country.

Mr Bryan in nearly all of his speches makes an attack on the money power of the country When he goes into the older States where there are evidences of the greatest wealth he speaks of "going into the enemy's country" He stigmatizes banks and all who are supposed to be in any way concerned in upholding the gold standard. Now the banker is generally nothing more than the temporary custodian of the funds of many people He is their paid servant making in many cases investments of the great industrial army. They create the capital, and they are indirectly the owners of a large part of it in the country

It is the capital of wage earners that is the basis of nearly all the savings banks of the country. In these banks and in the savings and loan associations this industrial army of ten millions or more has $5,350,000,000. They have this mostly in small sums That is the money power of the country at which Bryan so often and so unwittingly rails. It is against this power that he directs his assaults, as if this great army were the enemies of the country. One of the best answers to these attacks was recently made by W C. Cornell of Buffalo in an address to the School of Finance in that city

'Listen' It is early morning in the great city. Do you hear that sound of footsteps on the cool stones—shuff, shuff, hundreds, thousands, stepping, stepping regularly, increasing through the marts and highways where commerce flows? These are they who carry the dinner pail, the laborers, the shop girls, the clerks, the vast army of the employed, millions and millions of them This is the money power. They do not drive in the boulevards. They do not live lives of ease and luxury. They do service wherever commerce needs a willing hand, a clear head, a thrifty soul This is the money power All there is of thrift, industry, virtue, the good, old fashioned qualities that make a nation great—these are the qualities of this great army—"the potentates of the dinner pail.' They own the hundreds of millions in our savings banks. They hold the foremost lien upon the assets of our great life-insurance companies. They are the shareholders in the loan associations, and, in the aggregate, each owning a little, are heavy stock holders in our great railway and industrial corporations The country's wealth is distributed among them, they are relatively rich, and there never was a time in any age or any land when these wage earners received so much for their toil, and could buy so much with what they received, as they could from 1879 to 1890, when the gold basis in the United States was a sure thing and everybody thought so. They are the money power; they are the industrious, thrifty, money saving people of this country They furnish the cash and the cash credits which make the power, and that is why the money power is for gold—for an honest dollar—against repudiation, against revolution"

It is proposed by Bryan to legislate half of this property that has been earned by the sweat of daily toil, away The dollar, worth a hundred cents, is to be made worth about fifty cents. This great industrial army of the country—which Bryan calls the "money power,' is going to have something to say about that proposition Something was recently said about it in a very emphatic way by the farmers of Vermont The country will hear more about it in a message from Maine next week. The final response will come from the whole country in November

### A Minister Resigns.

It is an occasion for regret on the part of many friends of Rev Edward B Payne, the Unitarian minister of Berkeley that he has resigned his charge there to take effect at the end of the year He is a man of scholarly attainments, a thinker, of unobtrusive and winning ways. Mr Payne has been the leading exponent of Altruistic principles in this State But his course in that respect seemed to be quite consistent with his ministry in Berkeley He has encountered some opposition from other denominations in that town But that generally contributes to the strength of a thoroughly independent minister Mr Payne has won many friends and has held a place of much influence in the community There is abundant room here for all broad minded men of a catholic spirit The day of small things precedes the day of great things The pioneers in many callings, are still at their work

It is recorded of William Waldorf Astor that he invested $5,000,000 in the Waldorf Hotel but has never been under its roof but once He drove up to the ladies' entrance, walked through the hall about fifty feet to an elevator, got out of the fifth floor, went to Mr. Kissam's room remained half an hour or more, rode down the elevator walked to his carriage without looking to the right hand or the left and drove away. He has been in New York several times since his hotel was completed but this is the only time he has ever entered the doors. Whether his indifference is a freak or an effectation no one seems to know. The managers of his business, who are old family friends, and occupied a similar relation with his father, submitted to him the plans of the architect before construction was begun, and they were approved by him, and he, of course, advised as to all that relates to the property But he never goes there A friend suggests that his peculiarity may perhaps arise from the fact that his late wife took an active part in the planning and particularly in selecting the decorations of the house, but one would suppose that would increase his interest in it.

A short time ago good municipal bonds found a quick market. The "Bond-Buyer" gives a list of sixty-one cities and counties that have made unsuccessful attempts to sell bonds issued since the nomination of Bryan. These securities aggregated $11,480,256, and were designed to pay for public improvements and provide employment for workingmen. What has made this difference? The crusade for free silver has driven capitalists away from all such investments.

The deaths in the Grand Army of the Republic last year numbered 7,293. The army has nothing to do with politics. It was put in great force this year at St. Paul. It is probable that by far the greater number will this year vote for their comrade, McKinley. That is the impression derived from correspondents on the ground who made many personal enquiries.

### The Next Parliament of Religions.

The Parliament of religions held at Chicago during the World's Fair attracted universal attention. Dr. John H. Barrows of Chicago was one of the chief promoters of that religious congress He has since taken leave of his church in Chicago and has gone to India as a lecturer. At the great religious convocation in Chicago, Christian, Hindoo, Mohammedan, Buddhist, and Parsee met and discussed the claims of their respective faiths. In the history of modern times there had been nothing like this religious Congress All the chief religious of the world were represented There was hardly a word uttered unbecoming that memorable occasion. The moral and social effect which each of these religions has produced on the several communities was very clearly brought out That great discussion has passed into history as one of the most important religious events of the times.

Another great Parliament of religions has been announced to be held in Delhi next year. As the first was held in one of the newest capitals of the world, so it is fitting that the next should be in this ancient capital of Delhi. Dr. Barrows, who did so much to promote the Congress in Chicago will be one of the most important figures next year in the great religious Parliament to be held in India. The leading representatives of all religions will probably assemble there as on the former occasion Meeting for the purpose of seeking the truth—the common basis of all religion, only good results could be anticipated from such a Congress

It is reported that the European powers have called a halt of the Sultan and have advised him that he has gone just as far in the matter of tolerating violence in Constantinople and other parts of his dominion as his utmost limit. There may be nothing in the rumor that the Powers are about to move to depose the Sultan. The New York Tribune puts the case in this way: "The Turk has had 400 years in which to prove that he is unfit to occupy Constantinople, and if he has not demonstrated it daily during that period he has come pretty near to it. It is time that he marched out, with the bayonets of civilization prodding the reverse bulge of his baggy, red receding breeches. Now that the Russian Minister, Lobanoff, his last diplomatic protector in Europe, is gone, he is likely to go too. As a desert savage, camped upon the borders of Europe, his native ferocity unchanged under the silk and jewels of dominion, he has been a picturesque and interesting figure, but never one fit for rule, or authority, or anything else except to be driven back into the Scythian wastes out of which he came. It would have been in the interest of civilization, and the well-being of all the lands he has overshadowed and misgoverned, if it had been done long ago."

That is a good showing which the University of Minnesota makes. The total attendance last year was 2,467, of which 1,836 were men. This year it is confidently expected that the enrollment will run up to, if not exceed 2,000. In his annual report to the regents in 1894 the president gave it as his opinion that the attendance, which is in the neighborhood of 2,000, had reached a limit that would not be exceeded for some years to come His estimate has proved to be incorrect and within the last four years the university enrollment has increased 50 per cent. The University of Minnesota is now, it is asserted exceeded in point of attendance by only two State institutions in the United States—those of Michigan and Pennsylvania respectively The policy pursued by the Minnesota institution of admitting nonresidents to its fold upon the same terms as State student has added to its numbers very materially.

Ex-Senator Payne who recently died at an advanced age in Cleveland was a very prominent politician in Ohio some years ago, and was not over scrupulous as to the methods he employed He became a member of the Standard Oil Company, and by that means and other speculations, became enormously rich. Ex-Secretary Whitney married a daughter of Payne, and by that means it is supposed was let in on the ground floor to many money making schemes.

### EVENTS OF THIS DATE.

**A Daily Resume of History for Your Scrap Book.**

On September 12th of the years named occurred the following important events in the world's history:

HOLIDAYS.

Saints Albeus, Eanswide, Guy.

BIRTHS.

1494—Francis I of France.
1605—Sir William Dugdale.

DEATHS.

1362—Pope Innocent VI.
1786—Griffith Jones, writer
1806—Edward, Lord Thurlow, Chancellor of England.
1819—Lebrecht Von Blucher, Field Marshal of France.
1828—Capt Sir Andrew Snape Hammond,
1849—William Cook Taylor writer.
1852—John Fillans, sculptor.
1876—Hon Henry A. Wise.
1885—Jean Claude Bouquet
1886—Prof E. W Gurney of Harvard
1887—Washington Bartlett, Governor of California.
1888—Richard A. Proctor, astronomer
1892—Rear Admiral J C Howell, U. S. N.
1893—Frederick Ames of Boston
1893—Surgeon Major Parke, African explorer.
1894—Freeman Snow, law educator of Harvard
1895—Rev. Charles D. Hall, D. D., of New York

OTHER EVENTS.

1642—Cinq-Mars, favorite of Louis XIII, executed at Lyons on charge of conspiracy
1814—Americans defeated at battle of North Point, Baltimore.
1850—Fugitive slave law passed Congress.
1861—Lexington, Mo., besieged by General Price
1862—Frankfort, Ky., captured by Confederates.
1878—Obelisk raised on Thames embankment, London.
1885—The two hundred and fiftieth anniversary of the founding of Concord, Mass., celebrated.
1885—Loss of American bark Cashmere on Japan coast.
1887—Anarchist Most refused citizenship in New York.
1887—50,000 miners went on strike in Pennsylvania.
1887—A large mob welcomed Editor O'Brien at Limerick, Ireland; several killed by police.
1888—A volcanic eruption in the Philippine Islands caused the loss of over a hundred lives.
1890—Twenty persons entombed in a mine at Louderburg, Germany.
1891—Convicts at San Quentin mutinied for better food and tobacco.
1891—Fourteen persons killed and fifty injured by the falling at a dock of the barge Republican in a gale off New York
1893—The Sultan of Turkey satisfactorily explained the Dardanelles matter to the British Ambassador.
1893—$100,000 taken from the Lake Shore Railroad train by masked robbers.
1894—Gov O'Ferrall of Virginia declined to address the convention of colored editors.
1895—Defender won the third race in the international yacht series, securing the retention of the cup; Valkyrie III withdrew.
1895—Mrs Fleming pleaded "not guilty" to poisoning her mother in New York.


$7 PER TON DELIVERED

COS BAY COAL

SOOTLESS SMOKELESS


### THE CHANGING SLEEVE.

**Under Sleeves That Can Be Bought Ready Made at the Shops.**

The sleeve is the thing of the hour. Not only must it receive careful selection, when the gown is constructed it must be watched and replaced as soon as it becomes slightly soiled.

I refer, of course, to the mousquetaire under sleeve, which fashion decrees to be of white or some light color.

The materials used are the finest of mulls and muslins, combined with the most exquisite embroideries. The sleeves are entirely separate from the gown, being fastened to the upper sleeves by a series of hooks In some cases they are designed of light silk, but these do not laundry well and are far from satisfactory As yet no cheap materials whatever are used, but the fashion promises to be popular, and it is quite probable that before many weeks are over the shops will offer undersleeves of the coarser embroideries

A gown showing the impress of the latest modes is of gray foulard, combined with white mousseline de soie. The skirt is plain and the bodice slightly fulled The high corset belt is of velvet, fastened at the back with a large rosette like bow of the muslin. A similar bow finishes the collar at the back, while shoulder draperies of the same material fall over the top sleeves The undersleeves are detachable mousquetaires, also of mousseline de soie, very long and finishing at the wrist with a fall of lace.

### The Earth and the Magnetic Needle.

According to Professor Patterson of the coast survey, the reason why the needle points in a northerly direction is because the earth in itself is a magnet, attracting the magnetic needle as the ordinary magnets do, the earth being also a magnet as the result of certain cosmical facts, much affected by the action of the sun. These laws have periodicities, all of which have not as yet been determined. A condensed explanation accepted in regard to the needle pointing to the northward and southward is, that the magnetic poles of the earth do not coincide with the geographical poles—that is, the axis of rotation makes an angle of about 23 degrees with a line joining the former, and hence the needle does not everywhere point to the astronomical north, and is constantly variable within certain limits thus, at the northern magnetic pole a balanced needle points with its north end downward in a plumb line, while at San Francisco it dips about 63 degrees, and, at the southern magnetic pole the south end points directly down. The action of the earth upon a magnetic needle at its surface is of about the same force as that of a hard steel magnet forty inches long and strongly magnetized at a distance of one foot No ultimate reason can be given of the fact in nature that the needle points to the northward and southward.—New York Sun.

### Anybody Can Make the Trial

Anybody who desires to give the free silver idea a practical trial can readily do so by filling his pocket either with 50-cent pieces or Mexican dollars and making a round of the shops trying to trade them each for a dollar's worth of something else the shopkeepers may have to sell It is only the man to whom a debt is due who will have no remedy against the 53-cent legal tender dollar after the silver standard of value shall have been established.—Philadelphia Record.

### Sunstruck Animals in New York.

A certain clerk in the health department states the number of dead horses removed from the city during August would be close upon 2000, and the number of all other animals removed would exceed 10,000 The largest number of dead animals previously removed from the city in a single month was 1638 in November, 1872, when there was an epidemic of epizootic. The next largest number on record was 1314 in August of 1892, when the heat killed nearly 1000 horses in one week.—New York Letter.

### A Boom to Siberia.

Russian peasants are emigrating to Siberia in numbers that alarm the government. The part of the Siberian Railroad opened has been blocked by the rush, 13,000 persons being encamped at Tcheliyabursk in the middle of May, waiting for transportation. So far this year 145,000 have emigrated, whole villages being left without inhabitants, to the great embarrassment of the elder, who is responsible for the payment of taxes, and finds only deserted farms on which to levy. Plentiful, cheap land is the attraction to Siberia. It is reported that the government will stop banishing criminals to Siberia, and will use only the island of Saghalien, the northern provinces, and the prison districts as receptacles for convicts.

### HE WAS A PILL ROLLER,

But now he is a popular member of the Frawley Company, and one of the most talented young actors on the American stage Who? Why, Maclyn Arbuckle, and he relates his early history in a most amusing manner in today's Town Talk. There are some notes of the Mechanics' Fair jotted down by the "Stroller," some lady verse, some silver political paragraphs by "General Biff" and a lot of matter too numerous to mention Town Talk's editorials are attracting attention all over the country, so readable are they, and so loyally Democratic in tone. The fact is that Town Talk leads the weeklies of the West in all matters political, dramatic, social, musical and literary.

### A GOOD INVESTMENT.

**N. P. Jensen Leases the Louvre and Offers the Pearl Restaurant for Sale.**

Mr. N. P. Jensen, who has for many years conducted the well known Pearl Restaurant at 903 Broadway, has leased the old Louvre Restaurant, under the Macdonough Building, and will shortly open a thoroughly first class family resort at that place. Mr Jensen will dispose of his former place of business, and offers a splendid bargain to any one looking for a good business, if arrangements be made within the next few days.

**Still in the Business.**

Mrs. M M. Bridges has succeeded to the business of her late husband, M. M. Bridges, at the same place, Sixth and Washington. All kinds of wood and coal on hand. Orders promptly filled. Full weight guaranteed. Telephone 364.


Mother's Mush is healthful.

Bay City Flour—absolutely pure.

Bay City Flour makes the best bread.

Mother's Mush for the children.

"My Cake is Dough.' Did not use Sperry's Flour

Our Mother's Mush is made in Oakland.

Bay City Flour is pure.

Mother's Mush is a breakfast delight.

FOR the best prepared mixed drinks, composed of best materials, go to the Macdonough bar (Fred. Ch. Poock).

Mother's Mush is wholesome.

The Hamman departments for ladies and gentlemen at the Piedmont Baths are the most elaborate and luxuriously fitted up of any this side of Chicago. Take Piedmont cars.

THE OVERLAND LIMITED.

ONLY {3½—Days to Chicago—3½. {4½—Days to New York—4½.

The Union Pacific is the only line running Pullman double drawing room sleepers and dining cars San Francisco to Chicago without change daily, and composite buffet smoking and library cars.

Upholstered Pullman tourist sleepers San Francisco to Chicago daily without change. Personally conducted tourist excursions to St. Paul and Chicago every Friday.

Steamship tickets on sale to and from all points in Europe For tickets and sleeping car reservations apply to D. W. Hitchcock, general agent, 1 Montgomery street, San Francisco, or H V Blasdel, agent, 1070 Broadway Oakland.

A LITTLE WILLOWWARE makes a plain parlor pretty—rockers from $3.50; better ones for more money—special prices this week

WALTER MEESE—IMPORTER 6
1008-1011 WASHINGTON ST., UNDER GRELLIN HOTEL

—OUR—
$17.50
Black Worsted Cutaway Dress Suits
Are Equal to Other Tailors' $25.00 Garments.

EQUAL IN FIT!
EQUAL IN MATERIAL!
EQUAL IN TRIMMINGS and EQUAL IN WORKMANSHIP

No Garment Delivered Unless Perfect Fitting.

Oakland Branch
COLUMBIAN
Woolen Mills
1005 BROADWAY.

AMUSEMENTS.

Macdonough Theatre
SHELDRAKER GOTTLOB & CO., LESSEES & MANAGERS
SALE OF SEATS
Mme. SANS GENE
THREE PERFORMANCES Opens Monday, 9 A. M.

OAKLAND THEATER.
Twelfth and Webster Streets.
FRANK BACON - - - Manager
Telephone 168.
TO-NIGHT and Every Night This Week
Eighth Wonder of the World.
T. A. KENNEDY
The World's Greatest Mesmerist, Hypnotist and The King of Laugh Makers!
Direct from the Orpheum Theater, S F
In addition to Kennedy's wonderful mesmeric exhibition Manager Bacon has arranged a beautiful English Comedy,
THE OPEN GATE
To be produced as a certain raiser by his popular company of players.
Next week—Wm T. Roberts and Olive Martin in the wonderful realistic and thrilling melodrama, THE IRON KING.

MECHANICS' FAIR
HOME
Product * Exhibition
PAVILION, LARKIN STREET, SAN FRANCISCO.
GRANDEST EXPOSITION ON RECORD!
Hinrichs' Fine Orchestra
Admission 25c. Children 15c
OPEN DAY AND EVENING.

BLAIR PARK - Oakland
SUNDAY, SEPT 13th,
MAY ADAMS, Serio Comic and Burlesque Singing
Balloon Ascension by Oakland's Favorite Aeronaut, W. E. Tate who made last Sunday the highest ascension on record
Musical Fletcher—2 Acts—In his eccentric musical sketch, "Anything You Play You Get"
Grand Concert by 5th Infantry Band.
ADMISSION FREE Take Piedmont Cars

SOCIAL
—BY—
Phil Sheridan Circle, No. 5
Ladies of the G. A. R.
Another Social will be given by this Circle at
LORING HALL
Tuesday Ev'g, Sept. 22,
—CONSISTING OF—
LITERARY & EXERCISES
ADMISSION, - 10 CTS.
To Conclude with Dancing.

The days are pleasant; the country enchanting. The nights are beautiful, the ride delightful.

NOW IS THE TIME
HAYWARDS PARK IS THE PLACE
The Oakland, San Leandro & Haywards Electric Railway is the means
Cars leave Seventh and Washington streets on every hour and half hour during the day.

Carpetings
WE ARE RECEIVING FROM THE MANUFACTURERS
New Goods in Latest Designs and Colorings

| | Per Yard. |
|---|---|
| Best Makes Standard Body Brussels | $1.10 to $1.25 |
| Choice Velvets | 1.00 to 1.15 |
| Tapestry Brussels | 65c to 85c |

We show above goods either with or without borders to match.

All-wool Extra Super Ingrains 60c to 65c
Genuine WILTONS, AXMINSTERS and MOQUETTES at very low figures.
Above prices include lining, sewing and laying.

JAPANESE AND CHINA MATTINGS.
All the Latest Novelties in these goods at prices ranging from 15c to 30c per yard.

Linoleums
A Large Stock of all Grades at Lowest Prices.

R. H. CHAMBERLAIN
413-420 Twelfth St.
OAKLAND.

The Lace House
Corner Twelfth and Washington Streets.
OAKLAND.
The H. C. Capwell Co.
INCORPORATED.
Telephone 1071—Red.

Infants' and Children's Cloaks

Just received a large invoice of outer Garments for little folks. For the infant in arms, we show an unexcelled line of Cream Cashmere and Silk Cloaks.

Long Cashmere Cloaks, at $1.50, $1.75, 2, 2.50, 3, 3.50, 4, 5, to 8.50.

Long Silk Cloaks, at $4.00, 5.00, 6.00, 7.50 to 10.00.
For children aged from 2 to 6 years, our line of Cloaks and Jackets is very good.

Colored Short Cloaks, at $1.25, 1.50, 1.75, 2.00, 2.50, 3.00, 4.00 to 6.00

Children's Reefer Jackets, at $1.50, 2.00, 2.50, 3.00, 4.00, to 6.00.

Special Value—All wool Eiderdown Coats, $2.00. This is an excellent garment. Red, White, and Tan, trimmed with white Angora. This is only one of the many good things; let us show you the line.

Satisfactory Kid Gloves

They are our Specialty. We make it our business to pay enough for our gloves to get good ones. We could buy cheaper grades and make more money on a pair than we do now. But, would they be "satisfactory?" We think not. Our gloves at one dollar a pair cannot be excelled in any store in America. Our $1.50 Gloves are the best money can buy in any market. We fit all Gloves at the Counter, thus insuring a perfect fit and a "satisfactory" Glove.

## A REVIVAL CONFERENCE.

**The Baptist Ministers' Union to Assemble Across the Bay.**

The Baptist Ministers' Association of San Francisco and vicinity will hold a conference on revival work at the Tenth Avenue Baptist Church next Monday and Tuesday. It is intended to make the services interesting and enjoyable to all. A basket lunch will be served between the afternoon and evening services.

The programme as prepared will be as follows:

MONDAY.

11—"The Ministry and the Prevailing Religious Apathy." Paper by Rev. A. M. Russell. Discussion and prayer.
2—Prayer.
2:15—General topic: "The Need of a Revival of Religion."
1. Address: "The Need of the Church," Rev. H. L. Deitz.
2:45—2. "The Need of the World," Rev. James Sunderland, D. D.
3:15—Discussion and prayer.
7:30—Prayer service.
7:45—Address: "Prayer and Revivals," Rev. S. B. Randall.
8:15—Address: "Human Effort and Revivals," Rev. M. P. Boynton.
8:45—Prayer.

TUESDAY.

2—"The Holy Spirit and Revivals," Rev. S. R. Keetch.
Discussion and prayer.
3:30—"Hindrances to Revivals," Rev. C. H. Hobart.
4—Conference and prayer.
7:30—Prayer.
7:45—Address: "The Local Church Revival," Rev. Robert Whitaker.
8:15—Address: "Some Fruits of Such a Revival," President T. G. Brownson.
8:45—Prayer.

## A NEW HOME.

**Julius Abrahamson Will Erect Quarters for the Acme.**

Julius Abrahamson will shortly erect a three-story building on the former site of the Jewish Synagogue. Arrangements have been made with the Acme Club to lease the two upper floors for ten years at a monthly rental of $200.

The proposition has been practically accepted, though pending the completion of details, no papers have been signed.

**Salaries for Spotters.**

The old method of working up evidence against liquor license violators and Chinese lotteries by allowing the accuser so much in case of a conviction has proved unsatisfactory, and a new proposition will be submitted to the Council. This is to set aside a small amount to pay private detectives to work up the cases, they to get their pay whatever disposition be made of the case.

# BLEEDING AND DYING.

**A State President of the A. P. A. Viciously Attacked.**

**HE WAS WALKING HOME.**

**First He Was Knocked Down by a Heavy Cudgel.**

**A DAGGER WAS THEN USED**

**The Injuries to His Head Will Probably Be Fatal.**

By Associated Press to The Tribune.

KANSAS CITY, Sept. 12.—A. J. Dearborn, State President of the A. P. A., was found lying in the street near his home at 5 o'clock this morning, unconscious from wounds inflicted by an unknown assailant.

He was badly battered about the head and stabbed.

At nine o'clock Dearborn gained consciousness long enough to say he was assaulted at 11 o'clock last night when returning home by a man who struck him on the forehead with a blunt instrument. The blow sent him to the ground.

The assailant drawing a dagger stabbed the prostrate man three times in the region of the heart, and then believing him dead, threw him over a fence into an adjacent yard.

He lost consciousness and was not discovered until this morning, after having laid on the wet grass six hours.

Examination of his wounds show the dagger stabs are not serious but the blow on the head may result in concussion of the brain and prove fatal.

Dearborn relapsed into unconsciousness without having given a description of his assailant.

The police profess to believe the attack was instigated by someone opposed to the A. P. A. doctrines Dearborn earnestly advocated.

None of his money or valuables are missing.

## COURT CASES.

**Many Suits and Probate Matters Before the Superior Judges.**

Judge Greene this morning appointed the following appraisers: On the estate of Henry K. Styles, P. Cook, Warren Heaton and F. McCrawford; on the estate of Valerie Hickethier-Martin, Rudolph Christ, John Mattens and Theodore Geer; J. C. Mowry, H. C. Gregory J. G. Mattos Jr. and F. C. Jarvis on the estate of the late Calvin T. Blake.

John Stewart, assignee of the estate of Arlett Brothers, insolvent debtors, has given a bond of $1,000, with John Conant and James Kenney as sureties.

Judge Ogden this morning granted Margerette Very a divorce from Jules Very on the ground of wilful neglect. The community property has been divided between them.

Judge Ellsworth this morning granted the Cascade Laundry four days' time in which to answer to the complaint of Priscilla Waters.

Harriet F. Baker has petitioned to have the will of the late Walker Baker admitted to probate and to be appointed executrix of same. The estate is worth about $22,275, and consists of personal property and land in Alameda and Monterey Counties. The heirs are the widow and four children, Lewis and Ellis W. Baker, Lucinda Allen and Alice Badger.

Suit for divorce has been instituted by Joseph F. McKetchnie against Maria A. M. McKetchnie.

W. H. Knight, as administrator of the estate of Jane Stratton, deceased, has commenced suit against W. J. Ahern for a quiet title to lots 17, 18, 19 and 20 in block 29, San Antonio, and for costs of suit.

## A SENSATIONAL STORY.

**Henry Johnson Thinks That His Missing Nephew Is Drowned.**

Athur Halstrom, the nine-year-old boy whom Mrs. Prescott took from his father because of cruel treatment, has disappeared. The lad is a nephew of Henry Johnson and he is of the belief that the child was by his father, taken aboard of the Stockton boat, but that he is now dead.

"I believe that he came to his death between here and Stockton," says the uncle. "Whether he was frightened to death or fell over board, I don't know. I think my brother, the father of the child is in Yolo County and I am very anxious that he be required to produce the child.

Mrs. Prescott is also interested in the case.

## ALLMAN'S ANECDOTE.

**An Interesting Affair in Which the Street Superintendent Is Interested.**

Capitalist John Allman was in the Police Court this morning to answer the charge of violating an ordinance by laying a wooden sidewalk in front of his property on Vernoon street without having first obtained the consent of the Council. Allman intends to argue his own case, so that he may "roast" Street Superintendent Miller, who swore to the complaint, for, according to Allman, the trouble had its incipiency in a conversation which he and the Street Superintendent had some time ago.

Miller says that if ever such a conversation took place he has forgotten it, but Allman recites it with all details and with a vividness of memory which would characterize a yesterday's occurrence.

Devoid of details Allman's story as told to a number of reporters at the City Hall is as follows: "Miller and I had a talk one day in which I told him that his feet were too large and his head too small to make a Superintendent of Streets and that he was out of his class. Now he is getting back at me. A man who wears an 11 shoe, a six hat and whose arms are thirty-six inches long ain't cut out for a successful Superintendent of Streets. I told him that he was made for a hop-picker, because his head could slide between the vines without injuring them. It made him mad, you know, so he is squaring by having me arrested."

The case was set for trial before a jury for the 17th.

## A TENNIS TOURNEY.

**High School Pupils Are to Compete at Madison Street.**

The High School pupils will give a tennis tournament Saturday, September 26th, at the Madison stret court. The contest is open to any regular attendant of the High School. Twenty-eight entries have already been made and the contestants will include such players as Rishworth W. Nicholson, George Gage, Ed Spencer, Will Thorne, Bert York, Fred Brown, Ed Hussey, Max Taft, Ed Hume, Chester Gorrill, Ben W. Reed, Hal Gorrill, Lawrence Green, Russell L. Whitney, Will Stuart, Henry Chase, George Davis, Walter Bakewell, Roy Matthews, Ralph Emery, Will Hush, Percy Gaskill, Fred Baldwin, Arthur Kaler, Clarence Reed, Parker Holt, Marcus Hyde and Howard Baxter.

# MAY HAVE BEEN DRUGGED

**The Case of H. S. Smith Is Taking a Strange Turn.**

**He Is Perfectly Rational Today and Cannot Explain His Conduct.**

A question for the officials to determine is whether H. S. Smith, a young man who is in the County Jail, is crazy, or whether he was drunk or drugged last night when he was arrested.

The arrest was made on the train coming from Stockton by Captain Fletcher. It was occasioned by the suspicion that Smith was crazy, because he was acting in a very strange manner.

When he was taken to the City Jail and searched it was discovered that he had a gold watch and $422.10 on his person. It was believed at the jail that he was insane, and the young man was accordingly transferred to the County Jail.

After his incarceration at the latter place, Smith continued to act in a strange manner. He pulled off his coat and threw it on the floor. He then in a very energetic manner washed his hands, and after a few minutes repeated the ablutions, muttering in an incoherent manner the while. During the night the prisoner had no sleep, but despite this fact this morning he appeared bright and rational and behaved himself in a gentlemanly manner.

When interviewed by a Tribune reporter he wore a cheap, but neat suit of clothes. His face was clean shaven and his hair appeared to have recently received a pompadour cut.

Smith could not tell how he happened to get into jail, unless, as he admitted, he had been making a spectacle of himself. And yet he had no knowledge of his own which would enable him to say whether or not he had acted in that manner.

"I went," he said, "to Stockton last Thursday to draw some money which I had on deposit there. I went to the San Joaquin County Bank and took out of there about $425. I had resided off and on in Stockton. The money was the income which I receive from the estate of my father, who is dead. My mother resides in Los Gatos. After I got the money, I took the train for San Francisco, where I reside at 639 Clay street."

Smith said that he has no trade and that when he received his remittance he spent it as rapidly as he could. When he got through with his money he "went on the road," he said, and lived as well as he could. He has been stopping at the place in San Francisco mentioned for several days. He denied that he had been drinking, and did not know that he was crazy.

The officers have an idea that the young man was doped by some person who knew that he had drawn his money out of the bank and who wanted to get possession of it.

**Alpha Garland.**

One of the most enjoyable events of the past week was the party given by the Alpha Garland of Flora's Daughters on Friday evening at the home of one of its members, Miss May Hawkett. Miss Bessie Cotton, who is the queen or leading officer of the club, helped the hostess to receive. The young people indulged in dancing and games, one of which was a floral game for which prizes were given. The invitations were sent out in the club colors, black and yellow, and the prizes were tied with baby ribbon of the same color. At a late hour partners were taken for supper, during which a toast was given by one of the guests for the success and happiness of the Alpha Garland. Soon after midnight the guests departed thanking the members of the Garland for the pleasant evening they had spent, and congratulating them on their success.

Those present were: The Misses Bessie Cotton, May Hawkett, Ethel Haas, Mabel Pierce, Hazel Pierce, Edna Hewes, Edna Barry, Hazel McGraw, Zella Osborn, Frankie Hawkett, and Marguerite Hawkett, and the Messrs. Russell Whitney, Fred Brown, George Gage, Carl Crichton, Paul Otey, Gerald Otey, Ralph Emmsey, Albert Church, Woodson Craig, Earl Little, and Arthur Fish.

**Taking Cargo.**

The barge Edna is taking on a cargo of 200 tons of screenings from the Taylor bunkers at the foot of Franklin street. They are consigned to a Stockton grist mill.

**Wettstein's Case.**

In the case of Wettstein vs. the Southern Pacific Railroad Company the defendant has moved for a new trial and the matter of taxing costs in the first case will be heard September 17th.

# ATHLETES APPEAR.

**A Splendid Exhibition Today at the New York Track.**

**WEFERS IN FINE FORM.**

**He Carries Off a Couple of the Sprinting Events.**

**CYCLISTS IN FINE TRIM.**

**A Big Outpouring to See the Great Eastern Games.**

By Associated Press to The Tribune.

NEW YORK, Sept. 12.—Not since the international games of a year ago has there been as keen an interest in an athletic meeting as that attracted by the A. A. U. events at Manhattan Field this afternoon.

There are 163 well-known athletes entered.

Cornish, of the Knickerbocker A. C., protested the entries following the athletes representing N. Y. A. C. on the ground that they are non-residents. They are Bernard Wefers, A. M. Remington, W. P. Garvin, L. P. Sheldon, R. Sheldon, and R. M. Paulding.

The events are all from the scratch.

Summaries: Hundred yards dash—First heat won by B. J. Wefers., N. Y. A. C.; second, E. B. Bloss, N. Y. A. C.; third, J. L. Weissmar, Knickerbocker A. C.; time 10 2-5 seconds.

Second heat won by J. F. Quinlan, N. Y. A. C.; second, F. A. Lane, N. Y. A. C.; third, J. J. Keane, Jr., C. C. N. J.; time 10 2-5 seconds.

The first three and first two in first and second heats respectively win a run in the finals.

The half-mile run was won by C. H. Kilpatrick, N. Y. A. C.; second, J. F. Cregan, N. Y. A. C.; third, E. M. Power, Jr., Pittsburg, A. C.; time, 1:57 2-5.

The race was not very close, Cregan going out on the first lap, and setting the pace. On the second lap Kilpatrick took the lead, and won by about eight yards. Power came very fast at the finish and was only beaten a foot by Cregan for second place.

Hundred yards dash, final—Won by B. J. Wefers; second, J. F. Quinlan; third, E. B. Bloss; fourth, F. A. Lane.

The men got away fast and for half the distance ran evenly. Then Wefers got into his stride, and fairly flew over the ground the last 25 yards. Wefers won easily by 2 yards, Quinlan being a yard in front of Lane. Three watches registered 10 flat, the other three made the time 10 1-5 seconds. The time was announced 10 1-5.

Putting the 16-pound shot—Won by G. R. Gray, N. Y. A. C.; put 44 feet 3 1-8 inches; second, J. Herty, West Side Club, 38 feet 4 inches; third, A. Brown, Yale University A. C., 38 feet.

The mile walk was won by Sam Liebgold, P. A. C.; second, Louis Liebgold, N. J. A. C.; Third, M. H. Donovan, N. J. A. C.; time, 6 minutes 53 seconds.

One hundred and twenty yards hurdle—Won by W. B. Rogers, N. J. A. C.; second, S. J. Bijur, K. A. C.; third, A. F. Beers; K. A. C.; fourth, Sid B. Jones, Birmingham; Ala., A. C.; time, 16 1-5 seconds.

Two-mile bicycle, in 2 heats with a time limit of 5 minutes 10 seconds; six men in first heat, first three to ride in final. First heat won by Walter Roome, N. J. A. C.; second, R. Dawson, N. Y. A. C.; third, C. C. F. Schotarz, K. A. C.; time, 5 minutes, 29 3-5 seconds.

Despite the time limit this was allowed to stand as the track is not really a bicycle track, the turns not being banked.

Second heat—Won by L. Hunter, N. J. A. C.; second, W. H. Owen, K. A. C.; third, H. K. Bird, N. Y. A. C.; time, 5:56 2-5.

This heat also allowed.

Throwing 16-pound hammer was won by J. S. Mitchell, Pastime A. C. N. Y., 184 feet 8¾ inches; second, H. P. Cross, Yale U. A. C., 123 feet 8½ inches; third, E. J. Miltenberger, Y. M. G. C., New Orleans, 118 feet 8¾ inches.

Four hundred and forty yards run—Won by T. Burke, Boston A. C.; second, B. J. Wefers, N. Y. A. C.; third, C. H. Kilpatrick, N. Y. A. C.; time, 48 4-5 seconds

Burke jumped off in the lead, Wefers and the rest at his heels, 200 yards. At this point Wefers went up to Burke. A magnificent race took place up to within ten yards of the tape. Burke ran in rare form. Near the tape Wefers weakened and the Boston man won by three or four yards.

The mile run was won by G. W. Orton, N. Y. A. C.; second, A. W. Remington, N. Y. A. C.; third, J. F. Cregan, N. Y. A. C.; time, 4:21. G. Hollander, N. Y. A. C., E. Hertberg, N. J. A. C., L. R. Palmer, K. A. C., also started. Hollander led over half the distance. Then Orton went ahead and ran the rest of the distance closely pressed by Remington, who finished second, 5 yards behind Orton. Hollander and Palmer dropped out. Hertberg fourth.

Throwing the 56-pound weight was won by J. S. Mitchell, P. A. C. N. Y., distance 30 feet 7 inches; second, D. O'Connell, New West Side A. C., 28 feet 5¾ inches; third, E. J. Miltenberger, Y. M. G. C., New Orleans, 25 feet; fourth, E. H. Clark, Boston, 24 feet 6¾ inches.

Three-mile walk—Sam Liebgold, P. A. C., N. Y., won; second, Louis Liebgold, N. J. A. C.; third, M. H. Donovan, N. J. A. C.; time, 24:24 2-5.

C. V. Loose of Newton, Mass., was disqualified on fourth lap of first mile.

It was almost a walk-over for the winner.

Two hundred and twenty yards run—First heat was won by B. J. Wefers, N. Y. A. C.; second, J. F. Quinlan, N. Y. A. C.; time, 23 1-5 seconds.

First and second men to run in finals.

Two hundred and twenty yards—Second heat won by M. P. Halpin, N. Y. A. C.; second, H. S. Lyons, N. Y. A. C.; time, 24 1-5 seconds.

**In Port.**

By Associated Press to The Tribune.

NEW YORK, Sept. 12.—Arrived: Umbria, from Liverpool; La Touraine, from Havre.

# MATCHED AT LAST.

**Corbett and Fitzsimmons Will Fight for $10,000 a Side.**

**A BIG PURSE BID FOR.**

**They Will Meet After the Sharkey Contest Is Settled.**

**ALL AGREEMENTS ARE MADE.**

**If the Sailor Backs Out Bob Will Take His Place.**

By Associated Press to The Tribune.

NEW YORK, Sept. 12.—Corbett and Fitzsimmons met at the Bartholdi Hotel this afternoon, and agreed verbally to fight for $10,000 a side and the largest purse any club in any part of the country can offer.

The fight to take place as soon after the Sharkey-Corbett mill as possible.

The written agreement will be signed today.

Each man will deposit $5,000 with Al Smith of New York as stake holder.

George Siler of Chicago is selected as referee.

If Sharkey does not materialize at the time stipulated, Fitzsimmons will take his place, otherwise the contest will be brought off two months afterwards.

Sixty days before the fight each man is to deposit $2,500 and thirty days before the fight the remaining $2,500 will be put up.

Fitzsimmons wishes it distinctly understood he does not fight for the Police Gazette championship belt.

**A New Church Paper.**

Rev. V. Marshall Law, rector of the Church of the Advent, has started the publication of a small newspaper. It is entitled "Choir and Nave." It is the official bulletin of the little church and the rector is its editor. The paper contains the Sunday programme, and a record of current personal and church affairs.

**Hurt His Wrist.**

R. Fairclough, a laborer who works at the Oakland boiler works, was treated at the Receiving Hospital this morning for a lacerated wrist. Fairclough was working with a hammer, when the rim of the tool split off and struck him in the left wrist, inflicting quite a serious gash.

A bust of Thomas Arnold of Rugby has been placed in Westminster Abbey. It is opposite that of Matthew Arnold, who was thus honored before his father, and is near the busts of Wordsworth, Keble, Maurice and Fawcett. The Dean of Westminster said, in unveiling the bust, that they were trying to honor the memory of the great teacher to whose teaching they owed a debt which they could not overestimate. They were paying honor to the memory of the great Christian reformer of the whole life of English public schools.

Prof. Goodwin of the college at Owensboro, Ky., went to Rockport to advertise his institution while a fair was going on. He stopped at the same hotel with a professional gambler. The valises of the two men were exchanged. The professor didn't find out till he opened the bag in the presence of a lot of good people to get some circulars and scattered a pack of cards broadcast over the room. The gambler lost what might have been a profitable day at the fair. Nobody knows which man was the more disgusted.

Monarch Baking Powder is the purest.

CASTORIA.
The fac-simile signature of Chas. H. Fletcher is on every wrapper.

The Political Pot
Is agitated by no greater element than protection to home industries. California people think of their pet industry, "STANDARD" Shirts, when home protection is mentioned. All dealers sell them.
TRADE N.B. MARK
STANDARD.
Neustadter Bros., Mfrs., S. F.

TAKE OUR VIEW OF IT!
WE make Foto Views of Houses, Clubs, etc., at all times.
Morris
FOTO SUPPLIES and CAMERAS
412 Fourteenth Street.
Tel. Main 1863.

ROBES GALORE
We have in store.
Wool Robes $1.50 to $10.
Plush " $2.25 to $12.
Of the $12 robes we have 12 patterns—all rich and beautiful. Summer robes from 75c to $5.00.
FRANK C. HOWE,
Successor to Robt. J. Bixby
1064-1066 Broadway.
Tel. Black 1061.

ADVERTISEMENTS.

The New Dress Goods Are Here.
*A wonderful showing of Novelties for FALL DRESSES. Prices almost one-half what they were last fall.*

NEW Dress Trimmings Are Here.
*A great collection, from the rich and glowing colors to the most sedate effects.*

NOTIONS.
*There is a reason for our crowds in this department—we carry a complete line—at the very lowest prices.*

NEW BLANKETS ARE HERE
*Special values in all wool blankets—white, brown and grey.*

Abrahamson Bros.
SE. Washington and Thirteenth
Largest Dry Goods Establishment in Alameda County.

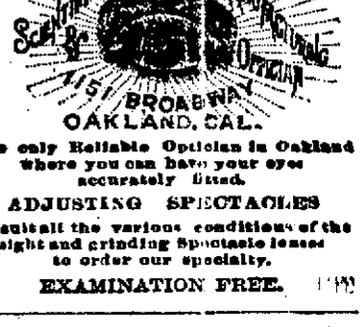

The only Reliable Optician in Oakland where you can have your eyes accurately fitted.
ADJUSTING SPECTACLES
To suit all the various conditions of the sight and grinding Spectacle lenses to order our specialty.
EXAMINATION FREE.

Page's Hotel
At the Terminus of the San Pablo Cable Road.
Music Room. Plain and Fancy Drinks Strictly First-Class. Cold Lunches Served.
Special Accommodations for Bicyclists.
J. M. PAGE, Prop.

$150 Cash
—AND—
$30 PER MONTH, Including Interest,
Will Buy a NEW MODERN HOUSE,
Containing 7 Rooms and Bath,
SITUATED ON
Central Ave., Alameda
In a Choice Residence Section
LOT 30x125
William J. Dingee,
460-462, Eighth Street,
OAKLAND.

MRS. A. BAUMANN,
Late of the Royal Conservatory of Leipsig, has opened a season of
Vocal Instruction
at her Music Studio, on the west side of Piedmont ave., third house from Moss avenue.
A limited number of pupils will be given instruction in voice culture, solo and choral work.
MRS. BAUMANN studied in Germany under Prof. Goetze and other noted masters.

"Beauty unadorned is beauty still." Not so a Hat.

Fall Opening

The adornment of a Hat is its chief virtue.

All Next Week

*It goes without saying that in shapes, frames, ornaments, our Fall Importations from the world's millinery centers* **lead!**
*Our trimmers are the truest and best. Our Fall varieties please every purpose and follow fashion.*

All Next Week

"Quick!" That's the way some people want their Hats. Here they are Ready.

Lem Williams
1003 Washington Street.

The right thing in the right place helps sales.

# SOCIETY NEWS

**A Few Events Are Brightening Up the "Between Season."**

## MANY WEDDINGS ARE AHEAD.

**Festive Throngs Gather at a Number of House Parties.**

## GOSSIP AROUND THE TOWN.

**A Variety of Matters as Gleaned by the "Meddler."**

Everybody is anticipating Mrs Morgan's German fete. It is for charity of course—for that Berkeley ward in the Children's Hospital, which does so much good for every dollar expended on it Everything is to be German, as you know—German cooking, German costumes and a German play by Mrs Head's young ladies Mrs Theodore Wagner, Mrs Professor Lawson and Mrs Fred Russ will preside oven the cuisine, when Frankfurters and sauerkraut and other good things will be served Mrs Frank Wilson, Mrs H R. Coon and Miss Dean, dressed as German gypsies—is there such a thing?—will tell fortunes. The German play is entitled "The Sleeping Beauty," and not half of us will understand a word for all our dabbling in the languages. They will have to stat on some genuine Deutscher in front to give us the cue when to laugh, for the play's a comedy

In the evening there is to be music by Miss Wall, Miss Fletcher, the violinist, the Angelus Quartette of ladies, composed of Mrs John Sibley Mrs Olive Reed, Miss Shepherd and Mrs Dickman You can imagine what music these four exquisite voices must make Mrs Sibley's soprano is said to be as sweet as Mrs. Reed's contralto, if such a thing is possible They always sing an Ave This time they will sing Abt's "Ave Maria" and the "Scarlet Sarafan" The other musicians are the Hus brothers, Mrs Frank Beatty and Misses Belle and Mardie Hutchinson There will also be fancy dancing

The donations, for which something quaintly German is promised, are under the direction of Mrs Plehn, Miss Powers, Mrs. Smith and Miss Radford Three of them are artists

Mrs Morgan has always been popular with the University crowd. There will no doubt be a great rush of people at her pretty Piedmont avenue home Many hands and heads have been working on the fete for weeks, and I hope the shekels will flow in despite the hard times, which congest even the opulent purses It will be moonlight late that night and that with the music will be bewitching I do hope the weather will be favorable I suppose the destinies look out for charity and dry the cloud's tears when these dates come round

* * *

The Mills girls had a great time on Admission Day Never has the 9th been so splendidly celebrated by the college, and it is doubtful if there was such a pretty ceremonial the whole State through The fun began at breakfast At that meal each young lady was given a golden orange with a badge of white satin pinned with a golden bear and tied with the Stars and Stripes They pinned them on their gowns, which were mostly white, except that the Seniors—the class of '97—wore them picturesquely dangling over their right ears It was a very distinctive work I can assure you

The first thing was the exercises in Seminary Hall at which all the students and a few specially invited parents were present. They assembled at drum and bugle call, and the programme was as follows Hymn, "America", prayer ode to California, written for the occasion by Professor Keep and sung to the tune of "Marching Through Georgia" by the young ladies The words are very, very interesting, and I wish I had space to copy the ode, but I haven't Miss Goulding, who had the entire affair in charge opened the exercises and Miss Wittenmeyer, principal of the Grammar Department and a Past Grand President of the Native Daughters, read a historical sketch of California, with flying illustrations in the form of some of the prettiest tableaux I have seen for a long while. There are Mexican and Spanish girls in the school, and these were quaintly posed in national costumes The illustrations were as follows: a, "Love of Country," concert recitation b, "Waiting for the Galleon," recited by Miss Westlake, c, "Spanish Scene," tableau, d, "National Flag," beautifully recited by Miss Ellen Heydenfeldt, e, "Days of '49," the words by Joaquin Miller and the music by Mrs Lela France, nee McDermott, who was present with her five children—all native sons and daughters This was sung by Professor Keep in a miner's costume of '49 Miss Margery Ryan recited "'What Constitutes a State?'" which was followed by a tableau, "Minerva." A recitation by Miss Kathryn Pinkham was entitled "Prospects of California," and was followed by two tableaux, "California" represented by a dark haired girl in robes of gold, and "California and Leading Products," represented by young ladies typical of various products and industries

"God Bless Our Native Land" and the Doxology were then sung by everybody

The next thing was a procession—charmingly unique The bear flag was carried by two little girls Miss Morey, the General, and her two aides, Misses Howard and Ege, followed Miss Alice Gray was drum major, and Miss Ada Story drummer The band was composed of young ladies, but the bugler was one of the gardeners, Phil Harrier, who was a bugler in the army for years George True also a veteran, was in the parade The American flag was carried by Miss K Gilbert A pack mule with its burden, a coffee pot being conspicuous, followed, accompanied by miners and pioneer women from across the plains in picturesque ruggedness A float, "California and Her Products," followed Then there was a flag drill by Company A, composed of Seniors and commanded by Miss Tenney, on the lawn The long procession, winding through dappled shade and shine, was pretty enough, but the corps of girls in white in the flag drill on the lawn was something to remember Companies B, C and D were commanded by Misses Chambelrain, Holbrook and Everett. After the procession, every one sang, and there was music by the band At luncheon there were pretty menu cards and egg races, in which the fat and the lean participated

In the evening everybody gathered at the drum and bugle's call There was a candle light procession, a bicycle tournament, when twelve decorated wheels raced The clerical members of the faculty, in bloomers participated Short speeches and singing ended the joyous day

A feature of the programme was the prize guessing Miss Anna Coyle carried off the silk flag for having the best head for conundrums One particularly clever answer by an Oakland gentleman ran this way

"In what does California resemble Cupid?"

Answer: "In that she is represented by an infant bear (bare)

Clever, wasn't it?

* * *

On Tuesday evening the Cotillon Club of Alameda held its first meeting at Harmonie Hall This year it will consist of about forty couples Among the people who will belong are Miss Mabel Miller, Miss Florence Hopps, Miss Gibbons, Miss Margaret Bruntsch and a score of other pretty girls A number of young married people are members this year.

* * *

At the lawn party given by the Shakespearean Club of Alameda at the residence of Miss Roemers, the very charming menu was discussed in the grape arbor The members of the club who were present at the luncheon are Misses Eva Fisher, Grace Cook Emma Hunter Anna Selner Margaret Bruntsch, Gertie Peck, Otto Lunt Cottle Mason, Edith Brown, Ethel Brown May Sadler, Mabel Miller, Maud Miller, Mabel Moore, May Collier, Florence Hopps Lucy Snow, Mrs. J Carroll Ewing, Mrs Dr. W Scott, Miss Fernande Roener, Miss Marie Clinque, Mrs Percy Hazlett

* * *

On Admission Day the suffragists had a picnic at Leona Heights, at which Miss Anthony, Rev Anna Shaw, Miss Mollie Conners and others spoke Professor and Mrs Henri Fairweather looked after the music Next week the suffragists and Pacific Coast Woman's Press Association will journey to the top of Mount Tamalpais, where Miss Anthony will address them It is to be a very swell affair, and is being managed by Mrs. Lovell White

* * *

There were a number of Oaklanders at Stockton, although the sad death of Hugh Wilson kept Oakland Parlor from any other participation in the celebration. Many members went as individuals and marched with Stanford Parlor of San Francisco.

It was a very pleasant celebration, indeed The weather was quite delightful for Stockton, I am told, and the party at the Yosemite Hotel, where the Oaklanders stopped, was very congenial. A number of parties were got up. Henry Dalton entertained as his guests his sister, Mrs Hewes, Miss Penniman and Miss Dora Craig. Among the other Oaklanders there were Arthur Wilson, Dr and Mrs. Dunn, Henry Cushing, Mr and Mrs Todd Church Judge Allen, Miss Owen, Jack Cook, Mrs Moody, Mr. and Mrs. Lou Stephenson Miss Henry, Miss Craft and Mr. and Mrs. Spear of Berkeley

* * *

Mrs. Harry Melvin is visiting her old home in Portland, Oregon. Her sister, Miss Mary Morse, is also there.

Mrs Jacob Schwartz of Santa Cruz, nee Ida Letter, has been in Oakland because of the death of her father.

* * *

Hugh Wilson's funeral on Thursday was very largely attended, many of the Native Sons hurrying home from Stockton on that account Mrs. Wilson is prostrated over the sad affair.

* * *

The wedding of Frank P Flesh of the Custom House, a nephew of John P. Young of the Chronicle, to Miss Ella R. Irwin took place Tuesday at the residence of Mr and Mrs Helmuth Dr. Coyle performed the ceremony

The Folgers are at home again after an all summer absence

Miss Vida Reddington has returned from Santa Barbara, where she spent the summer, and is again at the medical college

Mrs. H. M. A Miller gave a beautiful tea in honor of Miss Annie Miller, who has been in Europe so long. The gowns were sumptuous for this "between seasons" time, and every appointment was perfect. Those who helped Mrs. Miller receive were her sister-in-law, Mrs. Webster Jones, Mrs P B Bowles, Miss Kate Clement and Miss Marguerite Joliffe The guests were Mrs George H. Wheaton, Mrs Edson Adams, Mrs. John B Mhon, Miss Belle Mhoon, Mrs. R. G. Brown, Mrs. John Glascock, Mrs. Isaac Requa, Mrs Orestes Pierce, Mrs. J. H. T Watkinson, Mrs Will Magee Mrs. Tom Magee, Mrs. Fred S Stratton, Mrs. George De Golia, Mrs E. B Beck, Mrs M W. Kales, Mrs. A. Schilling, Mrs H. K. Bolden, Mrs. M W Kales, Mrs Prentiss Selby, Mrs Thomas Prather, Mrs. Frank Brigham, Miss Herrick, Miss Janet Watt, Misses Myra and Laura Prather, Miss Bertha Wilcox, Miss Jessie Glascock, Miss Amy Requa, Miss Ila Belle Palmer, Miss Ethel Cohen, Miss Amy McKee, Miss Louise Brayton, Miss Josephine Pierce, Miss Florence Selby, Miss Coralie Selby, Miss Jessie Coleman, Miss Ella Goodall, Miss Virginia de Fremery, Miss Ella Morgan of San Francisco, and Miss Florence Green of Berkeley

* * *

Miss Hattie Kimball of Oakland was maid of honor at a very swell Los Angeles wedding this week.

The Misses Florence and Jean Hush of Fruitvale gave a delightful tennis party last Saturday afternoon There were about 30 guests Refreshments were served out of doors.

Mrs John P Irish is visiting her mother in Idaho

Harry Allen has returned from Castle Crags

Mr. and Mrs Sherman Thatcher, nee Eliza Blake, have returned from a two months' wedding tour to Chicago, and are now visiting Mrs Thatcher's parents, Mr. and Mrs Charles H. Blake of Berkeley. In a short while Mr. and Mrs Thatcher will go to Ventura, where Mr. Thatcher teaches school.

T P Tisdale and Miss Blanche Tisdale of Alameda have returned from an extensive trip through the United States.

Mrs George C Perkins has returned from Santa Barbara

Mr and Mrs Tyler Henshaw are the guests of Mrs Henshaw's father, Colonel Harrington, at Portland Oregon. They have been at Cannon Beach, Washington, where they were the guests of Mr and Mrs Sidney Cranston,

Genevieve English is engaged to Paymaster John Irwin, Jr, of the navy Lieutenant Irwin is on the Thetis We shall have a navy wedding to match our army one

The Austins in San Francisco gave a birthday dinner on Thursday night It was very sumptuous and elaborate, as all their dinners are, and was in honor of Mr. Austin's birthday.

* * *

On Thursday, also, Mrs T. L. Barker gave a very pretty luncheon to sixteen at her home, 1139 Castro street.

On the 15th of November President and Mrs Kellogg of Berkeley will give a reception to the Freshmen. It must be a trying ordeal to Mrs. Kellogg but it has become an annual institution. The Freshmen expect it

But the co-eds did not expect the awful talking to they got the other day. It was for their cutting loose the Sophomores, and the faculty came out on them hard. They said it was not ladylike and all sorts of things, ending up by saying, 'Now in Stanford——' which the Berkeley girls very sensibly hissed

I fail to see just exactly why it is so much worse for a girl to watch a rush or use a penknife as for a boy. Why, pray, Mr Faculty?

I am pleased to say that I believe the girls intend to do exactly as they please.

* * *

Mrs John L Howard gave a luncheon on Thursday to sixteen people The decorations were white and green.

* * *

One of the prettiest dinners of the season was given by Mr. and Mrs Clinton Day at their Berkeley home last Friday night It was in honor of Fred Yates, the artist, and his wife The large round table was beautifully decorated. The other guests were Mr. and Mrs George Powers, Hr and Mrs Spear, President and Mrs Martin Kellogg; Mr. and Mrs. Bonnell, Mrs Dr Rosenstern, and Mrs, Towbes of New York.

* * *

The guests at Mrs Henry Wetherbee's luncheon on Saturday were Mrs William Alvord, Mrs. G. L. Howison of Mare Island, Mrs Harry Reed of Yolo, Mrs. Eddy of Washington, D. C., Mrs John F. Swift, Mrs. Norris, Mrs Bailey, Mrs. George Crocker, Mrs John H Jewett Mrs Whitney of Oakland. Mrs Frances B. Edgerton, Mrs. Grace Henderson, Mrs. Homer S King and Miss Henshaw.

The luncheon was in honor of Mrs. Stephen Field, wife of the judge, and the Fruitvale home was elaborately decorated.

The girls are fitting their new hat . My new bonnet is purple—becoming as I all the rage Just now we talk of nothing but clothes There will be a big [illegible] of new gowns at Amy Requa's wedding [illegible]

That they will all be as [illegible] the one I'm planning in secret is the [illegible]

THE MEDDLER.

### A RECEPTION TO DR. HULME.

The Rev. James Hulme, rector of St Andrew's Episcopal Church, was tendered a most enjoyable surprise party Wednesday night, at his residence, 1400 Eighth street, by the members of the parish, on his return from his vacation. Over fifty of the members were present, including friends from El Paso, Texas, Marysville, Colusa, Eureka and Cloverdale, who had been parishioners of Mr Hulme at the different places. The evening was pleasantly spent with games and conversation and musical selections were rendered by Mr. and Mrs G. A. Hall.

### LADIES G. A. R.

Phil Sheridan Circle, Ladies of the G. A. R., will give a social Tuesday evening, September 22d, in Loring Hall. A fine literary programme will be rendered, and the entertainment will close with dancing.

### SMITH—MILLARD

William M Millard, of San Francisco, and Aggie Smith, of Lorin. were united in marriage last Wednesday evening at the residence of W F. Esmond on Harmon street between Calais and Sacramento. Rev. E. Lyman Hood being the officiating minister.

The ceremony took place at 8 30 and they took the 9 o'clock train for San Francisco. From there Mr and Mrs. Millard will go to his ranch at Sonoma where they will reside. The groom made an early vow to marry only on Admission Day and thus carried it out. Among those present were Mr and Mrs. Oscar Ames. Mrs. Ames, Mrs. Dr. McMillan. Mr. and Mrs Harry Brown, Master Frank Brown, Frank Esmond, and Mr. and Mrs. W. F. Esmond

Eamt SnMl

### THE BUCHMAN PARTY.

A birthday party was given by Mr. and Mrs H Buchman in honor of their son, Fzzy, at their residence, 718 Webster street A delicious supper was served at 6 o'clock and then the young people repaired to a hall on Harrison street where dancing was enjoyed. During the evening an informal programme was rendered as follows. Recitation, H. Brown, recitation, Miss M. Silverstein, recitation, Mrs. J. Buchman, recitation, Miss M Bercovich, song with piano accompaniment, Mr and Mrs L. Asher, recitation, Miss F. Silverstein, song, Miss H. Sipiro; vocal duet, J. and Charles Litzenstein, song, Miss E. Buchman. Master William Bercovich rendered the music for the occasion.

### RECEPTION TO GEORGE LECKIE.

There was a merry gathering of brawny Scotchmen last Thursday to welcome George Leckie home again. Mr. Leckie has been away for four months and has visited his old home in Scotland. His return was the occasion of a reception by St Andrews' Society at their club rooms, which were prettily decorated in honor of the event. A banquet was served and the guests made merry until the small hours St Andrews' Society of San Francisco and Clan MacDonald of this city attended in a body. Mr. Leckie told of his travels in the land of heather and several of the guests told anecdotes of the time they had in Scotland.

Among those who spoke were: D E Collins, William Stewart, Robert Smilley, Chief of Clan MacDonald Rashay, Hugh Hamilton Mr Balingall of San Francisco, and Robert Dalziel Scottish songs were rendered by Robert Howden, Hunter, Hugh Forgie and Mr Balingall.

### A BUTTERFLY PARTY

Mrs Souter gave a delightfully original "butterfly" party at her home, 803 Clay street, on the anniversary of the birthday of Miss Lottie Souter and Miss Elinor Wilson The evening was pleasantly spent in dancing and games. At eleven o'clock an elegant supper was served in the handsome dining room The parlors were very prettily decorated with butterflies and pink amaryllis and the dining room was artistically decorated with evergreens and Chinese lanterns

Those present were Miss Lottie Souter, Miss Elinor Wilson, Miss Lily Vogal, Miss Maud Lacey, Miss Jessie Frazier, Miss Etta and Cora Reichelt, Miss Clara Heafnan, Miss Emma Souter, Miss Lottie Wilson, Miss Della Underwood, Miss Sadie Roth, Miss Nolan and Miss Lulu Gleason, Jules and Henry Pelle, Emile and Julien Letrodec, Edward Gehring, Charles Frazier, William Nyber, Louis Levy Edward Bran, John Heafnan, George Rader, John Souter, and William Duewell, Mr. and Mrs Souter, Mr and Mrs Rossi Mrs Snyder, Mr. and Mrs Gale, Mrs. Letrodec, Mr and Mrs Yagor, Mrs. Reichelt and Mr and Mrs. Cole.

### CONE—WETZEL.

James E Cone and Mrs. Katie Wetzel were married at St. Francis de Sales Church on Thursday. The Rev Father McSweeney officiated The reception was held at the residence of the bride's mother and on the following day Mr and Mrs Cone left for Del Monte The guests at the reception were Mrs Wetzel, J. J. Averiall, Lawyer Chadbourne and wife, Jarish R Boyle, Mr. and Mrs Nelson, E. Murphy, E. Horn, A Goddard, Mr and Mrs Coyne, Mr and Mrs J. B Robinson, F Mitchell Mr Harrington, F Stirling, Mr and Mrs. McKnew, Mrs W Laughlan, Mrs Dolan Miss F. Dolan, Miss R. Dolan, Miss A Coyne, Miss L Kirk, Miss M Logan, Miss Remington, Miss F. Kelly, Miss B Kelly.

### THE PETERSON PARTY

Miss Laura Peterson was the recipient of a very enjoyable birthday party at her parents' home, 117 Eddie street, last Saturday evening The guests were; Miss Laura Peterson, Miss Emma Johnson, Miss Carrie Reab, Miss Eda Hanson, Miss Sadie Pullis, Miss Frances Preece, Miss Annie Baltz, Miss Annie Brown, Miss Tillie Hill, Miss Annie Madsen, Miss Hattie Nissen, Miss Gussie Roust, James Terkelson, Chris Peterson, Geo. Hansen, John Peterson, Chris Pederson, Geo Algeo, C H Cohen, L. Younge, Martin Massen, Will Moskiman, George E. Marshall, Paul I. Daniels.

### A YACHTING PARTY.

The yacht Emerald, followed the races Wednesday on the bay. There was a lively party on board and among them were: Mr and Mrs. Stanley Stephenson, Mr. and Mrs J. M. Robertson Mr and Mrs. J B. Lanktree, B. F. Lamborn, Captain J. S. Hanley, Chas. Hanley, Linwood Palmer, Miss Laura E Foster, Miss Morrissey, George J Foster, Mr. and Mrs. Palmer and Miss Palmer, Dr. E M. Keys, Miss Marion Taylor, Miss Stephenson, and others El Sueno was also out for a sail under George Leonard.

### KELLOGG—JACKSON.

Invitations are out for the wedding of Herbert F. Kellogg of this city and Miss Marie Miller Jackson Tuesday evening, September 22d, at Hyde Park M. E. Church, Chicago. Miss Jackson formerly lived in this city and was a schoolmate of Mr. Kellogg and is a very bright and accomplished young woman Mr. Kellogg occupies an important position in the California Bank and is the state treasurer of the Y. P. S. C. E. The wedding will be followed by a short trip among the Eastern States and on their return to this city the young couple will be tendered a reception by Mr. and Mrs. Charles W. Kellogg at the family residence, 1253 Grove street.

### THE MORGAN PARTY.

Mrs. Ben Morgan will give a German garden party the 26th for the benefit of the surgical ward of the Children's Hospital at her Berkeley home.

A German lunch will be served during the afternon by Mrs. Theodore Wagner, Mrs. Professor Lawson, and Mrs. Fred Russ. Mrs. Frank Wilson assisted by Mrs. H R Coon and Miss Dean will tell fortunes, clad in the bewitching costumes of German Gypsies. During the afternoon, the German class from Miss Head's Seminary will present a German play, entitled "The Sleeping Beauty." In the evening there will be an excellent musical programme in which the following well known musicians will participate: Miss Wall, the Hus brothers, Miss Fletcher the violinist, Mrs. Frank Bealty, the Misses Belle and Mardie Hutchinson, Mrs Birmingham Mrs Dickman, Mrs. Schott and others. There will also be some fancy dancing

### A JOLLY STAG PARTY.

There was a jolly stag party at the Tivoli Tuesday evening, followed by a supper at the Cafe Zinkand. The party included Ray and Harry Baker, Roy Macdonald, Beach Soule, George Sharon, E C Leffingwell and others.

### THE MIDDLETON PARTY.

A very enjoyable party was given by Miss Ethel Middle on last week at her Highland Park home. The grounds were brilliantly illuminated with colored fairy lamps and the interior decorations were very pleasing The evening was spent with music and dancing

Among the young people who attended were Misses Jennie Crellin, Irene Baker, Edith Gaskill, Edyth Adams, Grace Baldwin, Jean Howard, Edith Selby, Bessie Palmer, Cressie Taft, Alice Conklin, Florence Walker, Helen Carthwaite, Ray Wallman, Bertha McElrath, Bessie Dougherty, Mabel Gunn, Florence Sharon, Blanche Sharon, Pauline Fore, Genevieve Fore Ione Fore, Jean Hush, Florence Hush, Claire Converse, Julia Leigh, Bee Vrooman, Ruth Metcalf, Florence Grant, Elsie Selby Alice Dray, Ethel Valentine; Messrs Ray Baker, Hiller Allen, Harry McFarland, Carl Hoffman, Jack Hoffman, Paul Selby, Max Taft Fred Conklin Wick Havens, Harold Havens, Frank Wakefield, Sam Bell Wakefield, Will Doughterty, Will Gunn, Claude Sharon, George Sharon, Joe Pheby, Roy Matthews, Cary Craig, Beach Soule, Willie Watt, Percy Bromwell, Gerard Clement, Gordon Grant, John Valentine Paul Selby, Rob Walker, Charlie Pringle.

### TAYLOR—COOK.

A very pretty wedding occurred Tuesday evening, when the Rev. Dr. Kummer united Miss Grace Taylor and Harry L. Cook. The ceremony was performed in the presence of nearly forty friends and was a charming affair The parlors were elaborately decorated with cut flowers and greens A wedding bell formed of pink asters and smilax was suspended in a bower of green, while ropes of bamboo and cut flowers were drawn across the ceiling. The pretty bride wore an unusually handsome dress of heavy white satin, the skirt was made perfectly plain and flaring, while the waist was made with a soft front of exquisite embroidered chiffon, mousquetaire sleeves with small puffs and a ruching of lace around the neck. The bridesmaid, Miss Lou Loumey, wore a pretty gown of white organdie over Nile green silk Frank Taylor, the bride's brother, was best man.

The young people received many handsome gifts They will leave for a trip to Los Angeles later Among the guests at the wedding were: Miss Rhodes, Miss Rhodes, Mrs Saulmann, Miss James, Miss Dames, Miss Roseborough, Mrs. Loumey, Mrs C H Venning, Mr. and Mrs B H. Taylor, Mrs Braban, the Misses Braban, Miss Fairbanks Miss Mamie Brunton of Stockton, Messrs. Lyons, Kinne and others.

### THE SANBORN DINNER.

Mrs E B Sanborn gave a charming dinner this week The table decorations were extremely artistic and pretty Among the guests were Mr and Mrs E. B Jerome, Mr and Mrs. Harry Hinckley, Mr and Mrs C O Alexander, Mr. and Mrs D. H. Marwedel.

### LYON CORPS SOCIAL.

Lyon Corps, No 6, Ladies of the G A R, gave a pleasant social Wednesday evening in Loring Hall A large number were present and enjoyed the hospitality of the ladies The entertainment offered reflected creditabl on the Social Committee, which consisted of Mrs Coleman, Chairman, Mrs Woodworth and Mrs. Thayer, Mrs Hamelin presided The solo numbers were all excellent Professor Baldwin's banjo playing received an enthusiastic encore while the singing of Mrs. Bartelina was also greatly applauded The programme, which was followed by dancing, was as follows:

Selection, piano and violin . . . . . Miss Wells Mr. Sanders
Song . . . . . . . . . . . . Mrs Dr Derrick
Piano solo . . . . . . . . . . Mrs Moore
Recitation . . . . . . . . . . Mrs. Beebe
Song . . . . . . . . . . . . Mrs Bartlina
Banjo solo . . . . . . . . . . Professor Baldwin
Song . . . . . . . . . . . . Mrs Bartlina
Club swinging . . . . . . . Mr Demming
(Of the Acme Club)
Banjo solo . . . . . . . . . . Professor Baldwin

### THE SISTERNA PARTY.

A surprise party was tendered to Miss Victoria Sisterna last Saturday evening. The guests enjoyed themselves with music and dancing

Among those who were present were the following Prof F. Rubino, Prof, M Flores, Charles Stevens, Thomas Williams, J Lopez, A Bolger, William Caswell, Thomas Peterson, J McMare, Chas. Rubino, George Garabaldi, Joseph Arpiland, J Vargas, A. Dominguez Herlinda Verdugo, Emily Savoli, Mamie Bolger, Grace Hair's, Rosie Verdugo, the Misses Anaya, Mrs J Walsh, Mrs Prouty, Mrs Kelly, Mrs. Mansella, Mrs. Meramonte and the Sisterna family.

### THE DAY DINNER PARTY.

Mr and Mrs. Clinton Day gave a dinner party at their home in Berkeley last Friday night complimentary to Fred Yates, the artist, and his wife The other guests were Dr. and Mrs George Powers, President and Mrs Martin Kellogg, Mr and Mrs Spiers, Mr and Mrs Bonnell, Mrs. Towles of New York, and Mrs. Dr Rosenstirn.

### THE HUSH GARDEN PARTY.

The Misses Hush gave a delightful garden party last Saturday afternoon at their Fruitvale home. A large number were present and the time was pleasantly passed with tennis, dancing, music and refreshments.

Among the guests were: Misses Ray Wellman, Elsie Marwedel, Grace Sanborn, Emma Grimwood, Bee Vrooman, Bessie Palmer, Edith Selby, Irene Baker, Jean Howard, Grace Baldwin, Grace Gorrill, Marietta Havens, Jane Rawlings, Carrie Quinan, Harriet Kittredge, Flo Sharon, Pauline Fore, Abbie Taft, Carmen Moore, Olive Middleton; Messrs. Walter Starr, Dixwell Davenport Allen Chickering, Fred and Walter Magee, Ben Bakewell, Carl and Jack Hoffman, Stewart Rawlings, Lloyd Baldwin Harry and Ray Baker, Beach Soule, Roy Macdonald, Aylmer Owen, Louis Ralston, Charles Pringle, John and Will Sanborn, Paul Selby, Dan and Roy Belden, Fred Conklin, Will King, Mr and Mrs. Will Magee, Mr. and Mrs. Tom Magee.

### GERMAN MINSTRELSY

The Alameda Verein Germania will give an elaborate minstrel show in Verein Hall on Lincoln avenue, the evening of September 25th. All the comic jokes will be given in the German language. Al Kaehler will be the interlocutor, the bones will be rattled by Max Horwinski and Charles Wedde and the tambourines will be beaten by Adolph Fisher and Ed Horwinski. Al Kaehler will act as stage manager and he will be assisted by H Hahn.

A good orchestra will make music and the programme will be as follows.

Grand opening part with chorus, "Johnson's Chicken Brigade;" German song, Charles Frank; song, "I'll Never Do It Again," Max Horwinski, German song, "Margareta," A. Kleinbrough; song, "Lullaby," A Robke, song, "The Hoodoo Coon," Adolph Fisher; "The Rehearsal," by the company.

Part 2—Banjo solo, Professor Mansfield, boxing match between an Irishman and a Chinaman; comic specialties, Mr. Saboti.

Part 3—Farce, "Fun in a Doctor's Office" Cast of characters: Doctor Al Kaehler; Doctor's Assistant, Max Horwinski, Con S Umptive, C. Frank; Billy, the tough butcher, Ed Widde; Mrs Slim, Ed Horwinski; office boy, Charles Beuck.

The entertainment will be given for the purpose of raising funds to build a new stage in the Verein Hall on Lincoln avenue Though young, the society is very properous. Its officers and members are. President, Max Hornwinski; Vice President, Oscar S. Meysel; Recording Secretary, Al Kaehler; Financial Secretary, C. Usinger; Treasurer, Louis Durein, E Holsinger; A Pelke, S Guerolch, G. Schumacher, S. Winkler, A. F Grabowsky, M. Robke, C Grebe, F Kaehler, M. Verderber, M Frank, L Fisher, F Sheib, C. Usinger, C. Winter, J. Wilhelm, Dr. A. Sander, Sam Wilt, F. Welp, Otto Bechtle, C. Wedde, H Rechrath, J. H. Glas, A Postel, F. Schumar, Theodore Steinmetz, Dr. C. Diete, I. N. Beckman, E Poleman H. von Kapff, C. Abt, C. Beuck, F. L. Broecker Jr., W. Brummer, L. C Bushlach, W. Dannheim, Charles Frank, H Hahn, M. Horwinski Sr., E. Horwinski, H. Kaehler, F J Kalis, F. Mandler, H G. Mehrtens, M. A. Nelson, N Reinecker, R. Ruf, and G. Schneider

### A CHAUTAUQUA SURPRISE

Probably one of the happiest events of recent date took place last Thursday evening at the residence of Rev. Philip Graif To his surprise, the Houghton Circle of which he has been president and leader for the last five years, stormed his home in a body, and made the occasion one of rare enjoyment Before the evening of merry chat and toothsome refreshments was over, E C Gilbert, in a neat address, presented Rev G aif with a handsome purse, in the name of the Houghton Circle and he feelingly responded to his valuable token of appreciation and regard. The Houghton Chautauquans were represented by Mrs Alice Miller, Mrs A M White Mr and Mrs Samuel Gray, Mrs. M B Hook, Miss Eliza A. Moses, Mr and Mrs R P Dey, Mrs. Minnie Todd Miss Helene Gambs, Mrs. M A Colby, Mr. and Mrs. E. S. Stowe, and others.

### A CHURCH PARTY.

The Ladies Aid and the Young Ladies Guild of St Andrews Episcopal Church will give a Yell-6 at the residence of Mrs E P. Sturrock, 1020 Adeline street, for the benefit of the church, Friday evening September 18th. A good programme will be given, and some pleasant features will be introduced

### A TESTIMONIAL PARTY.

A complimentary testimonial will be tendered to Miss Pearl Hickman and Jessie Neuman at Elite Hall, Wednesday evening September 16th.

The young ladies who are the talented pupils of Mrs Carro True Boardman have frequently lent their services in aid of charity and their friends take this opportunity to show their appreciation. The programme will be under the direction of Mrs. Carro True Boardman and will be followed by dancing.

### THE RUTHERFORD PARTY.

A few friends of City Wharfinger Rutherford gathered at his home, 1221 Franklin street, last Monday evening to celebrate the seventy-second anniversary of his birth

Whist and pleasant conversation were indulged in till a late hour, when ice cream and cake were served and the guests departed Among those present were Chas. B Rutherford Miss Nell Rutherford, Mrs. Shields, Haylı Shields, Mr. and Mrs. Joseph Howland and Mr and Mrs William Cobbledick of East Oakland, Mr. and Mrs. Sanford Burnham of Alameda.

### HECKER—WEISHART.

Miss Louisa C. Hecker, daughter of Adolph Hecker and Henry A. Weishart of San Francisco were married Wednesday at the residence of the bride's parents in Alameda. The wedding was a very quiet affair, only members of the family being present. Rev. H E. J. Ongerth was the officiating clergyman.

### KEARNEY—REID.

St. Joseph's Church, Alameda, was the scene of a fashionable wedding Wednesday evening, when Miss Margaret May Reid and Patrick A Kearney were united in marriage Rev Father Sullivan was the officiating clergyman. The church was handsomely decorated with palms and cut flowers. The ceremony was very simple and impressive Shortly before the appearance of the bride the six bridesmaids in groups of three, emerged from the vestries on each side of the altar and marched down the center aisle to the door.

Following the bridesmaids came the groom and his best man, Thomas Stoddard At the entrance of the bride the party turned and preceded by the six ushers, marched to the altar. Directly in front of the bride was a dainty little maid of honor, Miss Gladys Brown, the 4-year old daughter of Mr and Mrs. Walter Brown of this city The pretty bride looked charming in a gown of heavy white silk, trimmed with pearl passamenterie and Duchesse lace. The little maid-of-honor wore a pretty frock of white swiss muslin daintily trimmed with Valen-

(Continued on page 7.)

Highest of all in Leavening Power.—Latest U. S. Gov't Report

Royal Baking Powder

ABSOLUTELY PURE

1896

FALL OPENING

For Inspection
Pattern Hats and Novelties
Tuesday, Wednesday and Thursday
September 15th, 16th, 17th

To Our Friends and Customers.

WE wish to inform you that owing to the very dull times and our better facilities for importing direct we will sell our **Fall Stock** at a great reduction on former prices.

Our workroom is in charge of the finest Artist on the Coast in our line. Our Bonnet maker cannot be excelled, having been in the employ of Mrs. Caswell of San Francisco, for years. Also our Hat trimmers far excel any heretofore employed by us.

Don't fail to call at the Opening and be convinced as everything will be marked in plain figures

Very Respectfully,
MRS. NEITIE LAYMANCE,
935 Broadway

*Read Mrs. Laymance's Bulletin on the Seventh Page today*

Reception Day

JONES & HAYDEN'S
Millinery Parlors

TUESDAY, WEDNESDAY AND THURSDAY

September 15. 16, 17, 1896.

Rooms 22-23
Upstairs . . . .

Blake Block
Cor. 12th and Washington Sts.

# SOCIETY NEWS.

(Continued from page 6.)

plennes lace, and carried an immense basket of roses.

The bridesmaids, Miss Annie Kearney, sister of the groom, Miss Lillian Sealey, Miss Ada Manley, Miss Mae Manley, Miss Mary Higgins and Miss Mary George, wore becoming gowns of white nun's veiling. Thomas C. Stoddard acted as best man, while Frank W. Hally, Frank C. Falsons, A. F. St. Sun, Charles W Nelson and Fred Swall officiated as ushers.

During the ceremony Dr. J. G. Humphrey, the baritone soloist, sang De Koven's "O Promise Me."

After the ceremony the wedding party was entertained at the home of the groom on High street.

The bride is a charming and accomplished young lady and has many friends in Alameda.

Mr. Kearney is foreman in the corner's department of the San Francisco mint, Mr. and Mrs. Kearney will spend their honeymoon at Del Monte.

## PERSONAL AND SOCIAL.

Mrs. U. S. Nye of Glenn County is visiting in this city.

H. Spaulding, who has been visiting his family in this city has returned to Downieville.

Mrs. Samuel Breck is visiting Mr. and Mrs. C. P. Reeves of Suisun.

Mr. and Mrs. Brownell are at Los Gatos.

County Recorder Schlleman of Woodland is spending a few days in this city.

Will Hume left Tuesday on the vessel Santa Clara for Sydney, Australia, to be absent six months.

Miss Nellie Emigh left this morning for a three weeks' visit in Sacramento.

A social and dance will be given by Phil Sheridan Circle No. 5, Ladies of the G. A. R. Tuesday evening, at Loring Hall.

Miss Agnes Vise is the guest of the Misses Johnson of Los Gatos.

Mrs. E. C. Farley of Los Gatos is visiting her parents, Mr. and Mrs. O. Emlay of this city.

Mrs. G. L. Bradley has been spending several weeks with her daughter, Mrs. Ryland B. Wallace at Hotel Rafael, prior to her departure for Europe.

Mr. and Mrs. Wallace Everson will return to Oakland October 1st after passing their summer at Belvedere.

Miss Thelma Havens is the guest of Mrs. G. L. Bradley at Hotel Rafael.

Mrs. E. M. Chabot, Miss Chabot, Miss Kate Chabot and Miss Claire Chabot are traveling in Washington and will not return until early in November.

Louis F. Selby of Oakland and Harry G. De Pue of San Francisco are spending a two weeks' vacation at Highland Springs, Lake County.

The Misses Root of Oak street have returned from a summer pleasantly passed at a ranch near Stockton.

W. C. Cook leaves next week for New Haven, Connecticut, where he will spend the winter, studying.

Mrs. J. K. McLean, Miss Mary McLean and Miss Minnie Bailey are now in London. Later they will go to Paris and the south of France.

A very pleasant summer outing is being enjoyed by Mrs. S. G. Hilborn and Miss Grace Hilborn. When last heard from they were in the Adirondacks.

Mr. C. H. Holt of Madison street, accompanied by Miss Myra Holt, and Miss Grace Holt, have been spending the week in Stockton.

Homer Craig and Miss Dora Craig have been spending the week in Stockton.

Miss Anita Whitney leaves this month for a long visit to Washington. She will be the guest of her aunt, Mrs. Stephen J. Field.

Miss Violet Whitney has not yet returned from her trip to Alaska.

Miss Donnelly and Miss Charlotte Donnelly of Fruitvale, chaperoned by Mrs. M. A. Childs, sailed from New York on the Etruria last week.

When last heard from Mr. and Mrs. James Moffitt and the Misses Moffitt were in Switzerland. They are expected to return to Oakland some time this month.

Mr. and Mrs. H. C. Taft have returned to Oakland after a very pleasant visit to New York.

Mrs. J. N. Knowles and family leave for the East next week. In their absence the Knowles home will be presided over by Mr. and Mrs. Harry Adams.

Mrs. Meeker of Pasadena with her daughters, Misses Annie and Julia Meeker, have arrived in Oakland, and will spend several weeks with Mrs. Sumner Bugbee of Lake street.

Miss Libbie Moffitt has gone to San Rafael to remain several days.

Mrs. Remi Chabot chaperoned one of the charming picnics of Admission Day.

Mrs. Webster Jones, who has been the guest of her sister, Mrs. H. M. A. Miller, has returned to her home in Rose Valley.

Mrs. A. F. Merriman Jr. is welcomed home again by many friends, after a three months' stay in the country.

Mrs. Frank Pierce and her daughter Miss Mabel Pierce, have returned home after an extended trip abroad.

Miss Ida Belle Palmer is spending some pleasant summer days in Santa Rosa.

Mrs. Rushmore is visiting Mrs. Greenleaf and family of Santa Clara.

Mrs. T. W. Cordes has returned after a pleasant visit with Mr. and Mrs. Farley of Santa Clara.

Mr. and Mrs. W. H. Arpa have returned from Los Gatos where they have been spending a couple of weeks with the latter's parents, Mr. and Mrs. C. S. Shores.

E. H. Kittredge spent a few days in Los Gatos last week.

N. Noonan has returned from a visit with Mr. and Mrs. Pete Johnson of San Jose.

General J. A. Logan Council, No. 31 Jr. Order U. A. M. will give an entertainment and dance at Orion Hall, Friday evening, September 25th.

The Missionary Chapter of St. Paul's Church is arranging for a social evening to be given in the church parlors Friday, September 25th, at 8 P. M. The ladies in charge of the affair are arranging several new features.

The Ladies' Aid Society of the Church of the Advent will give an entertainment on Tuesday evening, September 15th at Cameron Hall, corner of Thirteenth avenue and Sixteenth street. The proceeds to be used for repairing the church parlors. Mrs. May Wilkins has kindly lent the assistance of her classes in elocution and dancing, ensuring a good programme. This will be followed by a comedietta entitled, "A Happy Pair," by Mr. and Mrs. Ernest Wilbrius.


**CLEAN** linen is necessary to comfort and neatness.

**SHIRTS** collars and cuffs should never at any time show

**DIRT** We have a large and choice variety of them at

**CHEAP** prices, and others that are more expensive and more handsome.

KELLER & FITZGERALD,

Gent's Furnishers and Shirt Makers

1007 BROADWAY,

Between 10th and 11th Sts., OAKLAND.


## FOR THE LADIES.

My fall opening will be held on Tuesday, Wednesday and Thursday, Sept. 15th, 16th and 17th, and following days, when I shall be pleased to show a select importation of pattern hats and novelties. I desire to inform my friends and patrons that, owing to the very dull times and my better facilities for importing direct from the manufactories, I will sell my fall stock of millinery at a great reduction on former prices. My work room is in charge of the finest artist on the coast. My bonnet maker cannot be excelled, having been in the employ of Mrs. Caswell of San Francisco for years. My hat trimmer excels by far any heretofore employed by me.

Do not fail to attend the opening and be convinced. As all goods will be marked in plain figures. Hats and bonnets formerly sold for $15, reduced to $12. Bonnets formerly sold for $12, reduced to $10, and $10 to $7.50, and so on. These are bona fide reductions. Very respectfully,

MRS. NETTIE LAYMANCE,
955 Broadway, bet. 9th and 10th Sts.

# THE BEST PLACE TO EAT.

### Opening in San Francisco of the Celebrated Cafe Norman.

### Admirable Appointments and the Best of Service Assured.

For years in San Francisco when the word "Norman's" was used everybody understood that it referred to the famous restaurant in front of the California Theater, which catered to the hungry, the thirsty, the convivial citizen, the successful professional man and the notable whose fame extended all over the world.

The name will be not less powerful to conjure with now because "Norman's" hereafter will be found in the capacious basement under the Baldwin Hotel at the corner of Powell and Market streets.

There the distinguished caterer has established a restaurant which, in richness, beauty and the accommodations offered is without a peer in this part of the world.

The main entrance consists of two sweeping semi-circular flights of massive marble stairways which empty into an immense room most elaborately decorated and furnished. On either side of the entrance are grouped in artistic pose rich and rare tropical plants which add greatly to the general attractiveness of the place. The room is 165 feet long by 75 wide, the entire floor of which is of Italian mosaic of the most exquisite design and workmanship, having a rich, warm coloring which blends harmoniously with the balance of the costly surroundings. There is also a ladies' entrance on Powell street which leads to the main dining hall and private rooms without going through the bar room. The bar is separated from the dining department by a handsome partition of art glass and tasteful grillwork, while the private rooms are ranged along the entire length of the premises under the sidewalk, and vary in size for the accommodation of large or small parties. They are all tastefully, even richly, furnished and are quite cozy and airy.

The main dining hall is richly lighted, hung with works of art and enlivened with beautiful flowers and foliage. The bar is the most perfect in the State and is stocked only with the finest cigars and liquors, such as have always been characteristic of "Norman's."

There is nothing which the lover of a good dinner may order which may not be supplied at this famous resort.

The place will be known as Cafe Norman. It is most centrally located and will be especially appreciated by people who desire refreshment after the theater.

It is the intention to supply luncheons, dinners or any kind of refreshments which may be desired after the performance every night. This will be a deservedly popular move, because it will be a most appropriate manner of closing the pleasure of an evening.

Cafe Norman must be seen and patronized to be appreciated.

**Death of W. D. Potter.**

William D. Potter, for twenty years a resident of Oakland, died yesterday in the seventy-second year of his age.

He was the father of Mrs. Pollat, wife of Professor Pollat, and Mrs. William Fish, and resided at 1545 West street.

**Always on the Alert.**

Detective Denny Holland while in Stockton arrested a pick-pocket who was practicing his profession while the carnival was in progress. The prisoner gave the name of Armstrong, but it is believed to be a fictitious one.

**Estates Handled.**

Anna N. Oaler has been appointed guardian of the person and estate of Howar Morton Northrup, a minor.

# SMITH IS WRATHY.

### The Sanitary Inspector Openly Assailed by John Allman.

### TROUBLE ABOUT PLUMBING.

### A Scorching Set-to Before the Board of Health.

### PERSONAL CHARGES MADE.

### A Very Exciting Evening is Passed by the Doctors.

Another meeting like the one last night at the Board of Health and Sam Smith, sanitary inspector, is a dead man. He is of apoplectic mold and if he and John Allman ever get together again and talk plumbing one of the blood vessels concealed about his anatomy will surely burst.

The trouble all grew out of the plumbing in Allman's eight tenement houses at Seventh and Clay streets. Smith had inspected them and found an unsanitary condition of affairs. Health Officer Dr. Bradley and Councilman Kaufman had been called in and the concensus of opinion was that repairs should be immediately made or the houses placarded as unfit for human habitation. The plumbing had not been put in order and the Board met to consider the placarding proposition.

Smith and Dr. Bradley had the floor first and explained the condition of affairs to the Board. Allman winced during the talks ,but when his turn came Smith nearly blew up.

Attorney Graber first spoke for Allman's case and then Allman took the floor himself. He charged Smith with unfairness, and Smith turned blue. He said that in his (Smith's) house the plumbing was not up to the standard and Smith plucked his goatee out by the roots, but when Allman stated that Smith stood in with the plumbers and divided profits Smith puffed and blew like a river boat on a mud bank.

Smith's honesty has always been above question, and to be charged outright with using his political job for making side money nearly caused an explosion. He emphatically denied the charge and wanted to go right out and get plumbers to disprove it.

Secretary Schafer was called upon to refute some of Allman's statements, and the Sanitary Inspector piled the president's desk high and thick with official papers records and law books to establish his character.

He and Allman argued and jawed. Allman said he was picked out and being imposed upon and Smith declared that Allman didn't know an inch and a quarter vent pipe from a four-inch soil pipe.

Allman swore that Smith swore and Smith swore that Allman swore and further that Allman had declared that he would cause him (Smith) to lose his job.

Allman reiterated this statement to the Board and added that he would furnish it a good sanitary inspector if it was really looking for one.

Smith replied and Allman retorted until the chair called for order and referred the original question, long since lost sight of, to the Plumbing Committee.

Allman was told if he had any charges to bring to present them in writing and produce his testimony. He declared that he would and left.

The Board then adopted a resolution expressing its dissatisfaction with the present method of screening garbage and adjourned.

## REAL ESTATE TRANSACTIONS

### DEEDS.

FRIDAY, SEPT. 11, 1896.

L. Eleanor Johnson to Chas. W. Boltes, E Franklin st 152 N Delger or 20th st SE 80.92 NE 32.03 NW 32.60 SW 26 to beg; $10.

Margaret P. McCourtney to Geo. McCourtney, S 43d st 284.03 W Telegraph av W 25 x S 96; S 43d st 359.03 W Telegraph av W 25 x S 96, reserving cottages on said lot, being a portion McCourtney tract, Okd Tp.; gift.

Same to Annie I. McCourtney, S 43d st 309.03 W Telegraph av W 25 x S 96, reserving cottage on said land, being portion McCourtney tract, Okd Tp.; gift.

Same to Mary L. McCourtney, S 43d st 334.03 W Telegraph av W 25 x S 96, reserving cottage on said land, being portion McCourtney tract, Okd Tp.; gift.

Same to Paul C. and Annie S. McCourtney, SE Telegraph av and Erie st, th NE 145.08 S 176.38 W 140 N 137.45 to beg, being portion McCourtney tract, Okd Tp.; gift.

F. K. and Rose M. Shattuck to Mary McDowell, N Stuart st 295 W Tremont W 40 x N 129.55, being lot 25 blk 17, Shattuck tract map 5, Bkly.; $10.

Hugh and Hattie L. Frazer to Jesse L. Wetmore, lot 42 blk A sub ptn Quigley tract, Bklyn Tp.; $10.

Geo. B. M. and Alice M. Gray to Chas. W. Boltes, S Central av 230 W Oak st W 30-8 x S 140, being the E 30-8 of lot 15 in E ½ blk C, lands adjot to Encinal, excepting the N 10 ft taken for widening Central av, Ala.; $10.

Manuel and Maria L. Leal to Wm. R. Leal or Lee, 3.51 acres beg at most N cor 7.02 acre tract of Leal, th along SW line Atherton st SE 383.67 to center of road Haywards to Mt. Eden, th SW 228.65 NE 28.17 SW 33.62 to E Entry Ro San Lorenzo, th NW 206.64 NE 492.42 to beg Town of Haywards, Eden Tp.; gift.

John W. and Lavinia Day to Emma H. Waters, plot 9 Watson tract, E Okd.; $10.

J. S. Emery to County of Alameda, a strip of land 60 ft in width on E across plot 6 from S line of said plot to N line thereof, said strip being a continuation of Helen or Holden st to be used for public street, Okd Tp.; $1.

Frederick Wilkes to Farrington Wilkes, lot 21 blk 63, tract B Bkly L. and T. I. Assn, Bkly.; $10.

Rosalie Dajas to Hypolyte Dajas SW 6th st and Bancroft Way S 100 x W 50; also und ½ int E 6th st 200 N Channing Way N 50 x E 100, being lot 21 blk 126, Raymond tract, Bkly.; gift.

Oscar L. and Emily A. Rogers, Clara L. and Elmer Welsh to John L. N. Shepard, com at a stake on N line Railroad av marking the division line bet the Chipman West 100 acre tract and Aughinbaugh 133 acre tract, th NE 300 E 200 SW 150 W 40 SW 150 W 160 to beg, Ala.; $10.

Geo. Carlisle to Elizabeth O. Putzman, W Chestnut st (20th st) 46-8 S from S line Encinal av S 46-8 x W 108 being ptn lots 1, 2 and 6 blk 9, Barclett tract, Ala.; $10.

# EASTERN STAR.

### Oak Leaf Chapter Assembles for a Happy Event.

Last Thursday evening was a notable one in the history of Oak Leaf Chapter No. 8 O. E. S., of this city. The regular meeting of the Chapter, then held, was made unusually interesting by reason of the fact that, upon this occasion James B. Merritt, the Worthy Grand Patron and head of the order in this State and Nevada, paid his official visit to the Chapter. Several other grand officers were also in attendance.

After the initiation of candidates the Worthy Grand Patron entertained the members with a very instructive dissertation regarding the obligation and other tenets of the order.

Remarks were also made by the other grand officers present, after which Catherine E. Merritt, Past Matron and wife of the Worthy Grand Patron, presented to the chapter a beautifully decorated and hand painted banquet set of China, consisting of 1,087 pieces. The set was decorated with the five pointed star, each point being lettered and colored blue, yellow, white, green and red, each respectively emblematic of the order, over which were inscribed the words "Oak Leaf Chapter," and underneath the words "No. 8. O. E. S." and surrounding which were oak leaves, in natural color, suggestive of the name of the Chapter—"Oak Leaf." The presentation speech was made by Past Patron Harry D. Rowe, in a few well chosen words. He asked the acceptance of the splendid gift as a small token of the donor's love for the Chapter, with her cheerful greetings and best wishes for the continued prosperity of "Oak Leaf."

The Worthy Matron, Annie S. Dunbar, in behalf of the Chapter, feelingly accepted the handsome present, after which, by a standing vote, the secretary was directed to draft suitable resolutions expressing the sincere thanks of the Chapter for the beautiful remembrance.

# METHODISTS MEET.

### Important Work Being Done at the Conference at Pacific Grove.

The Methodist Conference held a busy session yesterday at Pacific Grove. Various reports were read and interesting addresses were delivered. The conference appointed as an anti-saloon committee Revs. F. S. Bovard, E. D. McCleary, S. J. Carroll, E. R. Dille and E. S. Willis. A number of probationers, Leslie Burwell, William A. Kennedy, William Marshall, G. Trudgeon, E. S. Winning and Joseph Long were received into the conference and were addressed by Bishop Foss in a most impressive manner.

"The Individual Communion Cup" was the subject of John F. Ames's paper which was read by layman Holden of the First Church, Oakland.

Byron T. Holcomb of the First M. E. Church of Oakland read a splendid paper upon "Bible Culture and Bible Schools a Necessity in the Church."

The Lay Association of the California Conference elected officers yesterday and Mrs. C. W. Kinsey of this city was elected Third Vice President. Mrs. Clara B. Kummer was elected President of the Woman's Foreign Missionary Society and F. J. Martin of Berkeley was elected treasurer.


**TRYING**

To sell chemicals for liquor is dangerous fun. Buy drugs at a pharmacy; buy whiskies and wines (pure) at an honest liquor store. There are several such in Oakland. Ours is one of them. Jos. Boquet, N. W. cor. Washington and 10th sts.

Mrs. Dr. Wilson Stockham has had many years' experience as a general practitioner. Successfully treats cancers, tumors, without infringing upon natural law. Consultation free. Hours, 8 to 11 A. M. and 2 to 4 P. M. Room 4, Playter Block, corner Fourteenth and Broadway.

**RUGS FROM RAGS.**

Beautiful fluff rugs made from worn-out carpet. Taken and delivered. California Rug Manufactory, 573 San Pablo avenue.

Bay City Flour—ask your grocer for it.

**There's a Limit to Excellence.**

We have reached the limit. No better milk than ours. No fresher, firmer, purer butter. No more substantial cream. No better service. The Jersey Milk, Cream and Butter Co. will satisfy you. 1259 Broadway. Tel. 264.

The Redwood Carpenter Shop makes house, barns and garden stakes—410 Ninth street.

**EAGLE**

Paper Bags are strong. Brown's Paper House, 417 Tenth street.

Hot Water Healthy? Yes.
Barley Healthy? Yes.
Hops Healthy? Yes.

"Anchor" Beer Healthy? Yes!

Because it is made of Pure Water, Barley and Hops. Some Beers are not.
Served to Trade and Families.
Address or telephone.....
CHAS. KRAMM
Temescal, Alameda Co., Cal.
Tel. Red 611.

**ARE YOU GETTING BALD? IS YOUR HAIR TURNING GRAY?**

Do not neglect these timely warnings of a diseased scalp, but get a bottle of **Swain's Celebrated Hair Restorer.** That will positively grow hair on a BALD HEAD and restore gray hair to its natural color. We guarantee our remedy to do this or money will be refunded. Call or address us at 107 San Pablo avenue, Oakland. Testimonials furnished.

J. W. SWAIN & CO.
107 San Pablo Ave.

**Cracker Jack**

*"The more you eat, the more you want."*

TRY CRACKER JACK

The NEW Confection

FOR SALE BY ALL GROCERS AND CONFECTIONERS.

LILLY & PARRELL, Manufacturers

527-529-531 Clay St.
OAKLAND.

CHAS. H. WOOD
CORRECTLY FITTED
1001 WASHINGTON ST.
OAKLAND
CHELLIN PHARMACY.
Examination free. Spectacles and eye glasses, all grades and qualities. Occular prescriptions filled at lowest rates. Broken lenses duplicated. The invisible lens a specialty. Fine Optical Goods.


# Seventh Ward Democrats.

The Democratic Club for the First, Second, Third, Fourth and Fifth Precincts of the Seventh Ward now open for signatures by the Democratic electors in the above precincts, at 805 East Twelfth street, for the election of delegates to the County Convention. Said election will take place Wednesday evening between the hours of 7 and 10 P. M., at the same place.

By order of the
COMMITTEEMAN FOR THE ABOVE PRECINCTS.


# MILK FOR BABY

should be pure, if baby's health you would assure. Our cows are the best bred, the best pastured, the best fed; and baby milk is our specialty.

PARKHURST BROS.,
LORIN P. O.,
Alameda Co., Cal


Resolution of Intention No. 22,426.—Resolved, That it is the intention of the Council of the City of Oakland to order the following street work to be done, to-wit:

That Sixth street, in said City, from the eastern line of Oak street to the western line of Fallon street, be graded, curbed with wood and macadamized with class "C" macadam, and that gutters three feet wide be constructed of broken rock and grouted; also that manhole covers, where not already done, be brought to grade.

The Oakland Tribune is hereby designated as the daily newspaper, published and circulated in said City, in which this Resolution of Intention shall be published for two days, and the notice thereof for six days, as often as said newspaper is issued therein. The Clerk of this Council is hereby directed to publish herein and post this Resolution for two days conspicuously on or near the chamber door of said Council.

Adopted Sept. 8th, 1896.
Oakland, Sept. 10th, 1896.
J. W. TOMPKINS, City Clerk.


ADVERTISEMENTS.

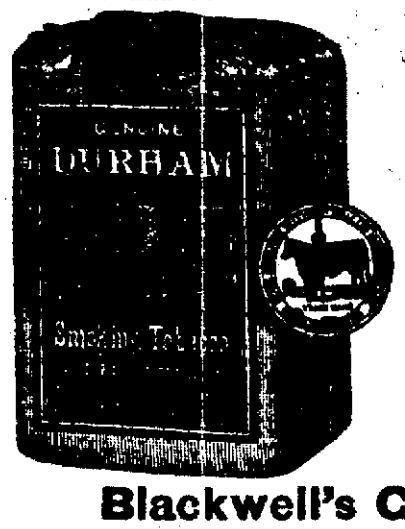


This is the very best Smoking Tobacco made.

Blackwell's Genuine
BULL DURHAM

You will find one coupon inside each 2 ounce bag and two coupons inside each 4 ounce bag. Buy a bag, read the coupon and see how to get your share of $250,000 in presents.

GO TO R. WICKMAN,
First Class Watch and Clock Repairing. 1215 Broadway, Above 14th St.

PAPER COVERED BOOKS IN LARGE VARIETY German Publications and General Line of Stationery.
HINKENDER BOTEN AND GARTENLAUBE
Almanacs for 1897 Now on Sale. OAKLAND NEWS DEPOT, 470 SEVENTH ST., Oakland

SOFA BEDS & COUCHES { HAVE YOU SEEN THE BERTIN SOFA BED?
Couches from $3.50. Repair Work Artistically Done P. BERTIN Art Upholsterer 916 Franklin Bet. 8th & 9th

JACKSON'S NAPA SODA 75c per Dozen, delivered anywhere in the county. See that Jackson's name is on each bottle. GEO. ADAMS, Tel. Main 1017. 313 TENTH STREET

FANCY PILLOWS AND COMFORTS Made very reasonably. Will call for Orders. MRS. S. BANKHEAD, Lusk Avenue and Forty-second Street. P. O. Address, Temescal.

BROWN & McKINNON —OLDEST— Merchant Tailors IN OAKLAND.
We carry a full line of desirable staple goods and latest novelties.
. . . SPRING GOODS JUST IN . . .
Evarts Block - - - 1108 BROADWAY.

ICE CREAM 5c a dish. All kinds of soft drinks mixed by an expert. Finest Candies and Confections. Branch of San Francisco store
THE EUCALYPTUS ICE CREAM PARLORS
George Edwards, Prop. 480 Seventh Street

30 Years in Europe and Australia. DR. LORENZ, The Most Successful

Catarrh, Lung AND Throat Specialists
In the West.
T. D. HALL, M. D. C. M.
Permanently located at
855 Broadway, Cor. Seventh St., Oakland, Cal.
LADIES—I am always ready to assist you. No disease peculiar to your delicate organism is beyond my sure control. Regulating Medicines Warranted Quick, Safe and Sure.
THROAT—Catarrhal sore throat, acute and chronic pharyngitis, enlarged tonsils and palate, hoarseness, loss of voice, thick phlegm in the throat, which causes hawking.
HEART—Valvular diseases, weak and fatty heart, dropsy and rheumatism of heart, languid circulation.
STOMACH—Catarrh and ulceration, atonic and acid dyspepsia, indigestion, pain and fullness after meals, heartburn, waterbrash and difficulty of swallowing.
RUPTURE—Piles, fistula, varicocele, hydrocele, and swellings and tenderness quickly cured.
PRIVATE DISEASES OF MEN a special study and practice for many years—over 1000 cases treated yearly. Recent cases of PRIVATE DISEASES cured in a few hours. Ulcers, tumors, blotches on the face or body cured without giving mercury or other poisons.
All diseases of the Liver, Kidneys, Eye, Ear and Skin, Rheumatism, Ulcers, Hair Falling, Bone Pains, Gonorrhœa, Gleet, Stricture, Syphilis, Brain Softening, Youthful Errors, etc.
Dr. T. D. Hall's Reinvigorator.
A Most Wonderful Cure for Nervous Debility, Wasting Away, Impotency, Losses, and all weaknesses arising from errors of youth and excesses.
$2.00 per bottle, 3 bottles $5.00.
DR. T. D. HALL'S Medical and Surgical Institute
855 BROADWAY, OAKLAND.
Hours: 10 to 12, 2 to 5, 7 to 9. Consultation Free.

Summer Resorts.

THE BARTLETT SPRINGS
HAVE THE MERITED REPUTATION OF being one of the WONDERS of the WORLD and seekers of pleasure and lovers of sight-seeing, as well as those in search of HEALTH, will be well paid by visiting them.
The Finest Summer Climate in California.
LARGE NEW SWIMMING TANK.
A Positive Cure for Rheumatism, Liver, Kidney and Stomach Troubles.
TERMS.....$10 TO $15 PER WEEK
Two Routes to the Springs. S. P. Co. and S. F. and N. P. Railway.
Address all correspondence to BARTLETT SPRINGS COMPANY, 22 Fourth street, S. F.

HOWARD SPRINGS The Ideal HEALTH AND PLEASURE RESORT.
Is most picturesquely situated amidst the pine forests of LAKE COUNTY—the real SWITZERLAND OF AMERICA.
Elevation 2300 feet; no fog or nasty insects; climate perfect. HOWARD Springs is well remembered by thousands who have been cured by its natural hot mineral baths and fine medicinal drinking waters, while it still remains the MECCA for as many rest and pleasure seekers. Excellent hunting and fishing, reliable saddle and driving horses. The place has changed hands, has been renovated and greatly improved.
Accommodations, Table and Service Strictly First Class.
Postoffice and Telephone on premises
Rates $10 and $12. Special terms for families.
Round Trip $10. Tickets at S.P.Co's offices
FOR FURTHER INFORMATION ADDRESS
PROF. JULES HEUGEN, - Manager.
Howard Springs, P. O. Putah, Lake Co. Cal.

WILSON'S INN.
Fall and winter rate, $5.00 per week; children $2.50. School nearby. Climate especially recommended. Mountain air; home table. Particulars of Mrs. Dr. Stockham, Room 4, Playter Block, Oakland.

EDUCATIONAL.

Ayres' Shorthand Institute.
The Leading College.
325 Montgomery Street, - - San Francisco
Day and evening sessions; 4 months' course; individual instruction in Shorthand; Typing, Bookkeeping, Spelling, Punctuation, Telegraphy, etc. Over 350 graduates placed in positions in 1895.
LIFE SCHOLARSHIP $50. Send for catalogue.

MISS HORTON'S SCHOOL.
Corner Twelfth and Filbert streets, Oakland. Twelfth year opened Aug. 3, 1896. Pupils of both sexes. Kindergarten, Primary, Grammar and High School grades. Accredited by the University of California. See or address
SARAH W. HORTON, Principal, 564 Eighteenth Street.

One price shoes—warranted shoes—money back shoes—these are all winners—only one place to pick them.
YOUNG'S
501 WASHINGTON ST.
SEMPLE & SMITH, Props.

M. J. KELLER CO.
OAKLAND.
TRADE MARK
MANUFACTURERS & PRODUCERS ASSOCIATION OF CALIFORNIA

White Labor
Shirts
From 50c Upward.

Agents for the Celebrated
Dr. Jaeger
Underwear

## SORROWING FRIENDS.

**Solemn Services Held at the Funeral of J. H. O'Brien.**

Solemn and impressive services were held over the remains of the late John H. O'Brien at Stockton yesterday afternoon. A special train carried a number of friends there to pay the last tribute of respect to an old friend.

The body was removed from San Francisco and placed on the train at the Oakland pier. All of the members of the Board of Yosemite Valley Commissioners who were in the central part of the State attended, Commissioners Clinch, Goldberg and Field, with Secretary John F. Sheehan, joining Commissioner Sperry of Stockton and Commissioner Ostrander of Merced at Stockton. There were many personal friends, including ex-Supreme Justice Paterson, D. E. Washburn, M. M. Watson, his partner in business, and an escort of eight Knights Templar from Oakland Commandery, consisting of Sir Knights H. P. Dalton, George Patterson, R. D. Rowe, A. W. Baker, Charles H. Twombley, Cahill, Roehm, and Williams. At Stockton the train was met by more friends, including Governor and Mrs. Budd, who attended the ceremonies.

The remains were carried to the cemetery under an escort of Oakland and Stockton Knights Templars with the following pall bearers: Judge Van R. Paterson, Mayor John L. Davie, of Oakland, State Senator Eli S. Denison, E. E. Washburn, George L. Fish, president of the Oakland Merchants' Exchange, Dr. Fox, W. B. Ludlow, George E. de Golia, Dr. Clark, of Stockton, and J. J. Smith of Stockton.

In accordance with the wish of the deceased the solemn Templar service was read at the grave by Rev. Mr. Link of Stockton, a Past Master of Mr. O'Brien's old lodge. None but the Templar service was held. General Davies delivered the funeral address, eulogizing the dead man.

## USED AS A COAT.

**How Dr. George Cool Lost His Sign in Guatemala**

Dr. George Cool, who recently returned from Mexico, where he has been practicing his profession, is sincere in the belief that the southern Republic is indebted to him for the introduction of the sandwich advertising man, ubiquitous in this country.

"It was unintentional on my part," says the dentist, when telling the story, and it came about in this way. "I practiced as I traveled and for convenience sake had my sign painted on a large piece of oilcloth which I could fold up and take with me from place to place. I left it hanging from my window in a certain town one night and in the morning it was gone. I missed it, of course, but had a new one painted and in a few days had forgotten all about it. Some days later I was sitting on a veranda in a town several miles distant from the one in which my sign was stolen when the costume of an Indian coming down the street attracted my attention. He wore something new and novel in the line of a cloak and I watched him as he passed. When he got his back to me there, printed in big letters was 'George Cool, D. D. S., Dentiste Americano,' and I recognized my long lost sign."

**On the Wrong Side**

The San Francisco Furniture Manufacturing Company closed the doors of its place of business, 644, 646 and 648 Bryant street, yesterday, throwing 160 men out of work. The failure was caused by the demand for payment of bills aggregating $183,000. It is understood that the concern will open as soon as the financial backer, Henry T. West, returns from the East and adjusts matters. The three principal men in the concern, D. C. Gaskill, George C. Wilson and Henry T. West, reside in this city.

**A Missing Boy**

Maylou Bowley, a 16-year-old Alameda boy, has disappeared from his sister's home and is believed to be on his way to Utah where his parents reside.

FALL GOODS

Great Special Sale

Commencing Tuesday, Sept. 15, at 9 A. M.

And Continuing Until Disposed of

Henrietta Finish Llama Cloths in Dark and Light Colorings, regular 12½c goods.
40-inch wide Bordered Apron Ginghams, regular 12½ cent value.
Scotch Seersuckers, fast colors, regular 12½c value all go at
7c
7c

Will Be on Display in Our Windows.

Salinger's

New Department Stores
1013 to 1023 Washington Street,
Southwest Corner Eleventh.

GREAT SALE of High-Grade Dress Goods and SILKS now going on. The genuine $1.50 Silk Warp Lansdowne and a new line of Fall Goods worth $1.50, now on sale at 98c a yard.

## How Hawkins Was Regulated.

OLD man Hawkins stood in in the yard outside the barn. He was dreamily chewing the end of a long spear of timothy, and gazing over the rail fence, beyond the broad, sloping meadow and farther-lying fields, to where a straggling line of willows and elder bushes, white with blossoms, marked the course of a sluggish creek. Beyond the stream the land lay flat and fertile, green with the promise of rich harvests, and then rose slowly in softly swelling knolls with here and there a bit of woodland.

But old man Hawkins was not drinking in the soft rich beauty of that quiet summer afternoon. He was occupied with other things.

"It's the third warnin'," he said to himself, sitting down on a stone pile that was heaped up in a corner of the rail fence separating the garden patch from the lane. A scraggy growth of mayweed bordered the pathway, and sprouted up through the frame of a harrow that was lying alongside. The old man's eyes wer partially closed.

"Wonder when they put it there?" he thought, still chewing his bit of grass. "Must 'a' been while me 'n' Mandy was to town, fer I 'ain't no recollection o' seein' it this mornin'; and I know 'twa'n't there yisterday."

He looked up at the barn door, where an irregular piece of paper, insecurely fastened by a few tacks, fluttered in the soft wind.

It was an ominous-looking thing, and might well cause old man Hawkins a bit of uneasiness, though the only evidence that it did was his increased thoughtfulness. On upper and right-hand sides was a rude sketch of a long blacksnake whip. Underneath appeared the following notice:

YOu Aire OFENSIV to tHe CoMUNity.
thE CoMitE Will Be WitH You SooN.

The signature was in the lower right-hand corner, and consisted of three or four feathers stuck in a big drop of tar.

"Well," said he, slowly turning and looking up the lane, "if they're comin', I presume it's like 'nough they'll be here tonight, and I might jest as well be ready for 'em, seein' as they're sot on comin'."

He got up, and, taking down the unfriendly notice, walked slowly towards the house, pausing once or twice to turn around and take in the lay of the land about his premises; possibly to see if there were any indications of his visitors, possibly to notice from which direction they would probably approach and possibly to see the way they were most likely to take when they left. At the door of the wood-house he met his wife, who was just starting the fire for supper.

"Did ye know you was likely to have company this evenin', Mandy?"

"Good land! No. Who?"

"Dunno. Guess, though, there'll be more 'n we want to see 'cordin' to this here notice." And he handed his wife the scrap of paper with its tar and scrawl.

"Whitecaps!" exclaimed the woman, in alarm.

"Y—yep," drawled the old man, as he leaned up against the door casing and gazed indifferently out across the fields. "You're right, Mandy; it's the whitecaps; and I reckon they'll be here tonight, too."

"For mercy sakes, Si, you don't say! What on earth you goin' to do?"

"Let 'em come," responded the old man, with a grim smile, "and I rather think some on 'em'll wish they hadn't."

His big, heavy jaw sat, the thin lips of the large firm mouth shut tightly together, and a determined look gleamed from the clear blue eyes; bull-dogs and steel traps could not be more suggestive of rigid, unyielding courage. His wife, who had all confidence in the strength and courage of her husband, was nevertheless filled with anxiety, though she was not without a good share of those qualities herself.

"What makes you thing they'll be here tonight?" she asked.

"Well, ye see, it's the third time I've heered from 'em, and ye see what the second line o' that there notice says: 'The committee will be with you soon.' Maybe, too, you don't remember that when they visited old Jake Sprowles, time he was livin' on the farm beyant Pike's Corners, 'twas on the night of the same day he got their last warnin'. Hisn was worded sunthin' like this, but I don't jes' remember how."

"That was awfully rough on Sprowles's folks," said Mrs. Hawkins, as she went on into the kitchen with her hands full of chips and kindling. "They 'ain't never got over it. Old Sprowles is that mean snakes wouldn't bite 'im, but I never thought they'd ought 'o burnt his barns and used the old man like they did."

"Sot the old cuss down in some tar, didn't they?" asked her husband, with a chuckle not indicative that a like fate was threatening him.

"H'm-h'm," answered his wife; "took 'im out 'thout a stitch on 'im. He was hidin' anunder the bed. They spanked him with a piece of rough pine, and set 'im down in a lot of tar first and then in a lot of feathers. It took Mrs. Sprowles the awf'lest time to git that tar off. She told Sam Perkins's wife she used more'n a gallon of turpentine. Th' old feller was so raw and sore with spankin' and slivers and scrubbin' with turpentine that it was three months afore he could git round."

"Do you think you'd like a job o' scrubbin' tar off'n me, Mandy?" asked her husband dryly.

"Lord, Si, you ain't old Sprowles, and I don't calculate you'd sit in no tar without makin' somethin' of a fuss afore you did; though as to scrubbin' it off, I rather think I could do it, if it comes to that. But if you're expectin' them fellers tonight I should think you'd better be decidin' what you're goin to do, and not waste any more time standin' there chewin' grass. It's goin' on six o'clock now."

"You're right, Mandy. I ain't old Sprowles, and it ain't my intention to sit in no tar; but jes' give me time to think. They won't be here till after midnight, and a pile can be done 'tween now 'n' midnight. You jes' go along and make them biscuit."

"You can't git no help from the neighbors," said Mrs. Hawkins, continuing her supper preparations while her husband still occupied the door way. "The stand you've took about the stock runnin' on the highways has put 'em all ag'in' you. There ain't nobody I can think on as 'd be of any use, 'thout 'twas the Raymond boys; but that's too far away; besides, I heerd in town today that one of 'em's away and the other down sick."

"The Raymond boys 'd be good help, but they can't be had. I guess we'll hev to depend on ourselves, Mandy. As far 's I'm concerned, I ain't afeered. Do you think you could fire a gun?"

"I don't know; I guess I could but I shouldn't want to kill anybody, Si." And the big, motherly woman paused for a moment with her hand in the flour.

"I don't want you to kill nobody, I don't want to kill nobody myself; but if any sneakin' whitecap comes monkeyin' round this band-wagon he must expect to hear the drum. And what you say 'bout the neighbors makes me thing; I'll bet anything that or'n'ery crittur down the road there is hand-in-glove with the whole crew."

"Do you mean Bill Leukins?"

"Sure as preachin'. If once I git my hands on that feller, I'll warm his jacket worse 'n ever old Sprowles's was, and I won't use no tar, neither." And old man Hawkins rose up his full, brawny height. He brought down his great bony fist on the wall of the shed with such force that it split the siding.

Silas Hawkins was noted throughout that country for his great strength and unflinching courage. He had served through the war, and after its close, for many years, he had traveled with an old-fashioned circus. Sleeping out of doors, driving tent-stakes, and lifting heavy weights had hardened his muscles and strengthened his sinews till he had become a marvel among his fellows. By dint of hard work and careful living, he had saved up enough money to purchase this farm, where he had lived now for over fifteen years, a steady, industrious, valuable man. He was always on the side of peace and order, and had served the community in various official capacities where courage and determination were required. At present he held the office of road supervisor and had aroused no small amount of antagonism by strictly enforcing the law prohibiting stock from from running at large on the highways. "'Twain't no odds o' him," he said, "if folks was so mean an' shiftless as to let their cows go wandering round the country, break n' down fences and destroyin' their neighbors' crops. As for him, his fences were always up, 'n' fer keeps, too. There wa'n't no cow in that quarter-section as could push 'em down, neither. But if the people wanted their cattle runnin' round loose, what 'n Sam Hill was there a law ag'in' it fer? 'Cordin' to his way o' thinkin', laws was made to be kept; and, as it was his duty to enforce that one, he was goin' to do it, in spite of hell 'r high water."

And he did.

Notwithstanding all protests and abuse, cattle were impounded and people fined, to the great relief and satisfaction of many farmers, and to the bitter wrath of others. Unfortunately, there was a large number of these others—a rough improvident and lawless set, who were accustomed to express their disapproval of a man's actions by nocturnal visits in disguise and the perpetration of deeds of violence. Several attempts had been made to break up the gang, but they were numerous and had many sympathizers; so that up to the present all such efforts had been without avail.

Ever since Mr. Hawkins had begun his crusade against the live stock nuisance, it had been whispered about that the old man had better be pretty careful how he played the boss. That community wa'n't no circus caravan, to be driven by the likes o' him. But it was not generally thought that anyone would dare to molest old Hawkins. The whitecaps had so far never appeared in bands of more than fifteen or twenty, and then at remote farm houses where there was little or no danger of resistance. It was a sure thing that if they, or anyone else, attacked the Hawkins place, some one would get hurt.

The old man was not easily terrified. When he found the first notice of the regulators fastened to his barn door one sunny morning in April, he looked upon it as pure bluff, and said nothing. In May there came another; but the time that had elapsed since their first warning was so much greater than usually intervened between their notices that he gave it no second thought, after remarking to his wife that he had heard from them varmints ag'in, but guessed they dassent do very much, for they didn't seem to be in no great hurry. And now, late this afternoon, he had found a third notice, with every indication that it would be followed up by a visit before morning, for their delay meant his preparation. The whip and the tar were significant. Nobody could tell what they might not do about the place; uproot the garden; drive off the stock; burn the barns; there was no villany at which they would stop.

The old man walked around the house and when he returned to the kitchen his mind was made up on a few points.

"Them fellers will come in a body; they'll come by the road, and from the south, too; see if they don't."

"What makes you think so?" asked his wife.

"Well, it's easier goin' in the road after dark than climb'in' fences 'cross country, so they'd have to do comin' from the east; besides goin' through that piece o' timber and crossin' the marsh; there ain't anywhere to come from on the west and north. They'll meet down there near Leukin's place, and come up here afoot. The north side the yard is well 'nough protected by that hedge. All we've got to look out for is the other three sides; and I guess I might 's well be seein' about it now."

He started out but on reaching the door he turned.

"Mandy, I shall want to use some o' your clothes line. Is this it hangin' here in the shed?"

She said it was.

"And, Mandy, I wish you'd have a little melted taller fer me when I come in; 'bout as much as I use fer greasin' boots."

"All right," she answered. "But what on earth he wants of melted taller is beyond me," she thought, as he went out.

Silas Hawkins's methods of defence were certainly original, but none could have been better adapted to the circumstances. The houselot fronted west on the road. To the north was an enormous wheatfield, separated from the yard by a thick hedge of Osage orange that neither man nor beast could penetrate. The old man was clear in his right when he said the place was protected on that side. On the south was a large hay field, extending back below the barn and surrounded by an ordinary board fence. Back of the house and separated from all else by a high rail fence was the garden patch, and between this and the meadow on the south ran the little lane from the door yard to the barn.

In the shed were two big rolls of barbed wire, to be used in the autumn for new fences. Old Hawkins's mouth stretched out in a broad grin as he lifted these and "toted" them over into the meadow, where he unwound them, starting from the road and going back almost to the barn, leaving great loose coils of the wicked stuff in the high grass behind him as he went. When he had finished there were three lines of this unique abatis to entangle anyone who might chance that way. From the back of the house he stretched three lines of barbed wire to the garden fence the first about as high as a man's neck, the second a foot lower and several feet farther south; still lower and more removed was the third.

"Mandy," said he, sticking his head into the kitchen, "I guess you'll have to let me have that factory cloth you bought today."

"All right," answered Mandy. "But can't you come to your supper now, Si? It's all ready."

"Lemme see," said he, looking up at the clock. "Half-past six; its light till nigh on to eight. Yes, I guess I might 's well eat now as any time."

He hurried through his supper.

"They was some tar left over from sheep markin', wa'n't they, Mandy?" he asked, gettin up from the table.

"Yes," she answered, "'bout half a keg. It's standin' in the corner o' the shed, behind the soap bar'l. But what on earth do you want tar fer?"

"I'm goin' to fix some o' them fellers so 'a they won't get grub in the head," replied her husband, as he took up the bundle of sheeting and left the kitchen.

"Well, I never!" exclaimed the good woman, looking after him through the vines that trailed over the kitchen window. "If he ain't a queer one!"

Glancing out from time to time as she went about clearing away the tea things she saw him measure off two lengths of factory cloth the width of the lane. Going down towards the barn, he spread them out on the ground from fence to fence and about three feet apart. Then he smeared the upper surfaces with a thick coat of tar, and on the side towards the house a little in advance he stretched a clothes-line about a foot from the ground, tying it securely to the fence on either side. Every now and then he would chuckle to himself, as though enjoying his work immensely.

"Can't I help ye 'n any way?" asked his wife, as he returned to the kitchen.

"I dunno but what you kin; but first git me the biggest needle ye got, 'n' the coarsest linen thread 'n' some beeswax. Now," said he, as she brought him the articles, "if you min' to pour that melted taller over about two cupfuls o' that small shot, and let it green off, and then sift a lot o' kyenne pepper over it, you'll be helpin' me right smart."

While his wife was doing this, Silas cut a grain bag half in two and filled the lower part nearly two-thirds full of beans. This he tried to sew together just above the line of filling, so as to make a tight, hard mass.

"Don't you want a thimble?" asked his wife.

"Lord no; I couldn't never use no thimble. When my old thumb-nail won't do the business, I jes' use the chair bottom, or table, or anything thets handy, to jam it down on."

Meanwhile Mrs. Hawkins prepared the shot according to directions, sneezing violently, when it came to handling the red pepper.

"Goodness me, Si," said she, stopping to blow her nose, "you must 'a' took me fe a whitecap."

"I guess I've mistook sunthin', fer I'm prickin' the stuffin' out o' my thumbs and ain't doin' nothin' neither. You let me do that, and you finish this. Sew it tighter 'n blazes, so there won't be no givin' way."

The grease hardened quickly on the cold shot, and a plentiful supply of pepper stuck to the grease. Old Hawkins brought out a musket and a double-barreled shotgun. These he loaded with the pepper incrusted shot.

"That ain't goin' to kill nobody, but I guess it'll warm 'em up some," said he grimly. "Both on 'em scatters like fun, and what they won't hit hes to be mighty fur off or else back on 'em. Tell you what 'tis, Mandy, Brother Jon'than 's helped to squash one big rebellion, and I guess his usefulness ain't over with yet," said he, handling the old musket with a pride and tenderness that were heroic.

"Here's your what-ye-may-call-it," said his wife handing over the bean-sack.

"Oh, yes, that buster; I mustn't forgit that. They 's a powerful lot o' salvation in one o' them things. They don't look it, but they is."

He went into the yard and got a straight, well seasoned hickory pole from the hay rack, about six feet in length. To the end of this, with strongest, well-waxed sheep twine, he tied the sack of beans, allowing it a little freedom of movement, and thus completed what he called his "buster." He swung it around the great, roomy kitchen with a whiz.

"For evermore, Si! do be careful! you'll hit the lamp."

"There, Mandy, that's sunthin' like," said he. "And now I reckon it's about time we was organizin' our plan o' campaign. You 'n' Brother Jon'than'll hold the base of supplies, while me 'n' the buster and shotgun'll be the skirmish-line and advance to the front. Lemme see: it's nine o'clock now. Them fellers'll be here 'tween twelve and one, or a little later. You 'n' Brother Jon'than be posted in that front poller bedroom winder, and if any one tries to come onter the porch or round the house from the north side, you jes' let 'em see what Brother Jon'than's made of."

"Mercy on us! How shall I do it?"

"Jes rest the bar'l on that lattice that's ag'in' the winder, and squint along the top of it, like this; 'n' when that little sight there looks as though 'twas coverin' up your mark like, let 'er go, Gallagher."

"Land sakes!" exclaimed his wife, "you talk as though 'twa'nt nothin' to shoot a human creetur. Who'd 'a' thought I'd ever come to doin' it!"

"Mind, though," continued Silas, "that you don't hold the brich too close to your shoulder. Brother Jon'than's a little out o' practice now, 'n' 's liable to go back on ye."

Mrs. Hawkins thought she would remember.

"I want to git between them 'n' the road," said the old man; "so I'll jes' squat down behind that evergreen out there in the corner o' the yard 'n' wait my chances. I guess I'll put buster behind that posy-bush that's a little nearer the gate. He'll come in handy 'bout there."

It was a beautiful, still night. A few high cloud-masses floated in the clear, dark-blue spaces, silvered and softened by a moon not yet in full circle. In the marshes sounded the sharp, castanet-like voices of the frogs; and from the little grove at the bend in the road came the rich, sad notes of a whippoorwill.

Shortly after midnight, old man Hawkins drank a glass of buttermilk, and, taking "buster" and the shotgun, started out-doors, telling his wife to lock up everything, and put out the light.

"S'posin' they should git the best of you, Si? What then?" asked Mrs. Hawkins, becoming more anxious as the time for their expected visitors approached.

"Mandy," said he, looking back from the darkness of the half-open doorway, "they ain't a-goin' to git the best o' me."

The door closed. She heard him walk past the window, and then everything was quiet. She put out the light, and took her station in the parlor bedroom with the big musket. After her eyes had become accustomed to the shadows, she thought she could distinguish a dark mass behind the evergreen. It might be Silas, though she was not certain. Once there was a sound as of approaching steps, but it turned out to be only the horses in the barn.

The excitement of unpleasant expectation was not enough to overcome the combined influences of the hour and the tranquil noises of the night. Her head nodded. Suddenly she recovered herself with a start. There was a blurred sort of murmur on the night air. Peering through the vines, she saw a solitary figure standing near the gate. There could be no mistake, for the moonlight shone clear around him. It was a man, and the grotesque disguise of white that he wore about his head told plainly enough what he was and on what business he had come. In a moment he was joined by others, and then the whole front seemed to swarm with them. Mandy's heart beat faster than it ever had done before. She could count twenty-five or thirty, but to her excited mind there appeared more like fifty. Two were carrying something like pails, and another had a big, bulky load, suggestive of feathers. What could Si do against so many?

One went along up the road, and the rest entered the yard. They were all armed with whips. Three walked slowly around to the back of the house, taking the accustomed path. Three filed off to guard the south side, and three more went around to the north. The rest spread out in an irregular group across the front.

What their next move would have been cannot be known, for at that instant the entire posse startled by the loud bang of a gun close behind them. There was a howl of pain, and several made a break towards the gate; but Silas was there before them. From that direction also came a flash and report which drove them back, surprised, confused, and smarting with wounds that burned like fire. In an instant, while they were still unable to see anything for the smoke, a tall, brawny figure, brandishing some unknown kind of weapon, was upon them. A thick, heavy sound, followed by a grunt, could be heard as whitecap after whitecap was struck by some terrific force, lifted bodily off his feet, and sent sprawling headlong. There was an attempt on the part of the regulators to use their horsewhips, but to no purpose. The tall figure with the terrible weapon seemed to be everywhere at once, always out of reach, and always between them and retreat. Like a flock of sheep, they one and all stampeded for the meadow fence. With Silas's help, several went over more quickly than they intended.

"Dern ye," he shouted, "'tain't only cows 'n' horses I'm 'posed to havin' at large, but calves and hogs as well. Whee, whee!"

Under the unusual strain, the top boards of the fence gave way, and the regulators tumbled helter-skelter upon the loose coils of barbed wire.

That was all the old man wanted. He turned his attention to those who had gone to the back of the house. Upon them he rushed like a cyclone. One of them he recognized.

"Bill Leukins," he yelled, "if once I sell hand to your hide they won't be 'nough left for soap-grease."

Bill Leukins trembled, for it was he, and, turning, fled with all his might down the lane. Panic was in the air that night. His two companions, seeing the general route in front, turned and fled with him. One attempted to climb the garden fence. Old man Hawkins dealt him such a blow as he was getting over that the top rail broke and the fellow tumbled backwards, stunned by the blow. Down the lane fled the third man, after Bill Leukins. Bill's foot hit the clothes-line first, and he found himself prone upon the tarred sheeting. His comrade was close upon him. Bill heard the steps and thought it was the mighty Silas. With a great effort he rose half-way, only to be dragged down; the other fugitive had also struck the clothes-line and fallen upon the sticky cotton. In the darkness and excitement, each thought the other an enemy, with whom he grappled desperately. Silas found them inextricably stuck and twisted up with each other. He snatched up the ends of the sheeting and wrapped them about the men, gluing them head and heels like flies. There was no escape.

"Gosh!" exclaimed the old man, wiping the perspiration from his forehead with his sleeve, "I ain't had so much fun since the tiger got loose and had a scrap with the elephant."

Just then a rattle of musketry sounded from the front of the house, followed by a dull crash that jarred the windows.

"Thunder 'n' blood!" said he, "that's Mandy," and hurried round to see.

The three men who were guarding the northside, hearing the noise, supposed the attack was from the rear, and thought by going round the house they could execute a flank movement, so they started in that direction. They had gone but a few steps when the one in advance stopped abruptly and began to swear. The barbed wire had sawed his face from ear to ear.

"Duck!" he called.

The others ducked, but fared no better. Stooping lower, they encountered the third strand, and after extricating themselves beat a retreat around by the front.

Mandy had seen the tide of battle sweep south and eastward, and had noted with satisfaction the way it was turning, when three men suddenly appeared from the opposite direction. They were very near the house. She thought they were making for the door. It was time for her to prove her mettle. Snatching up her lapboard, she placed it before her expansive abdomen, and held the butt of the musket close against it. To the best of her calculation she pointed the muzzle in the direction of the invaders; she shut here eyes tight, and pulled the trigger.

Brother Jonathan was effective at both ends. A whitecap fell, cursing with pain and rage. From their exclamations, the others were evidently not untouched, but they seized their companion and ran towards the gate. Simultaneously with the report Mrs. Hawkins experienced a violent shove backwards—so violent, indeed, that she sat down without noting the absence of anything to sit on. That was the crash Silas heard.

"Ye ain't hurt, be ye, Mandy?" called the old man, looking in the window.

"N—no," came the answer from the darkness, "jest suthin' must ail that pesky old musket o' yourn. I never hearn o' guns actin' like that before. Where's the whitecaps?" she asked, opening the door.

"Dunno. Two on 'em's wollerin' together down the lane, an' I guess I've knocked the stuffin' out'n another. The rest on 'em's been havin' a play-spell in the meddes. Guess I'd better go 'n' see that they don't spile the hay."

He found one fellow, evidently hurt, still struggling with the wires.

"What the blazes ye doin' here?" asked the old man. "Git out o' this." And he swung the buster.

"For God's sake, don't hit me wi' that thing ag'in," implored the man. "It's did me up a'ready."

"Who be ye, anyway?" asked old Hawkins. "Stop trylin' to git away so fast. I won't hurt ye. Why, by the jinglin' gosh! it's Pete Leukins. Well, Pete I've got yer dad where I guess he an't goin' to do much hurt fer a spell; an,' seein' as some one'll be needed to your place to look after chores in the mornin', I guess you'd better run home. Hold stiddy. There now you're out. Git over the fence an' go by the road, an' ye won't have any more trouble. An' say, Pete," called Silas, as the young man slowly limped off, "if ye meet any o' your friends down the road tell em' I got a heap more o' that peppered shot left, and buster ain't stretched a seam. If they want to do any business with me afore mornin', or any time after, I'm here and willin'."

Pete hobbled off without making reply.

The old man walked down the lane, where he found the two whitecaps about worn out and suffocated. He had to cut their whiskers in order to get the tarred cloth from their faces. Then he bundled them into the corn-crib and locked the door. Another culprit he found skulking in the smoke-house, and fastened him in.

"Mandy," said he, going in to the house when everything was quiet, "git me another glass o' that buttermilk. Gosh, but 'twas fun to see Bill Leukins and that other cuss stuck to one another tighter 'n brothers. What a sight they'll make when I drive 'em into town in the mornin'! Guess them fellers ain't goin' to do no more whitecappin' round here right away," he added, pulling off his boots and getting ready for bed.

And they didn't. That was their last raid; for the torn and spotted condition of many hands and faces, the amount of "rheumatiz in the back and legs" that many suffered with for some time after, and the State's evidence given by that "pussillan' mus cuss Bill Leukins," brought the major portion of the organization to trial and punishment. Some cleared out to other parts.

For the remainder of his days old man Hawkins was looked upon by the community as a kind of liberator; but whenever any one praised him for what he accomplished that night, he would always say,—

"Yes, but I never could 'a' done it 'thout Mandy. She sewed the buster, and buster was what fixed 'em."—Henry A. Parker in Lippincott's Magazine.

## THE JONES-HAYDEN OPENING.

On the social page of the Tribune today Misses Jones and Hayden, the well known milliners, announce their opening days. Both ladies are consummate artists in their line, and have a beautiful and select display of the finest fall fashions. Tribune readers who love a fine hat well trimmed and originally designed are advised to visit the parlors of Misses Jones & Hayden in the Blake Block next week, and see the charming creations there.

**A Coming Musicale.**

An excellent concert will be given the evening of October 2d in the Y. M. C. A. Auditorium by Miss Belle Chamberlain, a talented pianist, assisted by Giulio Minetti, violinist, Miss Caroline Little, mezzo soprano, and Mrs. Raymond Clark, contralto. The programme offered will be unusually fine, and the affair promises to be one of the musical events of the season.

ANTHONY'S PHARMACY.

One of the handsomest pharmacies in Oakland is that of E. M. Anthony, which is located at the northwest corner of Eighth and Peralta streets.

The proprietor is a son of the late Dr. Anthony, a practitioner and citizen well and favorably known both professionally and socially.

It is a new store with a new stock, and a supply of the very purest and freshest drugs. Sick people cannot afford to take chances with medicines purely because of a question of a few cents. Better walk two miles to an honest drug store for a good prescription than two blocks to a place that may sell second quality drugs. Here things may be relied upon.

THE LYON FURNITURE CO.

E. C. Lyon, proprietor (successor to J. C. Lyon & Son), carry all kinds of furniture, carpets, ranges, etc. 1257 Broadway.

SICK HORSES AND DOGS.

If your horse or dog is sick, secure the services of Dr. A. E. Huzard, veterinary surgeon; a graduate of the Royal College of Veterinary Surgeons, London, England; has had twenty years of great experience. His fees are reasonable. Office fees, advice and medicine, $1. Office and residence, 572 Twelfth street, Oakland, between Clay and Jefferson streets. Telephone Red 3051.

Have just received a large assortment of early spring flowering bulbs. Now is the time to plant. H. M. Sanborn, 517 Fourteenth street.

Our Mother's Mush is made in Oakland.

H. Schellhaas, furniture, 408 Eleventh street.

**Storage for Furniture.**

A number of stalls to let. Best place to store your furniture. Schellhaas' Store Rooms, Thirty-fourth street and San Pablo avenue. Office, 408 Eleventh street.

The . . .
TIN-PAN-ZEE

*is not a variety of chimpanzee. It is our name for cracked, kettletoned pianos that disgust the player, alarm the block and fool the buyer. They cost just about as much as our clear-toned, noble instruments, so why buy them?*

Clark Wise & Co.
1108 BROADWAY
SHEET MUSIC ½ PRICE.

GOOD TO-DAY
BAD TO-MORROW—
That's the record of the fair to bad milkman. He's a worry to the wife. He can't be relied upon. He doctors your milk one day; your neighbor's another. He is a serious menace, this water-mixer. We are a way out of the trouble.

OAKLAND CREAM DEPOT
1147 BROADWAY
TEL. MAIN 747 J. A. BLISS, Propr.

PART 2. OAKLAND TRIBUNE PAGES 9 to 12

VOL. XXXXII. OAKLAND, CALIFORNIA, SATURDAY EVENING, SEPTEMBER 12, 1896. NO. 61.

# SCORE AND SONG.

## What Musicians Have Been Doing During the Week.

## LITTLE GOING ON NOW.

## A Variety of Concerts Will Shortly Be Given Here.

## GOSSIP OF THE ARTISTS.

### Alex Stewart's Testimonial to Be a Fine Affair.

This week has been but a repetition of former weeks of dulness in the musical world of Oakland There has been absolutely nothing going on in the nature of concerts or musical entertainments

Alex Stewart has determined to leave this quiet burgh for Eastern fields, where he will resume his studies again, after a success of several years' duration here as a teacher and leader of the First Congregational Church orchestra

There are few musicians in Oakland as generally liked as Mr Stewart, and his departure will be regretted His absence will be felt in musical circles where his activity gave him a place in the front rank, and his return will be looked for with unusual interest

His many friends have arranged a testimonial concert to be given on the evening of September 25th, and undoubtedly it will receive the hearty patronage it deserves

* * *

James Hamilton Howe will shortly give a series of orchestral concerts in Alameda The entertainments will be given on Thursday evenings, commencing on September 24th

* * *

A musicale was given a week ago Friday evening at the California College, under the direction of Professor H B. Pasmore Those who assisted in the elaborate programme were the Misses Cherwood, Leah Harris, Mary Staldar, Mary Pasmore, Emily Evans and Messrs. H. B. Medley and Robert Bien Much credit is due the Professor for the interest shown in preparations

* * *

The National Conservatory of Music of America, thoroughly convinced by the success of its previous concours that through a yearly award of prizes for the best works American composers will be encouraged and stimulated to higher efforts and the cause of music greatly advanced, announces that for the Fifth Annual Concours the subjects of prizes and general conditions shall be as follows For the best symphony, $300, the best overture, $200 and for piano or violin concerto $200

1 Composers must be natives of the United States and not over forty years of age.

2 Each work should be submitted in manuscript form and be absolutely new to the public

3 The merit of each work will be passed upon by a special jury of five competent judges

4 The National Conservatory of Music of America reserves the right to give two public performances of the works to which prizes shall be awarded, which works shall afterwards be the property of their respective composers and authors.

5 Manuscripts must be sent in for examination to the National Conservatory of Music of America, 126 and 128 East Seventeenth street, between September 1st and December 15th, 1896 Each composition requiring the co-operation of an orchestra for its performance must include the orchestral score The orchestral parts need only be furnished by the successful competitors The public award of prizes will be made on or about April 15 1897

6 Composers and authors are at liberty to use either their own name or nom de plume.

* * *

Rosenthal's appearance in America this fall will be the great musical event of the season No pianist for some time has made a more enormous success than this young artist has made in London during the past year

Moritz Rosenthal is only 33 years of age and was born at Lemberg He is an example of the endurance of the prodigy, for as early as his fourth year he played in public In his fourteenth year he accepted Liszt's invitation to pay a visit to Weimar, where he stayed for two years, afterward appearing in Paris and St. Petersburg where he made a great sensation In 1888 he gave over a hundred recitals in America, and since 1890 has been heard in most European towns.

* * *

Fame came to the recently deceased Professor Crouch by writing the melodious "Kathleen Mavourneen," a song founded on a story written by Mrs Crawford, whose autobiography was then appearing in Captain Marryatt's Metropolitan Magazine The song, which was written in London had a spontaneous and lasting success but Crouch sometimes regretted the following line when he heard cockney warblers pronounce it "The 'orn of the 'unter is 'eard on the 'ill" The horn of the hunter is heard on the hill) '

* * *

William Parry the stage manager of the Metropolitan Opera House, is just home from Bayreuth, where he went to get suggestions for the stage setting and the stage management of "Die Walkure," which is to be given at the Metropolitan next winter He says it is not possible to produce operas in New York as they are done at Bayreuth and Munich "We do too many operas, and we cannot attend to each with all the closeness and care that they put into them over there. When I told Herr Fuchs, the stage manager at Bayreuth, and also at Munich, that we did twenty-four operas in twelve weeks, he did not make any reply, but he looked at me in a way that seemed to say, 'That is another American lie'."

* * *

One of the singers promised for the Mapleson Company is Jane Harding, a French soprano, who made her debut two years ago. That was her first appearance as a vocalist, but she had been a notorious character for some years, and on the occasion of her appearance in opera (it was made in Saint-Saens' "Phryne") there was a popular demonstration against her. Vegetables and other mocking tributes were thrown on the stage, and a storm of catcalls drowned most of the vocalist's efforts Jane Harding went through her part with perfect indifference to the demonstration, and the following day the papers were almost unanimous in censuring the public for letting the private character of the singer interfere with her reception as an artist Since then she has continued to sing, and has won some recognition She is said to be possessed of a light trivial soprano voice, which she uses skillfully enough to atone for its utter lack of volume.

* * *

Mrs Alma A Crowley is achieving musical success with her latest ballad, "Sweetheart Mine" The music is bright, sparkling and attractive, and the words to the refrain are by Ella M Sexton, a well known San Francisco poetess Alfred Wilkie introduced the song at the Woman's Press Association concert at Maple Hall and its success was instantaneous There is already a large call for the song, but some alterations will be made before it will be ready for the public

* * *

J D Mehan has written to the Song Journal to plead for the observance of professional ethics by all music teachers He says 'Possibly all the professions need elevating, but in my opinion there is none that exhibits such a lamentable lack of dignity as the profession of music Fancy for instance members of the legal and medical professions writing personal letters to clients and patients of other practitioners offering reduced rates and other inducements in order that such patrons may be brought over to themselves. The methods followed by some of our fraternity would disgrace a peanut vendor I know a piano teacher, a lady of considerable ability and reputation, who actually writes personal, urgent letters to the pupils of other teachers, trying to persuade them to leave their present instructors and come over to her This is upholding the dignity of the profession, isn't it? It may be that this method has brought the lady a few more pupils, but it will eventually impair her standing with the people of Detroit If I were to presume to offer advice to teachers, I should say, 'Don't try to build up a reputation in any way except by honest work'"

* * *

Miss Sibyl Sanderson has signed an engagement with the Imperial Opera at Vienna, according to which she is to give a series of performances during the coming season "Esclarmonde" will be mounted expressly for her THE TENOR.

### A FINE CONCERT.

#### The Testimonial to Alex Stewart Will Be an Event of Note.

The testimonial concert to be tendered to Alex T Stewart prior to his departure to study in the East promises to be an excellent one Much interest is being taken by musicians, and without doubt the affair will be one of the largest and best of the kind ever given in Oakland

The programme is not as yet entirely arranged, but among some of the talent already promised are Sigmund Beel, violin, Miss Dorothy Goodsell, soprano, John W Metcalf, piano, Mrs. Olive Reed, contralto, W. H King, organist and the First Congregational Church Orchestra.

### AN EVENING OF SONG.

#### An Enjoyable Concert Given at an Alameda Church.

An enjoyable concert was given last evening in the Congregational Church, Alameda. The concert was entitled "An Evening of Old Songs," and proved to be a very pleasant affair Every selection was excellent, and Homer Henley was encored at the conclusion of his first number. The programme was as follows:

PART I

Male quartette, "Robin Adair" ..... Dudley Buck
Plymouth Quartette.

Tenor solo—
a "The Bloom is on the Rye" ..... Bishop
b. "Mary of Argyle" ..... Nelson
Mr E D Crandall

Character sketch, "Is She Justified?" ..... Halliday
Miss Anna Kavanaugh.

Contralto solo "Dream On" ..... Seligson
Miss May Jackson

Character sketch, "James O'Shea's Opinion of Hamlet" .....
Miss Kavanaugh.

PART II

Male quartette, "Nellie Was a Lady" ..... Foster Smith
Plymouth Quartette

Baritone solo, "The Hills of God" ... Nevin
Mr. S. Homer Henley.

Reading ..... Selected
Miss Anna Kavanaugh.

Bass solo, "The Ivy Green" ..... Bos
Mr C. L Parent Jr.

Character sketch, "Mrs. Brown at the Play" .....
Miss Anna Kavanaugh.

### READING AND SONG.

#### An Entertainment to Take Place at the First Baptist Church.

A dramatic and song recital will be given Tuesday evening, September 29th, at the First Baptist Church, Fourteenth and Brush streets

Those on the programme are: Miss Millie Flynn, soprano, Mrs Olive Reed, contralto, Miss Annie Kavanaugh, reader; Miss Margaret Cameron, accompanist, and Elmer Reed, baritone.

### COSTLY WOODS IN NEW YORK.

#### Small Piles of Lumber Worth $50,000 and More—Value of a Log.

Lying in some of the great lumber yards of New York and only showing their value to the experts and the initiated ones are heaps of rare and costly woods, some from the countries of the Equator, others cut from American forests. In one single lumber yard it is no uncommon thing to see a stock that is valued at $50,000 or more In one block near the East River front there is often a million dollars' worth piled up in the open air or under the cover of rough sheds.

The veining and mottling of a log and the veneers that are made from it fix its value While all these special woods of commerce are costly, prices three and four times the average are paid for unusual patterns of rose wood, mahogany and black walnut.

There are several hundred varieties of fine woods brought each year into New York, but of these only a few are known to commerce, to any extent. Mahogany, French burl, rose wood, curly ash, American quartered oak, figured birch, black walnut, Circassian walnut and satinwood are the fancy timber varieties that sell the best, their prices running from three to ten cents a foot for veneers These figures give no adequate conception of values, until they are examined carefully. But the calculation is a simple one. A veneer is a thin strip cut from a board by a shaving machine, thirty veneers being allowed to each board of an inch thickness. The boards of these costly woods goods running about two feet in width. As a rule these boards are eight to ten feet long, and thus a single veneer of mahogany two feet wide and ten in length is worth, by itself, from 50 cents to a dollar. A double row of these veneers piled up five feet high is worth easily $2,000.

In the log mahogany sells here at a dollar to a dollar and a half a foot, board measurement It comes from Mexico and Cuba, and, brought to this city in logs, it is sold in veneers. These veneers, stacked up in piles in the sheds, are so brittle that the only way of shipping them to the furniture and piano manufacturers is to pack them in cases A case usually holds five hundred sheets or from $300 to $500 worth, and is so heavy that the strength of from four to six men, with rollers is necessary to get it upon a truck A case is known in the trade as a 'fitch"

Even unvarnished and unpolished as these rare woods are in the rough, the patterns are easily visible and the designs and veining are very beautiful. Nearly all these woods are sold in veneers, for two reasons First, they are too costly to use solidly, and second, they all have a tendency to warp Next in popularity to mahogany comes American figured walnut, from Kentucky, West Virginia, Tennessee and the western part of North Carolina The finest logs of this timber are to be found on the slopes of the Blue Ridge and Cumberland mountains So important is it to get woods of fine patterns that the leading walnut dealers inspect the trees themselves before they are cut down They employ experienced woodsmen to search over the whole region where the best walnut lies for months at a time, and then, the finest trees having been marked, the dealers leave the city and travel through the woods on horseback themselves, selecting the most valuable trees, afterward buying them from the farmers or the owners of the land.

These precautions amply repay the trouble, for the reason that at times American walnut sells for twenty cents a foot in veneers, and a single log six feet long has been known to yield as much as $525

From Bahia comes the finest rosewood of the world, its veneers selling at six cents a foot. It is not brought here, however, in any great quantity, as rosewood is no longer the fashionable material it was in the days of our grandmothers White mahogany from the west coast of Mexico and satinwood from San Domingo of a pale yellow tint and of dainty pattern the finest qualities of which have sold for sixty cents in veneers and the poorest veneer less than ten cents, are still in great demand.

One of the most curious of the rare woods is Amboy, reddish-brown, veined irregularly and used mainly for inlaying It comes from Africa, and is sold at 2 cents a pound.

Two of the finest foreign woods are French burl, from Persia, and the Circassian walnut that is cut around the shore of the Black Sea. French burl costs 1 cents a pound, and its grain is a most curious thing It is really a walnut wood the "burl" being a wart, or knot, that forms on the side of the tree while it is young, thus twisting the course of the sap vessels and forming strange patterns and odd combinations of lines At time these burls are extremely valuable. A single log has sold for as much as $2,500 The features of Circassian walnut are the high polish to which it can be brought and its vivid stripes of dark brown and black.

Some other expensive native woods are figured curly ash, figured North Carolina birch, which has a reddish tinge poplar and American quartered oak, used mainly for house work All of these fetch from three to five cents a foot in veneers. Ebony, sold at $70 a ton, cocobolo, somewhat resembling rosewood, and granadilla heavy and black, are much in use for knife handles San Domingo lignum vitae is perhaps the heaviest wood that is to be found A stick eighteen inches in diameter and three to four feet long weighs from five hundred to six hundred pounds. Spanish cedar and snakewood the latter so called because its grain is like the markings of some serpents, are used for many purposes. Turkish box wood comes here in rather large quantities, and has long been the popular material for wood engraving Amarilla is one of the most artistic of all woods with its bright yellow surface.—New York Tribune.

### The Ravin' of Bryan.

Once upon a midnight dreary, as I pondered, weak and weary, in a state of August stupor on my quiet chamber floor; while I drowsed there, on the night air, came a voice from out the somewhere, penetrating, silence-breaking, shaking all my chamber floor 'Twas the Bryan, William Bryan, shaking thus my chamber floor—talking talking ever more.

"Bryan," said I, quite emphatic, "Populist or Democratic, whether Fat or silver miners sent thee to my chamber door; dost thou think that I am daunted, at thy red flag, ever flaunted o'er this land by silver haunted? Tell me truly, I implore—is there money in it for you? Tell me, tell me, I implore."

"Bryan," said I, "think of talking, who through West and East is stalking—by the rhetoric that thou lovest, by the talk thou dost adore—tell this land with parties laden if within that distant Aidenn which you promise us prosperity, like silver, is galore—will our money be more plenty—do we work eight hours or twenty—tell us, Bryan, William Bryan—will our hard times then be o'er?" Did he answer? Nevermore.

And the Bryan, never weary, through the day and darkness dreary, still is talking, talking nonsense never nation heard before; pours his fallacies outflowing as he travels, eastward going, o'er the waste of Western prairies to the wave-washed Jersey shore, in a grand, triumphal progress to the open White House door Will he enter? Nevermore—Glens Falls Times.

### PERSIAN SOCIALISTS.

#### Imprisonment, Torture and Death Itself Do Not Appall the Baabi.

As to the real tenets of the baabis opinions differ, says the Fortnightly Review. They are socialists and undoubtedly adopt the system of community of property, while the orthodox Persians persistently assert that they practice polyandry, and the strange ceremonies of the Cheragh Kammush observed among the Yezeedis, or devil worshippers of Karrind, a district near Kermanshah, be this as it may, it is quite certain that each baabi looks upon himself as an incarnation of God and reverences of baab, i e, Sayud Mahommed Ali, as the prophet of God and the veritable incarnation of the Deity Himself unfortunately for the secretaries of the baab, there is a very simple means of recognizing them. A man being suspected of baabism is requested to curse the baab, if he is a baabi he invariably refuses to do this, though he knows full well that the refusal will assuredly cost him his life. Imprisonment, torture, death itself fail to shake the steadfast believers in the mission of the baab.

The writer, saw a baabi led to prison in 1850; the man was a priest (mollah) who had been denounced by his wife. He was an old man and, though he was imprisoned and severely bastinadoed and offered life if he would curse the baab, yet he refused. When led to execution and entreated to curse the baab he replied.

"Curses on you, your prince (the zil-es-sultan, then governor of Ispahan), your king and all oppressors I welcome death and long for it, for I shall instantly reappear on this earth and enjoy the delights of paradise."

When he ceased speaking the executioner advanced and slew him.

#### Not Disloyal.

A number of years ago, in a section where the methods of holding elections were notoriously loose, a man who had in his employ a large number of negroes was nominated for a municipal office. One of his workmen was an especial favorite, and the candidate was a good deal surprised to hear that this particular employe had voted the other ticket. Summoning him to his office he said:

"Jerry, haven't I always treated you well?"

'Fus'-rate, boss I's allus said dat I has 'bout de fines' white folks dat is"

"Then, why did you go back on me?"

"What does yoh mean?"

"At the election."

"I didn't go back on yer."

"There's no use of trying to conceal it. You voted against me at the election."

"'Deed I didn't suh Dem fellers come ter me an' dey wanted my vote. An' I wasn' goin' to lose de chance ter do somepin' tow'ds cripplin' 'em financially."

"So you did vote for the other man?"

"Yassuh I was under contract ter do dat much, an' coudn' break der promise. But I only voted foh him once, an' I done voted foh you nine times, suh."—From the Detroit Press.

# WHEN MODES ARE UNSETTLED.

## Silk Is the Best Material to Select for a Gown.

There is no doubt about it, the sweetest wardrobe is shabby just now. It is too early for reliable fall modes, and summer gowns, no matter how carefully kept, have a dingy look, to the utter dismay of their owner.

If you can possibly do so, defer buying your fall gown for a few weeks If a gown must be had, buy one of foulard or taffeta Dark blue or black foulards, with all-over patterns in white, make very pretty gowns, and can be worn until the cold weather sets in

Perhaps the craze for delft china has spread to clothes. Certain it is that the blue and white combination is a favorite, if one may judge from the materials now being selected at the stores

One gown is dark blue The skirt and sleeves are plain silk, the body of the body of figured foulard. The bodice is finished off with embroidery points, which form the basque skirts. Similar embroidery is used in designing the cuffs and the shoulder capes, which, in turn, are edged with fluffy pleatings of chiffon Velvet ribbon is used most effectively in adorning the bodice, and form an immense bow at the waist.

### Snap Shots

Do not go into the market after popularity.

There are doubtless some fools on the other planets

When some guilty people take a risk they feel like they have stolen something.

Some people pay fancy prices for their experience,

The man with wheels in his head always has a screw loose.

Vanity is a rank weed that needs no fertilizer,

Some mortals are proud of the very things which they should be ashamed of.

The man who actually catches a big fish enjoys it as long as he lives.

The motto of many mortals is to do as little as possible and get all they can.

The poor man has nothing whatever to be ashamed of.—From the Galveston News.

### Politics in the Pulpit.

"I don't wish to be accused of making a political speech in the pulpit." said the Rev. Mr. Wilgus. "I do not think that politics is the preacher's province. But if I may venture on a little application of a certain phase, I will say that those who expect to get a credit of $16 on the celestial books for every dollar they contribute are making a grievous though common mistake."—Indianapolis Journal

# BOWING TO THE BEAR.

## England Will Accord Unusual Honors to the Czar.

## HE WILL GO TO BALMORAL.

## Li Hung Chang Gives Splendid Presents to the Queen.

## GIFTS FROM THE EMPEROR.

### Richard Croker Having Hard Luck at the Races.

(Copyrighted 1896 by Associatd Press)

LONDON, Sept. 12.—The weather during the past week, in all parts of the United Kingdom, has been miserable and has greatly interfered with the pleasures of partridge shooting, etc., with racing, and in fact, with all kinds of sport There was a great gathering, however, at the Doncaster races.

At nearly all the places in the vicinity there were large house parties. The Prince of Wales was a guest of the Earl of Crewe at Freystone Hall and the Earl of Earnsdiffe, entertained the Duke of Cambridge and a party at Woodley Hall The Wilsons had a large party at Tranbycroft The hosts took their guests by special trains daily to Doncaster. As the Prince of Wales, incidentally, had not visited Doncaster since the famous Tranbycroft scandal, his win of the St. Leger stakes, with Persimmons while almost a foregone conclusion, was very popular.

Richard Croker and his friends had a very bad day on Thursday. They intended to make a coup and in consequence Americus was heavily backed to win the Portland plate, but the American colt, late Rey del Careres, came in second.

THE CZAR'S COMING.

The visit of the Czar of Russia to England is eagerly looked forward to in many circles.

When the Czar last landed here, the time of the wedding of the Duke and Duchess of York, he seemed to be a simple, unaffected boy and enjoyed himself thoroughly. He shot the chutes at Earls' Court and paddled with the little Battenbergs at Osborne

But now the greatest preparations are being made for his reception at Balmoral Additional horses, carriages and attendants have been dispatched from the royal stables in London, and during his Majesty's stay in Scotland, a four horse landau with postillions and out-riders will be especially assigned for his use.

It is evident on all sides that Queen Victoria is projecting unwonted, lavish hospitality, and that the visit will have political significance.

The Marquis of Salisbury and the First Lord of the Treasury, A. J. Balfour, with the Prince of Wales and other members of the Royal family will be guests at Balmoral during the stay of their Russian majesties.

The presence in London of Mr Burr, the American expert in the Venezuelan case, and his colleague, Dr Kean, together with the expected arrival of Mr Frederick Coudert, one of the Boundary Commissioners appointed by the United States Government, has given fresh impetus to the Venezuelan question during the week

All interviews between English and American high diplomats on the subject indicate that both sides agree that matters are rapidly nearing a settlement.

Mr. Burr has been receiving extraordinary facilities from the English officials and expects to return to The Hague in September He said.

"At The Hague we are approaching the completion of our work The latter is in no way political. I have completely shut my eyes and ears to the British and Venezuelan pretension. I have only to ascertain the facts and it is not my business to say what is the tendency of these facts."

CHANG'S PRESENTS.

Li Hung Chang's presents to Queen Victoria have just been arranged in the billiard room at Osborne. They are valued at £5,000.

The Emperor of China's gifts comprised an old, white porcelain vase adorned with red dragons, an antique bronze goblet, two antique bronze incense burners, two antique blue green porcelain plates, a magnificent white jade vase, decorated with chrysanthemums and fir trees, and a rare yellow placque, decorated with flowers

The gifts of Li Hung Chang to Her Majesty are almost as valuable as those of the Emperor. They include exquisitely embroidered satins, an enameled bowl on a dragon stand, a massive blue and gold vase, a red porcelain fishbowl of the seventh century, a green porcelain flower vase and enameled portrait of the fairy Ma Kov.

The Duchess of Fife is very busy salmon fishing and taking snap shots with the camera. She is a most expert fly fisher, and has landed a dozen salmon, the largest weighing thirteen pounds, in a single afternoon.

During the week the Royal Victorian medal has been bestowed on one of the Queen's domestics for suppressing an outbreak of fire at Buckingham Palace, on the eve of the wedding of Princess Maud of Wales, to Prince Charles of Denmark. In consequence there is considerable disgust manifested among the aristocratic holders of Royal Victorian medals.

AROUND THE TOWN

Football has succeeded cricket as the popular sport of the season and it arouses almost as much public interest. The Gaudaur-Stanbury race hardly caused the sensation predicted, so far as general interest is concerned and much comment was passed, when after the race Gaudaur went to everybody on board the umpire's boat, cap in hand, collecting money as any mountebank might have done after having gone through a performance.

Prior Jerome Vaughn, a brother of Cardinal Vaughn, whose death has just been announced, only recently returned from collecting funds in Australia and the United States to evangelize the East End of London. He was taken ill in San Francisco, reached Chicago in the middle of the great hot wave and was never well since he arrived.

George Alexander is having a most successful trip with his "The Prisoner of Zenda" in the provinces. Speaking of the dramatization of successful novels, Mr Alexander recently said:

"Characters is to be sought everywhere. No one knows how the idea of a novel impresses itself upon a manager The coming drama is to be a combination of what is best in history, and the successful fiction of the day."

## SUNDAY CONCERTS.

### Excellent Programmes Tomorrow at the Outdoor Resorts.

Excellent programmes will be rendered at the outdoor resorts tomorrow, as will be seen herewith:

AT BLAIR PARK.

A grand concert will be given at Blair Park by the Fifth Regiment, N. G. C., Band. The Programme will be:

March, Alameda (first time)..C. H Tebbs
Overture—Enchantress ..... Marie
Selection, Lucretia Borgia ..... Donizetti
Valse de Concert, La Stella D'Amour (first time) ..... Philips
Musical Fletcher—Musical Sketch.
Air Variation for Euphonium Solo—Bohemian Girl ..... Balfe
Performed by Prof. Gomez
May Adams—Serio Comic and Burlesque Singing.
Rastus on Parade, (a negro oddity) first time ..... K. Mills
Chinese War March (descriptive) ..... Michaelis
Musical Fletcher—Anything you play, you get.
Popular Selections, In Gay New York (first time) ..... R. Stahl
(From Hoyt's comedy "A Black Sheep)
Baloon Ascension.
Intermezzo, Forget-Me-Not (by request) ..... Macbeth
(Played with great success by Sousa's Band at Manhattan Beach.)
Medley Waltz, Mother Was a Lady.... ..... Stearn
March, Pride of the Navy..... Major C. Hunt

AT LEONA HEIGHTS

The programme at Leona Heights is as follows:

March, California Bear .....L Homeier
(Dedicated to N. G. W.)
Overture, Tancredi ..... Rossini
Waltz, Dolores ..... E. Waldteufel
Grand Selection, Trovatore ..... Verdi
Cocoanut Dance ..... Herman
Fanfare, The Emperor's Body Guard ..... Friedman
Overture, College Songs ..... Meyrelle
Concert Waltz, La Gran Via ... Valverde
Grand Fantasia on Nautical Airs .Tobani
Manana Chilean Dance .....Missud
Popular Medley ..... Beyer
Rastus on Parade .....Kerry Mills

AT HAYWARDS PARK.

The following programme will be rendered at Haywards Park from 12 to 5.30 P. M. by the Columbian Orchestra:

March, Wiener Schwalben..... Schlogel
Selection from Maritana..... Wallace
Waltz, Romantic ..... J. A. Willard
1 Ave Maria ..... G. Verdi
2. Love's Sorrow ..... Shelley
Serenade, Angel's ..... Braga
Overture, La Gazza Ladra..... Rossini
Gavotte, La Pace ..... H. Milano
Selection from Wang ..... W. Morse
Polka, the Beauty of Venice..... Stephano
Cavatina, from Traviata ..... Verdi
Overture, Light Cavalry ..... Suppe
Grand Selection from Martha..... Flotow
Waltz, Violet ..... Waldteufel
Il Sogno ..... G. Mercadante
March, Del Monte ..... A. Roncoveri

### Thomas Carlyle on Bryan.

"My friend, do you think had the united posterity of Adam voted, and since the creation done nothing but vote, that three and three were seven would this have altered the laws of arithmetic or put to blush the solitary cocker who continued to assert privately that three and three were six? I consider it. * * * All men are devoutly prostrate, worshipping the eloquent talker, and no man knows what a scandalous idol he is, out of whom in the mildest manner, like comfortable natural rest, come mere asphyxia and death everlasting. Probably there is not in nature a more distracted phantasm than your commonplace, eloquent speaker as he is found on platforms, in parliaments, on Kentucky stumps, at tavern dinners, in windy, empty, insincere times like ours. * * * Is there a hag or spectre of the pit so baleful, hideous, as your accredited quack, were he never so close-shaven, mild spoken, plausible to himself and others? Quack-ridden—in that one word lies all misery whatsoever '

### An Overpowering Thought.

The New York man stopped short in the midst of his habitual haste to go nowhere in particular, and pressed his hand to his brow

"What is the matter?" asked his friend.

"Every once in a while I think of it," he answered. "and I have to stop and realize that centrifugal force isn't shooting me off into space."

"What are you talking about?" was the anxious query.

"I had forgotten about it, but my youngest son got out his geography last night and reminded me that this earth turns clear round on its axis every day and all that we have to help us stick on is the force of gravitation."

"That's nothing new."

"I know it. But when I think of the speed we're going under, the incredible rapidity of motion that we are keeping up, Philadelphia and all, it just tires my mentality clear out"—U. S. Star.

### He Graded Them.

"You are charged here," said the justice, "with having voted six times."

"Yes, suh."

"Why did you do so?"

"Kase hit was a Congressman, suh."

"A Congressman?"

"Yes, suh. You see, judge, hit's dis-away: W'en I votes fer a legislatur I gives him three votes, but w'en I climbs up ter a Congressman I grades him 'oqrdin' ter de office, an I wuz right in Congress yestiddy!"—Atlanta Constitution

ONE THING IS CERTAIN PAIN KILLER KILLS PAIN

# PAIN-KILLER

THE GREAT

**Family Medicine of the Age.**

**Taken Internally, It Cures**

Diarrhœa, Cramp, and Pain in the Stomach, Sore Throat, Sudden Colds, Coughs, &c., &c.

**Used Externally, It Cures**

Cuts, Bruises, Burns, Scalds, Sprains, Toothache, Pain in the Face, Neuralgia, Rheumatism, Frosted Feet.

No article ever attained to such unbounded popularity.—*Salem Observer*

An article of great merit and virtue—*Gem. Democrat*

We can bear testimony to the efficacy of the Pain-Killer. We have seen its magic effects in soothing the severest pain, and know it to be a good article.—*Cincinnati Dispatch*

A speedy cure for pain—no family should be without it.—*Montreal Transcript*

Nothing has yet surpassed the Pain-Killer, which is the most valuable family medicine now in use.—*Town Organ*

It has real merit as a means of removing pain, no medicine has acquired a reputation equal to Perry Davis' Pain-Killer.—*Newport (Ky.) Daily News*

It is really a valuable medicine—it is used by many Physicians.—*Boston Traveller.*

Beware of imitations, buy only the genuine made by "PERRY DAVIS." Sold everywhere. Large bottles, 25 and 50c.

# Political Equality.

## *AMENDMENT NO. 6.*

Arrangements are now being perfected for the canvassing or polling by the Political Equality Campaign Committee of all the voters in every precinct in the county

It is desired to ascertain the sentiment for and against the pending suffrage amendment to bring the subject to the attention of those who have not yet heard of it, and as far as possible to make converts among those who are at present indifferent to the cause of equal political recognition for women. It is the purpose to "sow knee deep" some of the precincts with educational campaign literature.

* * *

Strange as it may seem, there are yet many voters who do not know what all the pother is about, who are aware that there are some women in California who are at present speaking and acting in favor of woman suffrage, but who are still in ignorance as to the fact that a constitutional amendment, which, if carried, will grant equal civil privileges to women, is actually to be voted upon at the November election.

Presumably so well informed a man, in one of our counties as the chairman of the County Republican Committee was recently found by a suffrage worker to be in complete ignorance of the pending amendment He demanded convincing proof that it was not merely an appeal to the Legislature to submit, some time in the future, such an amendment, which was at present being petitioned for. Needless to say, proof was furnished him.

So we find it necessary to inform the public generally upon the fact of the pending issue, and to prepare our friends—the friends of the consistent extension of American institutions and principles to include, as they should justly do, women as well as men under their provisions—to be silent with a vote in November in the interests of honorable recognition of womanhood.

* * *

This propaganda work has already commenced in all parts of the State and a large number of precincts have already sent their reports In almost every instance these advices are most encouraging The world moves, civilization advances even in the most remote corners of this far Western State The evolution of the race is not to be gainsaid, the day seems past of the prejudice against acknowledging and honoring as a complete and free individual a woman as well as a man and the prospects seem good for rolling up a large majority on November 3d in favor of counting the votes of the women also

In many localities local suffragists are doing the local campaign work at no expense to the Central State Committee, but in other instances, and in remote counties and precincts it is necessary to send speakers and organizers These men and women are sufficiently enthusiastic suffragists to do the work gratis, for the good of the cause," so that their bare expenses remain to be paid

Miss Shaw Mrs Chapman-Catt, Miss Mills and other eloquent speakers whose services will be secured will be kept upon the rostrum almost nightly during the remaining weeks of the campaign There are so many requests for suffrage speakers to address political clubs all over the State, none of which requests ought to be refused or neglected, that the need becomes pressing to make this branch of the work still more efficient than it is at present It is known that Miss Yates, who has already won so many converts and awakened so many consciences in this State, will relinquish her Eastern engagements and return to the work here, if California raises the moderate sum necessary for her expenses

* * *

For these reasons all good suffragists of Oakland are earnestly asked to help the suffrage campaign fund to the very best of their ability In canvassing the precincts the committees will endeavor to raise in each a small sum for campaign expenses. If only a 10-cent badge is bought a small contribution will have been made But such money should be paid only to accredited committee workers, who will in every case carry proper credentials And it must be said that it is not the wealthy women of California who have contributed most liberally to this effort The 25-cent and 50-cent contributions of the great mass of earnest women of small means have supplied the "sinews of war." There have been washerwomen, and other hard workers who have contributed $1 regularly every month, a fact which ought to arouse the conscience and loosen the purse strings of every woman of fairer fortunes in Oakland who, while interested in the success of this campaign, has not yet assisted it in any substantial manner.

* * *

The County Suffrage headquarters are established in Central Bank building, in Mrs. Sanford's Humanitarian offices. Although good pecuniary results were realized from the efforts in the recent suffrage booth in the County Exposition, means and ways must be looked to rather closely, therefor the society has reluctantly, because of the attendant expense, relinquished the idea of stretching a big banner across the street to advertise headquarters. The lettering upon the window and the announcement on the bulletin board will, however, suffice for that purpose

* * *

On the 17th Oakland will have an opportunity to hear both Mrs. Chapman-Catt and Miss Shaw. The latter "needs no bush," her irresistible wit is already well known in Oakland Mrs. Chapman-Catt has the reputation of being a most eloquent and persuasive orator, listened to with delight and conviction by large audiences everywhere. A small admittance fee, to swell the campaign fund, will be charged for this joint lecture.

M. L. W. CURTIS.

# Christian Endeavor Work.

The quarterly convention of the Alameda County Junior C. E. Union will be held next Friday, September 18th, in the Plymouth avenue Congregational Church.

The session will open at 4 P. M. with a praise service followed by the devotional exercises, which will be led by the last county superintendent, Mrs. B. W. Perry, of San Leandro.

The singing is to be in charge of Mr. Brasefield, the pastor of the Union street Presbyterian Church, and will be an especial feature of the convention.

There are to be two papers and discussions by the Juniors on how to reach the boys and hold them in Christian Endeavor work.

The roll call will come the last thing in the afternoon meeting and will be responded to by the Juniors, who will give a statistical report and report of any special committee work that might be a help to other Junior C E's.

The committee conferences will come before the basket lunch and after it the Juniors will have a while to walk or play before the evening session that will be at 7 P M and close soon after 8.30 P M.

The speakers in the evening that have been invited to address the children are Mr. S. W. Condon and Dr. Robert Coyle.

The First Congregational Y. P. S C E. has elected the following officers for the ensuing term, commencing October 1st. President, Miss Carrie Potter, Vice-President, Herbert F. Kellogg, Corresponding Secretary, Miss Alice M Flint, Recording Secretary, Walter Flint, Treasurer, Will Spaulding.

The new officers and chairman of committees will be installed at the regular meeting on Sunday evening, September 27th by the acting pastor, Rev. S M. Freeland.

Cottage prayer meetings on Saturday evenings have been held by several of the members of this society. The plan works well and will probably be continued for some time One new associate member will be received and one associate member become an active member at the meeting on Sunday, September 13th.

The C. E's of the Tenth avenue Baptist Church are doing practical work to reach the masses and get them to church in a way that might well be followed by other societies

For the last three Sunday evenings the society with their pastor, Mr. Hill stand on the steps of their church and sing and when they have attracted a number of the people the pastor says a few words and then after more singing they go back into the church.

Many have been attracted in this way and have listened outside the church while some have even gone inside to the evening service.

If we Endeavorers are going to do what we were organized for we must reach those who are not Christians and break down the barrier that is supposed to exist between the masses and the churches This is only one of the ways to help destroy it but it is a way well worth trying.

Topic for Sunday, Sept. 13th.—Our Tongues for Christ. Proverbs XV: 1, 2, 4, 7 10, 14 23, 26, 28.

The following questions are given in the Golden Rule for the consideration of all Endeavorers and should be answered in the meeting Which will you answer? What right has Christ to our tongues? How do you know Christ wants you to use for Him your faculty of speech? How can we train our tongues for Christ? What should the Christian Endeavor Society do to develope the power of its members to speak for Christ? What is eloquence? What lessons concerning the way to use the tongue in Christian work can we learn from the words of Christ Himself? How far should we depend on preparation when we speak for Christ? When should we speak for Christ? Where are some of the places in which we should use our tongues for Christ? What are some occasions when we should speak for the Master? Why should we not let timidity keep us from speaking for Christ? What is the connection between prayer and effective speech?

AMOS R. WELLS,
Golden Rule.

Inasmuch as there has been some talk about what the city and county Unions are doing and are not doing, it is thought wise to call attention to what the Unions are

In the first place they are confederations of the societies in the city or county, that are members of these unions just so long as they choose to remain such and no longer. This being the case there can be no legislation on any subject, nothing more than resolutions and suggestions, which may or may not be carried out by the individual societies who act as they see fit and always with the approval of the churches to which they belong. The introduction of the address given by Dr. F E. Clark, President of the United Society at the Washington convention will explain the form of our unions better than anything else

Dr Clark said "Our Christian Endeavor platform was built for us at the beginning of Providence. Its strength has been revealed by our history My task is an easy one, for I only need write in words what I believe God has written in deeds If I do not state our platform correctly I do not ask you stand upon it. But if I can read our history aright, these are the chief planks

"First—Our covenant prayer meeting pledge—the Magna Charta of Christian Endeavor.

"Second—Our consecration meeting guaranteeing the spiritual character of the society

"Third—Our committees, giving to each active member some specific and definite work for 'Christ and the Church'

"Fourth—Our interdenominational and international fellowship, based upon our denominational and national loyalty.

"Fifth—Our individual independence and self-government, free from control of the united society, State or local Unions, convention or committee, all of which exist for fellowship and inspiration, not for legislation

"Sixth—Our individual subordination as societies to our churches, of which we claim to be an integral, organic, inseparable part

"Seventh—Our Christian citizenship plank—Our country for Christ, but, as a society, no entangling political alliances. Our missionary plank—Christ for the world

"Eighth—Our ultimate purpose—to deepen the spiritual life and raise the religious standards of the young people the world over."

THE TAMALE MADE

By the Original Girardo Tamale Co., corner Thirteenth and Broadway, is conceded to be the best and cleanest in Oakland—made to order for parties and socials—delivered in small lots anywhere in Oakland. William Kohler, manager.

Are You Ever Downright Hungry

For a piece of pure old fashioned molasses candy or a dainty confection? Try Lehnhardt, he has the right kind. 1159 Broadway, between Thirteenth and Fourteenth.

Mother's Mush—Made in Oakland.

Best whisky for medicinal purposes at Bouquet Bros., Galindo Hotel bar.

To Let

For entertainments, cups and saucers, crockery and glassware, at H. Schellhaas.

Bay City Flour is whitest.

# A HAPPY COUPLE

## 'Squire Moore and his Estimable Wife Interest a Reporter.

### They Speak of their Past Life, Their Trials and Hardships, and how Sickness once Entered their Home, and for a While it Looked as if it Would Prove Fatal—It was Averted, However, and they Dwell on the Means with Much Enthusiasm.

*From the Tribune, Greely, Colorado.*

As a Tribune representative was strolling about town the other day, looking up items of news, he dropped into Fezer's drug store. There, that and other medicines were talked of and their curative qualities analyzed, so far as lay in their power. The curative powers of Dr. Williams' Pink Pills were talked of, when Mr. Falkner, a clerk in the store, mentioned that Mrs. Joseph Moore was a firm believer in their efficacy. Pursuing his quest, the *Tribune* man paid Mrs. Moore a visit the next day.

Among the many good people residing in Greeley, Colorado, 'Squire Moore and his amiable wife are the best known and the most respected. The 'Squire is carrying his seventy-six years as sturdily as many men who have not yet rounded their sixtieth mile post, and his wife, Ann, is a fitting companion, one of those pleasant faced, agreeable ladies, who make you feel perfectly at home when in their company. This happy couple were born in the same neighborhood, of the West Riding, of York, England, in 1820; the husband a few weeks his wife's senior and for over fifty years they have travelled the pathway of life together. In 1848 they emigrated to this country and settled in Derby, Conn., where they resided for a number of years. While there Mr. Moore, who was highly respected by his neighbors, was elected a member of the State Legislature in 1867.

During his residence in the United States he has been a constant reader of the New York *Tribune*, and was an ardent admirer of its founder and great editor, Horace Greeley, and a firm believer in that notable writer's opinions. Through those mediums he was influenced to come to Greeley in the early spring of 1871, and here he has resided ever since. During his residence in this beautiful section of northern Colorado, he has held many responsible public positions, notably that of Justice of the Peace, an office which he occupied uninterruptedly for eight years; and four years ago was re-elected to another term, his name being placed in nomination at the convention without his knowledge.

The newsgatherer was received cordially and in response to his inquiries, Mrs. Moore stated that her health commenced failing several years ago but like a great many women, she scarcely knew the meaning of the name sickness in relation to herself. She refused medical attendance or treatment of any kind, barring that which she drew upon from the family pharmacopoeia or dispensary. Using Mrs. Moore's language: "For four years I was miserable, hardly a week passed during that time but what I suffered from extreme lassitude. The least exertion fatigued me. At times when I would be sewing or reading, I would be troubled with tingling sensations, like the pricking of pins in hands, feet, arms and legs. Occasionally I would suffer from profuse perspiration, the water fairly running from my face and hands. Then for days it would seem impossible for me to enjoy a minute of warmth. I would sit in a rocking chair alongside a roaring fire in the stove wrapped up in blankets, yet while my face would be scorched, the rest of my body would be chilled.

"Finally, despite my opposition, my husband called in a physician, who attributed my ailment to rheumatism and prescribed for that complaint. A day or two after he changed his opinion, saying I was attacked with la grippe; also changed his medicine, but to no purpose. I was going from bad to worse. The tingling sensations were resumed. At times I would be incapable of doing anything with my hands and my husband was fearful that I was suffering from partial paralysis.

"One evening, while reading the New York *Tribune*, he read to me a statement of a wonderful cure perfected by Dr. Williams' Pink Pills. He and I had at times read similar testimonials describing the great powers and virtue of these pills but had passed them over, doubting the truth of the statements. My husband's expression quackery indicating my opinion of them. But this night in particular, I was impressed with what he read and told him it wouldn't do any harm to try a box The next morning he purchased a box of the Pink Pills and I commenced taking them according to directions, three times a day. Within a week I felt better, and when I had finished that box I asked my husband to get me another and he laughingly complied, saying, 'conceit is as bad as consumption, but even if you think they are doing you some good there is a great relief experienced.' After that he purchased for me about a dozen more boxes, and for nearly two years I continued taking them. The result was I regained my strength, the tingling in arms and legs, hands and feet ceased and the frequent sweats which I had been subject to left me. In all truth, I am forced to state that the Pink Pills made a new woman of me. That is," she laughingly remarked, "as new as you can make a woman who is now in her seventy-sixth year." And in truth, Mrs. Moore's closing remarks are well founded, for she is as hale and healthy looking as any woman could be who has lived her great age.

(Signed) ANN MOORE.

Subscribed and sworn to before me a Notary Public, this 23rd day of May, 1896.

My commission expires May 14th 1900.

MILTON A. LYONS, *Notary Public.*

Dr. Williams' Pink Pills were successfully used in general practice for many years before being offered to the public generally. They contain in a condensed form all the elements necessary to give new life and richness to the blood and restore shattered nerves. They are an unfailing specific for such diseases as locomotor ataxia, partial paralysis, St Vitus' dance, sciatica, neuralgia, rheumatism, nervous headache, the after effect of la grippe, palpitation of the heart, pale and sallow complexions, that tired feeling resulting from nervous prostration; all diseases resulting from vitiated humors in the blood, such as scrofula, chronic erysipelas, etc. They are also a specific for troubles peculiar to females, such as suppressions, irregularities, and all forms of weakness. They build up the blood, and restore the glow of health to pale and sallow cheeks. In men they effect a radical cure in all cases arising from mental worry, overwork or excesses of whatever nature.

They are not a patent medicine in the sense that name implies, but were first compounded as a prescription, and used as such in general practice by an eminent physician. So great was their efficacy that it was deemed wise to place them within the reach of all. They are now manufactured by the Dr. Williams' Medicine Company, Schenectady, N. Y., and are sold in boxes (never in loose form by the dozen or hundred, and the public are cautioned against numerous imitations sold in this shape) at 50 cents a box or six boxes for $2.50, and may be had of all druggists or direct by mail from Dr. Williams' Medicine Company.

NEW STOCK! NEW METHODS! NEW PRICES!

C. HOFSTETTER

HAS OPENED A

First Class Harness and Saddlery Establishment

At 409 Twelfth Street.

Repairing and Carriage Trimming

PROMPTLY ATTENDED TO

The AMERICAN BREWERY

Makers of the Finest Steam and Lager Beer in the Market.

BE SURE AND CALL FOR IT!

QUART BOTTLES LAGER.....$1.00 per Doz.
PINT BOTTLES LAGER.....50c per Doz.
BEST ALE AND PORTER.....$1.00 per Doz.

Free Delivery in All Parts of Alameda County.

RASPILLER & WOHLFROM, Props.
WEST BERKELEY, CAL

Waverley BICYCLES.

LADIES' $75
MEN'S $85

$5 First Payment { Can you afford to be without one? { $2 Per Week

1110 BROADWAY, BETWEEN 12TH AND 13TH STS.

BUFFALO BREWING CO.

NEW BREW The Monarch of All Beers
Also Pabst Milwaukee

Hansen & Kahler, Agents,

Eighth and Webster Sts., Oakland. Telephone 458.

NEVADA LIVERY AND BOARDING STABLE

Northeast Corner EIGHTH AND HARRISON STS
OAKLAND, CAL.

Particular attention paid to Boarders.
Ladies' and Gentlemen's Riding Horses a specialty. Telephone 4x8.

Hacks at All Hours. N. E. RIGNEY, Prop.

RAILROADS

## Southern Pacific Company

Trains Are Due to Arrive and Leave

—AT—

SIXTEENTH STREET STATION.

| Leave. | From Sept. 3, 1896. | Arrive |
|---|---|---|
| 7:35 a | Atlantic Express, Ogden and East | 3:04 p |
| 7.33 a | Benicia, Vacaville, Rumsey, Sacramento, Orrville and Redding via Davis | 6.14 p |
| 7.33 a | Martinez, San Ramon, Napa, Calistoga and Santa Rosa | 5 45 p |
| 9.37 a | Los Angeles Express, Fresno, Santa Barbara and Los Angeles | 4.09 p |
| 9 37 a | Martinez and Stockton | 10 14 a |
| 9 37 a | Vallejo | 5 45 p |
| 2:00 p* | Port Costa and way stations | 7:14 p |
| 4.34 p | Martinez, San Ramon, Vallejo, Napa Calistoga, El Verano and Santa Rosa | 8:45 p |
| 4:32 p | Benicia, Vacaville, Esparto, Woodland, Knight's Landing, Marysville, Oroville and Sacramento | 10:14 a |
| 5:37 p | New Orleans Express, Fresno, Bakersfield, Santa Barbara, Los Angeles, Deming, El Paso, New Orleans and East | 9:40 a |
| 5.37 p | Santa Fe Route, Atlantic Express for Mojave and East | 9.40 a |
| 6 37 p | Vallejo | 11.14 a |
| 6 36 p | European Mail, Ogden and East | 9.13 a |
| 7 36 p† | To Vallejo | *7.14 p |
| 7.36 p | Oregon Express, Sacramento, Marysville, Redding, Portland, Puget Sound and East | 10:14 a |

NILES ROUTE.
First Street Near Broadway.

| | | |
|---|---|---|
| 9·10 a | Niles, San Jose, Stockton, Ione, Sacramento, Marysville and Red Bluff | 3:37 p |
| 9 10 a' | Peters and Milton | t 6:39 p |
| 1 40 p | Niles, San Jose and Livermore | 8:07 a |
| 5 10 p | Niles, San Jose, Livermore and Stockton | 6:39 p |
| 5.10 p | Merced, Berenda, Raymond (for Yosemite) and Fresno | **11:14a |
| 6:40 p | Haywards, Niles and San Jose | 7:07 a |

SAN LEANDRO AND HAYWARDS.
Via Seventh Street from Broadway.

| | | |
|---|---|---|
| 6.30 a0 | To Melrose, Seminary | 6 38 a |
| 7 30 p | Park, Fitchburg, San | 8·03 p |
| 8 30 p | Leandro and | 9 03 p |
| 9 30 p | Haywards | 10 08 p |
| 11.51 p" | | "11.18 p |

Via First Street from Broadway.

| | | |
|---|---|---|
| 8 30 a | | 0 9 08 a |
| 9·30 a | | 10·11 a |
| 10 30 a | To Melrose, Seminary | 11.11 a |
| 11 30 a0 | Park, Fitchburg, San | 12 11 p |
| 2 35 p | Leandro and | 0 1.11 p |
| 3 35 p | Hayward's | 4 11 p |
| 4.30 p | | 5 09 p |
| 5 41 p | | 6·40 p |
| 6.05 p | | 7:15 p |

SANTA CRUZ DIVISION.
Fourteenth and Franklin Streets.
Narrow Gauge.

| | | |
|---|---|---|
| 8 15 a | Newark, Centerville, San Jose, Felton, Boulder Creek, Santa Cruz and way stations; °° also Gilroy, Tres Pinos, Watsonville, Pacific Grove, San Luis Obispo, Guadalupe Surf and way stations | 5:44 p |
| 2:15 p' | Newark, Centerville, San Jose, New Almaden, Felton, Boulder Creek, Santa Cruz and principal way stations | "11:44 a |
| 4·15 p | Newark, San Jose and Los Gatos | 9:44 a |
| 7:45 p† | Santa Cruz, etc.—°For San Jose, Santa Cruz and way stations | † 7:59 p |

A for morning P for afternoon.
* Saturdays only.
** Via Sixteenth street.
† Sundays only
0 To and from Niles.
' Sundays excepted.
°° Connects at College Park with Coast division trains
" Monday, Thursday and Saturday nights only

The PEOPLE'S EXPRESS COMPANY, the only transfer who will call for and check baggage from hotels and residences. Office, 412-418 Ninth street. Tel. 326.

Local and through tickets sold and information given by

J. H. WRIGHT, agent 16th st. station.
M. E. DE CORA, agent, 7th and Bdwy.
RICHARD GRAY, gen. tran'l. manager.
T. H. GOODMAN, gen. pass. agent.

The O. R. & N. Co.

DISPATCH FAST STEAMERS

To PORTLAND

From Spear-street Wharf, at 10 a. m.

FARE { $12 First Class / $8 Second Class } including berth & meals

SCHEDULE OF SAILINGS:

COLUMBIA.....September 5th, 15th, 25th
STATE.....September 10th, 20th, 30th

Through tickets and through baggage to all Eastern points. Rates and folders upon application to

F. F. CONNOR, General Agent,
630 Market street.

GOODALL, PERKINS & CO.....Supt's

California Railway to Leona Heights and Mills College.

Trains leave Tidal Canal Bridge, Alameda:

8.00, 9:00, *9:30, 10:00, *10.30, 11:00, *11:30 a. m.; 12:00, *12.30, 1 00, *1:30, 2:00, *2:30, 3.00, *3:30, 4:00, *4:30, 5.00, *5:30, 6:00, *6:30, 7:00, *7:30, 8 00, 9:00, 10:00 p. m.

Trains leave Leona Heights:

7:40, 8:30, *9:00, 9 30, *10 00, 10:30, *11:00, 11:30 a. m.; *12 00, 12 30, *1 00, 1:30. *2:00, 2:30, *3:00, 3 30, *4.00, 4:30, *5:00, 5:30, *6:00, 6:30, *7:00, 7.30. 8:30, 9:30.

*Saturday and Sunday only.

Passengers from Oakland and Alameda take Alameda, Oakland and Piedmont Electric Railway Cars to Tidal Canal Bridge. Allow twenty-five minutes from Eleventh and Broadway and fifteen minutes from Thirteenth avenue and East Twelfth street. Round Trip Tickets from any point in Alameda or Oakland can be purchased of Alameda, Oakland and Piedmont Electric Railway Conductors.

Fare, 25 cents round trip.

W. M. RANK,
General Manager.

1003½ Broadway, Oakland, Cal.

A Gas Heating Stove

FOR $1.50

Apply at the Office of the

Gas Company

Thirteenth and Clay Streets.

BANKS.

—THE—

First National Bank of Oakland

Northeast corner Tenth and Broadway.

Capital Stock paid up.....$300,000

P. E. BOWLES.....President
G. W. McNEAR.....Vice President
L. G. BURPEE.....Cashier

DIRECTORS: G. W. McNear, E. W. Runyon, J. C. Martin, W. P Jones, Wallace Everson, L. C. Morehouse, P. E. Bowles, W. H. Chickering, L. G. Burpee.

Principal Correspondents—San Francisco, First National Bank, London, Paris and American Bank L'd, and Bank of California; New York, National Park Bank; Chicago, American Exchange National Bank.

Union Savings Bank

CORNER BROADWAY AND NINTH ST.

Transacts a General SAVINGS and COMMERCIAL Business.

Capital Fully Paid, $ 300,000 00
Reserve Fund, - - 90,000 00
Deposits Dec. 31, 1895, 3,002,693 19

BOARD OF DIRECTORS.

J. West Martin, Thomas Prather, R. S. Farrelly, Hiram Tubbs, C. E. Palmer, William G. Henshaw, A. A. Moore, S. Huff, Herman A. Tubbs, H. W. Meek, Thomas Crellin.

J. WEST MARTIN.....President
WM. G. HENSHAW.....Vice President
A. E. H. CRAMER.....Cashier

Exchange on Foreign and Eastern cities. Interest allowed on all savings deposits remaining three calendar months. No entrance fee. Remittances from the country may be made by express or checks on banks in San Francisco and books will be returned.

.....THE.....

Oakland Bank of Savings

Cor. Broadway and 12th St.

INCORPORATED 1867.

Authorized Capital.....$1,000,000 00
Capital Paid in.....480,000 00
Reserve and Contingent Fund.....163,702 16
Deposits July 1, 1896.....5,047,079 48

OFFICERS.

ISAAC L. REQUA.....President
HENRY ROGERS.....Vice President
W. W. GARTHWAITE.....Cashier
E. C. HAGAR.....Assistant Cashier

BOARD OF DIRECTORS.

William R. Davis, James Moffitt, Isaac L. Requa, Arthur A. Smith, E. A. Haines, George H. Collins, Wm. Clift, Henry Rogers, Horace Davis

General banking business transacted; interest allowed on term deposits; loans on real estate and approved collateral at lowest market rates.

PRINCIPAL CORRESPONDENTS.

SAN FRANCISCO—Bank of California; Anglo-Cal. Bank L'd, Nevada Bank.
NEW YORK—Laidlaw & Co.
CHICAGO—Continental National Bank.
LONDON—N. M. Rothschilds & Sons.

CALIFORNIA BANK.

Masonic Temple Building.
Corner Twelfth and Washington Streets, Oakland.

D. EDWARD COLLINS.....President
JOHN W. PHILLIPS.....Vice President
FRANK H. BROOKS.....Cashier

BOARD OF DIRECTORS.

John W. Phillips, Victor H. Metcalf, W. W. Whitman, Charles Jurgens, D. Edward Collins, Benjamin Smith, Anson Barstow, Robert Smillie, James P. Taylor.

Transacts a general banking business. Foreign and Domestic Exchange bought and sold. Correspondence solicited. Special attention paid to the execution of trusts for individuals, firms and corporations.

Correspondents — American Exchange National Bank, New York; Sather Banking Co, and Bank of California, S. F.

UNION NATIONAL BANK OF OAKLAND

Location, N. W. Cor. of Broadway and Twelfth Street.

THOMAS PRATHER.....President
HON. J. WEST MARTIN..Vice President
CHARLES E. PALMER.....Cashier

BOARD.

Hon. J. West Martin, Socrates Huff, John C. Adams, D Henshaw Ward, Edson F. Adams, R. S. Farrelly, Thomas Prather.

Exchange—Domestic and Foreign at current rates.

CORRESPONDENTS — Chemical National Bank, New York; N. M. Rothschild & Sons, London; Rothschild Freres, Paris; Die Direction de Disconto Gasellschaft, Berlin; Bank of California, First National Bank, Crocker-Woolworth National Bank, San Francisco.

Funds deposited with correspondents paid here.

Central Bank

Broadway and 14th St.

OAKLAND, CAL.

Authorized Capital.....$1,000,000
Capital fully paid up.....300,000
Surplus and undivided profits.....75,000

THOMAS CRELLIN.....President
W. G. PALMANTEER.....Vice President
C. R. YATES.....Cashier

DIRECTORS.

Frederick Deiger, F. K. Shattuck, Charles D Pierce, J. W. Phillips, W. G Palmanteer, George C. Perkins, George D. Metcalf, L. C. Morehouse, H. B. Ainsworth, Thomas Crellin, W. S Phelan.

Transacts a general banking business. Interest allowed on term deposits. Loans made on real estate and approved security. Buys and sells exchange on all the principal cities of the United States and Europe. Principal Correspondents—First National Bank, San Francisco; Chase National Bank, New York, Metropolitan National Bank, Chicago; Nebraska National Bank, Omaha.

FARMERS' AND MERCHANTS' SAVINGS BANK

1102 Broadway near Twelfth St.

Incorporated according to the laws of the State of California, November 10, 1892. Interest paid on deposits. Money loaned on real estate.

OFFICERS.

EDSON F. ADAMS.....President
C. E PALMER.....Vice President
JAMES C. McKEE.....Cashier

BOARD OF DIRECTORS

R. S. Farrelly, San Leandro; A. W. Schafer, Mount Eden; Samuel Bell McKee, Oakland; William H. Taylor Oakland, H. H. Pitcher, Livermore; John Charles Adams, Oakland; H. F. Gordon Oakland; F. S. Osgood, Oakland; Charles E. Palmer, Oakland; W. H. Bailey, Oakland; Edson F. Adams, Oakland

$1,250 FOR A HOME

A 4-Room Cottage, lot 25 x 104, on Thirteenth between Center and Peralta Streets.

TERMS $250.00 DOWN

Balance $10 per month, 7 per cent. Insurance paid for three years.

Apply to William J. Dingee or E. P. Vandercook & Co., Oakland.

# ACTOR AND ATTRACTION.

## Madame Sans Gene Will Draw Well at the Macdonough Theater.

### "The Iron King" to Be Superbly Mounted at the Oakland.

"Madame Sans Gene," will be seen at the Macdonough Theatre on the evenings of September 21st, 22d and 23d

The staging of the play is the most elaborate ever seen in America. There are forty-two speaking parts in it. Miss Kathryn Kidder as Mme. Sans Gene has made a distinct success Agustus Cook makes up with marvelous effect as Napoleon

Some of the other important parts are Marshal Lefebvre, played by Harold Russell, Fouche, by Wallace Shaw, and the two sisters of Napoleon, by Miss Henrietta Lander and Miss Maud Shotwell The play has made a

MADAME SANS GENE AND LEFEBRE.

hit and is testing the capacity of every theatre where it has been played

The sale of reserved seats will open on Monday next at 9 A M. Seats may be secured in advance by letter or telephone.

ON THE BOWERY

"On the Bowery" will shortly thrill and amuse the playgoers of this city. This is the eminently successful play that has Steve Brodie as a leading character and a leading actor Its author R H Stephens, made it one of the most realistic portrayals of New York life that the stage has seen. The long saloon scene has been recognized by critics and public as something really unique in the way of life-like comedy Like all the other acts in the play, this one in Brodie's saloon has a most striking dramatic ending. The bridge scene is thrilling also.

THE OAKLAND

At the Oakland Theatre next Monday September 14th, Miss Olive Martin will open her second week's engagement in William L Robert's successful drama "The Iron King" The story is founded upon facts and treated in a masterly style, deserving to be handed down among other equally meritorious dramatic works to future generations

It is a story framed in a glorious setting of rich comedy and pure sentiment, dealing with the rights and wrongs of the powerful leverage of capital, and the abuses of the generation of honest toil and justice found at last at the hands of wealth and an honest heart

The play opens in the rich surroundings of Emmet's Stockton mansion and some of the other scenes represents the interior of a wretched home the rolling mills the explosion of the cupola in the blasting room of the Stockton Iron Works

The final scene in the parlor of Melvin Thornton's magnificent residence serves as a setting to a gem of dramatic force and fire The play is one which offends no one It centers about a great subject treated in a manner which does justice to all and yet establishes a lesson and motto to be the guidance of hearts amid the trying scenes of a turbulent time The piece will be elaborately staged, and the prices will remain the same as usual

THE BALDWIN.

"Madame San Gene" has scored a big success at the Baldwin and will undoubtedly attract big houses during the coming week after which the engagement closes It is a charming historical story of the Napoleonic era and is staged with close attention to the scenes, costumes and incidents of the time The play is the hit of the season across the bay.

THE CALIFORNIA

Steve Brodie with his typical New York life play "On the Bowery," will continue at the California again next week The piece has made a hit and the house is packed nightly

The portrayal of Bowery life is strikingly true, while the vivid pictures of New York and the bridge are as real as possible on the stage

THE TIVOLI.

The regular season of grand opera at the Tivoli Opera House closes Sunday night, but the demand has been so great for this class of operas that next week as a supplementary, Italian opera will be seen in Verdi's inspiration, "Aida."

The opera is of very high order and calls for the best work of the artists in the cast

THE ORPHEUM.

Another vaudeville show of excellence is promised at the Orpheum next week Among the attractions are Tilson and Errol, Bellman and Moore, the Vassar Quartette, Ferguson and Mack, Terry and Elmer and Marguerite Ferguson. Several new features will liven up the show all next week and the usual crowded hourses are expected.

GRAND OPERA HOUSE

Patrons of Morosco's Grand Opera House, will see a clever show next week, when "The Danger Signal" will be given an elaborate production, with Lottie Williams and Edward J. Heron in the leading roles.

One feature is the appearance of a locomotive drawing a long train. This crosses the stage in five seconds There is also a midnight freight train, a snow plow and many other effects which add realism to the scenes.

THE ALCAZAR.

"All the Comforts of Home" will be taken from the boards at the Alcazar next week to give way to the great military comedy, "Cure." The play is replete with amusing incidents, while the story is interesting

THE FAIR.

The Mechanics' Institute Fair still continues to draw large crowds nightly The exhibits are far above the ordinary and the programme furnished by Hinrichs' orchestra is alone well worth the price of admission.

FOOTLIGHT FLASHES.

Miss Georgia Cayvan's representatives are making great preparations for her starring tour. The season opens at Palmer's Theater on October 5th, and the Company it is said will be one of the strongest organizations on the road.

Bret Harte is world famous for the originality of his characters, the quaintness of his scenes and the exquisite touches of humor and pathos which predominate his books In "Tennessee's Pardner" Scott Marble has preserved the spirit of the book and given to the stage a play that will endure for years

The Adelaide Register is quite enthusiastic over the first production of "Trilby" in Australia It began its criticisms of the first performance as follows "We extend a cordial welcome to our historic visitors from over the 'silver streak' A M. Palmer's New York Company and likewise 'Trilby,' the fair, the freckled, the siren, with two voices and dual life Adelaide has been watching and waiting for her whom the Australian addition of Du Maurier's most remarkable book heralded several months ago Adelaide, or certainly as much of her as could be comfortably seated in the Theater Royal last evening went to see and hear her and her excellent company, the three musketeers of the brush" To say that the audience were charmed would indeed be drawing it mildly.

Miss Georgia Stewart, a well known San Francisco girl and who has made rapid strides in her profession will come here with Corinne and her large company in a new operatic burlesque.

Among the attractions that will start for the Coast immediately after the election are Joseph Murphy, "The Devil's Auction" "The Prodigal Father," Nellie McHenry, Fanny Rice, that very funny comedy by Ned Townsend, "Chimmie Fadden," and Evans and Hoey's "A Parlor Match"

The Holland brothers will begin their tour to the Coast next month They have decided to produce "A Social Highwayman," among their other plays

**The Weeks' Failures.**

The Bradstreet Mercantile Agency reports 29 failures for the Pacific Coast States and Territories for the week ending to day, as compared with 22 for the previous week and 24 for the corresponding week of 1895 The failures are divided among the trades as follows 3 general merchandise, 2 saloons, 1 dry goods, 1 cigar box manufacturer, 1 restaurant, 1 vegetables, 1 drugs 1 millinery, 1 butcher, 1 stoves and tinware 4 grocers 2 harness, 1 jewelry, 1 clothing 1 fuel and feed, 1 boots and shoes 1 pickles 1 news company, 1 plumbing, 1 fish 1 tailor.

**Catching Sharks.**

The business men at the South End, whose families are summering at Monument, Onset and other resorts, vie with each other in telling tales of their skill in angling after the weary creatures of the briny deep Every day a fresh yarn is told and if the second day's story does not put that of the first in the shade it is because the imagination of the story-teller is a little duller Here is one of a series One well known gentleman disdains fishing for cod and mackerel. They are not large enough prey for him. He wants sharks or nothing This is the way he catches them He has a hook made of steel about fifteen inches long, rows out where the water is forty or fifty feet deep, baits the hook with a piece of pork weighing ten pounds, ties one end of the line to the stern of the dory and sinks his bait Then he sits and smokes till the sharks gather, and he watches them as they play with the bait Soon one big fellow is sure to grab it Then the patient fisherman takes his oars and rows in, towing his prey When he lies his shore he draws in the fish, to the wonder and astonishment of all onlookers He frequently on opening the fish finds tin cans kettles, buckets, etc, which the shark has swallowed —Brockton Times

**A Valuable Object Lesson.**

Without intention, the Chinese viceroy is doing a great service to the United States He is here at a time when this nation is on the point of deciding whether its monetary system shall be that of China or that of Europe with the silver standard or the gold standard of value He has come from the greatest silver-standard nation of the world on the face of things to ask for relief from other nations, because China has been practically bankrupted by the decline in the value of silver He has come to urge that this decline has so impaired the resources of China that we cannot justly insist longer upon a treaty which now permits payment of duty in a coin practically worth only half what it was worth when the treaties were negotiated, because it would probably involve the dismemberment of the empire There could not be a more valuable object-lesson for American votes at this time.—Tribune (Republican) N Y

**The Peoples Express.**

The popular People's Express Company has moved its office quarters into the brick building at the northeast corner of Ninth street and Broadway. The new location will be a convenient and accessible one for the public. The People's Express Company have always enjoyed a large patronage, principally because their business methods have proved to be satisfactory and honorable


WE SHINE FOR ALL.

The "Sun" Laundry shines and cleans shirts for all Telephone Red 55 for our service. It's clean and quick 788 Seventh.

Bowls and Pitchers, 75c, Crockery and glassware, stoves, at H. Schellhaas Come and see our goods.

Bay City Flour—Purest.

Our Napa Soda lemonade is the best in Oakland. Boquet Bros., Galindo Hotel bar.

Always FIRST
Gail Borden
Eagle Brand
CONDENSED MILK
For 35 years the leading brand. It is the best and the most economical.
A PERFECT FOOD FOR INFANTS

MEN of all AGES
Quickly, Thoroughly, Forever Cured.
Four out of five who suffer nervousness, mental worry, attacks of "the blues" are but paying the penalty of early excesses. Victims, reclaim your manhood, regain your vigor. Don't despair. Send for book with explanation and proofs. Mailed (sealed) free.
ERIE MEDICAL CO., Buffalo, N. Y.

ADVERTISEMENTS.

THE "LEADER" LEADS.
Built to Breast a Kansas Cyclone
A PACIFIC COAST INDUSTRY
MILLS MADE IN OAKLAND.
THE LEADER WINDMILL COMPANY, (Incorp'd)
G. W. BUTTNER, Manager,
Manufacturers of
PUMPS, CYLINDERS, FOOT VALVES, Iron Hitching Posts
And Dealers in TANKS, TOWERS, PIPE and FITTINGS.
Telephone 1081 Office, 514 SECOND STREET

Clearance Sale of Boots and Shoes
AT 24 SAN PABLO AVE.
Opp. City Hall
MEN'S BOOTS (Lap Soles) at $1.50
MINERS' SHOES, iron clad at $1.25
Odds and ends at a mere nothing.
C. G. Hallmeyer, Prop.

OLD SCANDINAVIAN DAIRY
PURE SWEET MILK AND CREAM
DELIVERED TWICE DAILY.
Send Orders to P. O. Box 632, East Oakland. S. NIELSEN, Proprietor

WILHELM'S FINE STATIONERY, PICTURES, MIRRORS S.W. COR 12TH & CLAY
FRAMING A SPECIALTY
ART STORE MOULDINGS ARTIST'S MATERIALS ETC. OAKLAND, CAL.

Clear, Mild La Florde 10¢ STRAIGHT 2 for 25¢
Fragrant Havana Piedmont For Sale in Leading Cigar Stores

Eagle Iron Works
LIMITED.
CORNER
Third and Clay Streets
Oakland
TEL. 2674—RED.
All Kinds of Machine Work Done.

CAMPAIGN SIGNS AND BANNERS
BY
Gallman & Gerhardy
N. E. COR. EIGHTH AND FRANKLIN STS.


ANNUAL MEETING.

ANNUAL MEETING — Notice is hereby given that the twenty-first annual meeting of the stockholders of the West Oakland Mutual Loan Association will be held at the office of the corporation, corner of Seventh and Willow streets, West Oakland, Cal., on Monday, September 14th, 1896, at 7:30 o'clock P. M., for the purpose of electing Directors for the ensuing year, presentation of the twenty-first annual report and the transaction of such other business as may come before the meeting.

Books are now open for subscription to 1,000 shares of stock of the twentieth series Loans made in San Francisco and Alameda Counties only Interest, 6 per cent per annum free from mortgage taxes, premium, 20 per cent gross, or 50 cents per share per month installments at pleasure of borrower, which amounts to $12.50 per month for each $1,000, net cash received by the borrower, this sum paying both principal and interest. Loans may be repaid at any time desired.

By order of the Board of Directors.
A. SHARBORO, Secretary.

**Notice to Creditors.**

Estate of Charlotte Schweiss, deceased.

Notice is hereby given by the undersigned, administrator of the estate of Charlotte Schweiss, deceased, to the creditors of and all persons having claims against the said deceased, to exhibit them with the necessary vouchers, within four (4) months after the first publication of this notice, to the said administrator, at the law office of Reed & Nusbaumer, S. E cor. Ninth and Broadway Sts, Oakland, Cal., which said office the undersigned selects as his place of business in all matters connected with the said estate of Charlotte Schweiss, deceased

PETER SCHWEISS,
Administrator of the estate of Charlotte Schweiss, deceased.
Dated Oakland, September 5th, 1896.
REED & NUSBAUMER, Attorneys for Administrator.

**Notice to Creditors.**

Estate of Lucia A. Loring, deceased.

Notice is hereby given by the undersigned, administrator with the will annexed of the estate of Lucia A Loring, deceased, to the creditors of and all persons having claims against the said deceased, to exhibit them with the necessary vouchers, within four (4) months after the first publication of this notice, to the said administrator, at the office of W. J. Robinson, No. 311 Broadway street, room 15, Oakland, California, which said office the undersigned selects as his place of business in all matters connected with said estate of Lucia A. Loring, deceased.

ALBERT L. SMITH,
Administrator with the will annexed of the estate of Lucia A. Loring, deceased.
Dated Oakland, September 5th, 1896.
W. J. ROBINSON, Attorney for Administrator.

LEGAL.

TWENTY - FOURTH AVENUE OPENING.

Notice of Sale—Delinquent List.

Office of the Superintendent of Streets, Oakland, Cal., September 4, 1896.

Public notice is hereby given that default having been made in the payment of the several amounts due upon the property hereinafter described and assessed thereon for the cost and expenses of the opening and widening of Twenty-fourth avenue in said City, from the northern line of East Sixteenth or Monroe street to the northern boundary line of the City of Oakland, as per report of Commissioners filed with the Clerk of the City Council of said City, on June 3rd, 1896, and finally confirmed by the Council on July 27th, 1896, now, therefore, I, M K Miller, Superintendent of Streets of said City of Oakland, will on Tuesday, September 22nd, 1896, at the hour of 10 A M., in my office, being at the City Hall in said City, commence to sell said property at public auction unless the assessments delinquent together with the cost of advertising at the rate of fifty cents for each lot, piece or parcel of land separately assessed and advertised as delinquent, and percentages are paid, and that I will continue such sales until the whole property set forth hereinafter, or so much thereof as may be necessary, shall be sold, and that I will sell the smallest quantity of each piece or parcel of said property that will be taken by any person for the amount of the assessments, percentages and said cost of advertising remaining due and unpaid thereon, together with the sum of fifty cents provided by law for the certificate of sale.

NOTICE

The numbers in the first column denote the several parcels of land designated by the corresponding numbers upon that certain plat entitled "MAP SHOWING LANDS TO BE TAKEN FOR THE OPENING OF 24TH AVENUE FROM THE NORTHERN LINE OF EAST 16TH OR MONROE STREET NORTHERLY TO THE CITY BOUNDARY LINE, ALSO THE LANDS TO BE ASSESSED FOR SAID IMPROVEMENT," etc, filed on July 30th, 1896, in the office of the Recorder of said County of Alameda, and is the descriptive number of each parcel of land

The names following the said numbers are the names and the persons designated in the said report as owners of the respective parcels of land designated by and referred to by the descriptive number thereof, which such names follow respectively and the numbers following said names denote the amount of the corresponding assessments including five (5) per cent added for delinquency and fifty cents cost of advertising

DELINQUENT LIST.

| Lot No. | To Whom Assessed | Amount |
|---|---|---|
| 1 | Henry Root | $ 44 60 |
| 2 | E. A K McNeill | 3 65 |
| 3 | E A K McNeill | 29 38 |
| 4 | Catherine Kennedy | 29 38 |
| 5 | Henry Root | 53 00 |
| 6 | Magdalene Bernamayou | 263 00 |
| 7 | Jas C Bronson | 46 70 |
| 8 | Caroline F Emery | 22 90 |
| 9 | Mary Crabb | 35 15 |
| 10 | Julius Jorgenson | 35 15 |
| 11 | James Nelson | 35 15 |
| 12 | Louis Kroll et al | 35 15 |
| 13 | W F Kroll et al | 35 15 |
| 14 | J F Boyd | 35 15 |
| 15 | Henry Root | 37 25 |
| 16 | L B. Cohn | 18 86 |
| 17 | Jesse F. Hogle | 71 38 |
| 18 | A. C. Lamson | 65 53 |
| 19 | F. G Chaffee | 71 38 |
| 20 | Darius Cleland | 69 80 |
| 21 | Herman Peller | 35 15 |
| 22 | Otto Gerhardt | 35 15 |
| 23 | H Kleinsorge | 35 15 |
| 25 | Allen Fleck | 35 15 |
| 26 | 24th Av M E Church | 104 45 |
| 27 | Magdalene Bernamayou | 315 50 |
| 28 | Margaret Wyman | 10 11 |
| 29 | E A K McNeill | 48 64 |
| 30 | Catherine Kennedy | 14 15 |
| 31 | E. A K. McNeill | 34 10 |

M K. MILLER,
Superintendent of Streets of the City of Oakland.
Oakland, September 4, 1896

**PROBATE NOTICE.**

In the Superior Court of the County of Alameda, State of California

In the matter of the estate of Matthaus Wolfmaire, sometimes written Matthius and sometimes Matthaes Wolfmaire, deceased

Notice of time set for proving will, etc.

Notice is hereby given, that a petition for the probate of the will of Mathaus Wolfmaire, sometimes written Matthius and sometimes Matthaes Wolfmaire, deceased, and for the issuance to F. Mully of letters testamentary thereon, has been filed in this Court, and that Monday, the 21st day of September, A D. 1896, at 10 o'clock A M. of said day, at the Court-room of Department No. 4 of said Court, at the Court House in the City of Oakland, in said County of Alameda, has been set for the hearing of said petition and proving said will, when and where any person interested may appear and contest the same.

Dated September 7th, 1896
FRANK C JORDAN, Clerk.
By F. D ADAMS, Deputy Clerk.
G. W. LANGAN, Attorney for Petitioner, Livermore, Cal.

**PROBATE NOTICE.**

In the Superior Court of the County of Alameda, State of California

In the matter of the estate of Walker Baker, deceased

Notice of time set for proving will, etc.

Notice is hereby given, that a petition for the probate of the will of Walker Baker, deceased, and for the issuance to Harriet F Baker of letters testamentary thereon, has been filed in this Court, and that Monday, the 28th day of September, A D 1896, at 10 o'clock A M of said day, at the Court-room of Department No. 4 of said Court, at the Court House in the City of Oakland, in said County of Alameda, has been set for the hearing of said petition and proving said will, when and where any person interested may appear and contest the same

Dated, September 11th, 1896.
FRANK C JORDAN, Clerk.
By F D ADAMS, Deputy Clerk.
A. A MOORE, Attorney for Petitioner.

**Notice to Creditors.**

Estate of J Slavin, deceased.

Notice is hereby given by the undersigned, executrix of the estate of J Slavin, deceased, to the creditors of and all persons having claims against the said deceased, to exhibit them with the necessary vouchers within four months after the first publication of this notice, to the said executrix at the office of Thos F. Garrity, 861 Broadway street, Oakland, Alameda County, California, which said office the undersigned selects as her place of business in all matters connected with said estate of J. Slavin, deceased

ELLEN B ALLEN,
Executrix of the estate of J Slavin, deceased.
Dated Oakland, August 22d, 1896
THOS. F GARRITY, Attorney for Executrix, Oakland, Cala.

**Notice to Creditors.**

Estate of Sarah Meyers, nee Sarah Green, deceased.

Notice is hereby given by the undersigned, Ferdinand Meyers, administrator of the estate of said deceased, to the creditors of and all persons having claims against the said deceased, to exhibit them with the necessary vouchers within four (4) months after the first publication of this notice, to the said administrator, at his residence in San Leandro, the same being his place for the transaction of the business of the said estate, in the County of Alameda, State of California

FERDINAND MEYERS,
Administrator of the estate of Sarah Meyers, nee Sarah Green, deceased
Dated at San Leandro, September 4th, 1896.

**Notice to Creditors.**

Estate of Anna E. Briggs, deceased.

Notice is hereby given by the undersigned, administratrix of the estate of Anna E. Briggs, deceased, to the creditors of and all persons having claims against the said deceased, to exhibit them with the necessary vouchers, within four months after the first publication of this notice, to the said administratrix, at her residence, No. 2023 Blake St., Berkeley, Cal., which the undersigned selects as her place of business in all matters connected with said estate of Anna E. Briggs, deceased.

GERTRUDE R. BRIGGS,
Administratrix of the estate of Anna E. Briggs, deceased.
Dated Oakland, Sept. 4, 1896.
F. M. HUSTED, Att'y for Estate, 530 Cal. St., S. F.

LEGAL

**PROBATE NOTICE.**

In the Superior Court of the County of Alameda, State of California.

In the matter of the estate of John T. Gray, deceased.

Notice of time set for proving will, etc.

Notice is hereby given, that a petition for the probate of the will of John T. Gray, deceased, and for the issuance to Margaret A Gray of letters testamentary thereon, has been filed in this Court, and that Monday, the 14th day of September, A D. 1896, at 10 o'clock A. M. of said day, at the Courtroom of Department No. 4 of said Court, at the Court House in the City of Oakland, in said County of Alameda, has been set for the hearing of said petition and proving said will, when and where any person interested may appear and contest the same.

Dated August 31st 1896.
FRANK C JORDAN, Clerk.
By F. D ADAMS, Deputy Clerk
DUNNE & McPIKE, Att'ys for Petitioner, 310 Pine St., S F.

**PROBATE NOTICE.**

In the Superior Court of the County of Alameda, State of California

In the matter of the estate of Margaret P McCourtney, deceased

Notice of time set for proving will, etc.

Notice is hereby given that a petition for the probate of the will of Margaret P. McCourtney, deceased, and for the issuance to Richard J. Montgomery of letters testamentary thereon, has been filed in this Court, and that Monday, the 14th day of September, A. D. 1896, at 10 o'clock A. M of said day, at the Court-room of Department No 4 of said Court, at the Court House in the City of Oakland, in said County of Alameda, has been set for the hearing of said petition and proving said will, when and where any person interested may appear and contest the same.

Dated August 31st, 1896
FRANK C. JORDAN, Clerk.
By F. D ADAMS, Deputy Clerk.
B. McFADDEN, Attorney for Estate.

**PROBATE NOTICE.**

In the Superior Court of the County of Alameda, State of California.

In the matter of the estate of Jean Schneider, deceased.

Notice of time set for proving will, etc.

Notice is hereby given, that a petition for the probate of the will of Jean Schneider, deceased, and for the issuance to Hortense C Schneider of letters testamentary thereon, has been filed in this Court, and that Monday, the 14th day of September, A. D. 1896, at 10 o'clock A M. of said day, at the Courtroom of Department No. 4 of said Court, at the Court House in the City of Oakland, in the County of Alameda, has been set for the hearing of said petition, when and where any person interested may appear and contest the same.

Dated August 22nd, 1896
(Seal) FRANK C. JORDAN, Clerk.
By F. D ADAMS, Deputy Clerk.
A. COMTE JR., Attorney for Petitioner.

**PROBATE NOTICE.**

In the Superior Court of the County of Alameda, State of California

In the matter of the estate of Peter Powers, deceased.

Notice of time set for proving will, etc.

Notice is hereby given, that a petition for the probate of the will of Peter Powers, deceased, and for the issuance to Owen F. Rooney of letters testamentary thereon, has been filed in this Court, and that Monday, the 14th day of Sept., A D. 1896, at 10 o'clock A. M of said day, at the Court-room of Department No. 4 of said Court, at the Court House in the City of Oakland, in the County of Alameda, has been set for the hearing of said petition, when and where any person interested may appear and contest the same.

Dated, Sept. 1, 1896.
FRANK C JORDAN, Clerk.
By F. D ADAMS, Deputy Clerk.
GEO. E DE GOLIA, Att'y for Petitioner.

**PROBATE NOTICE.**

In the Superior Court of the County of Alameda, State of California

In the matter of the estate of Victoire S. de St D Darche, deceased

Notice of time set for proving will, etc.

Notice is hereby given, that a petition for the probate of the will of Victoire S. de St D. Darche, deceased, and for the issuance to J E de St. Denis of letters testamentary thereon, has been filed in this Court, and that Monday, the 14th day of September, A D 1896, at 10 o'clock A M. of said day, at the Court-room of Department No. 4 of said Court, at the Court House in the City of Oakland, in said County of Alameda, has been set for the hearing of said petition and proving said will, when and where any person interested may appear and contest the same.

Dated, Sept 2d, 1896
FRANK C JORDAN, Clerk.
By F. D ADAMS, Deputy Clerk.
F M. HUSTED, 530 California St, S F., Att'y for Petitioner.

**Notice of Sale of Personal Property.**

Notice is hereby given, that in pursuance of an order of the Superior Court of the County of Alameda State of California, made on the 31st day of August, 1896, in the matter of the estate of Rebecca E Dwinell, deceased, the undersigned administrator of the estate of said decedent, will sell at private sale to the highest and best bidder for cash, lawful money of the United States, at 12 o'clock noon, on the 17th day of September, 1896, twenty (20) shares of the capital stock of the Central Bank of Oakland, California, upon which thirty dollars per share has been paid. Sealed bids in writing for said stock will be received by the undersigned at the office of J S Spilman, Esq, his attorney, rooms No 33 and 34, Mills Building, north east corner of Bush and Montgomery streets, City and County of San Francisco, State of California, up to and including 12 o'clock noon, on the 17th day of September, 1896, at which time and place all bids received will be opened, and sale made to the highest and best bidder therefor on the terms above stated Sale to be subject to the approval of said Superior Court. All bids should be sealed in an envelope and marked "Bids for Central Bank Stock"

Dated, September 5th, 1896
WILLIAM DWINELL,
Administrator of the estate of Rebecca E. Dwinell, deceased
J. S SPILMAN Attorney for Administrator, Mills Building, San Francisco.

Proposals for the Construction of an Engine House on 6th Street —Department of Public Works, City Hall, Oakland, Cal., Sept. 5, 1896 In accordance with Resolution No 2,449 of the Board of Public Works, sealed proposals will be received in open session of the Board of Public Works, at their office in the City Hall, on Tuesday, the 6th day of October, 1896 from 7 30 to 8 30 o'clock P M, for the construction of an engine house to be situated on the north side of Sixth street between Broadway and Washington streets, in the City of Oakland, for the Fire Department of the City of Oakland.

All work done and materials furnished to be in strict accordance with the plans and specifications now on file in the office of the Department of Public Works, to which reference is hereby made for full particulars and description of the said work and materials to be used or employed in the construction of the said engine house, and to be under the supervision of Walter J Mathews, the authorized architect for the said improvements.

The said work to be commenced within five days and be completed within 105 days after entering into contract for the said improvements

All work done and material furnished to be subject to the approval and to the satisfaction of the Board of Public Works.

All bids must be made upon the blank forms of the Board, which will be furnished upon application, by the Secretary.

All bids must be accompanied by a check certified by some responsible bank, made payable to the order of J. W. Tompkins, Clerk of the Council for not less than ten per cent of the proposal, which check shall be forfeited to the City of Oakland should the bidder receiving the award fail within 5 days to enter into a contract and furnish a good and sufficient bond in the sum of $1,000.00 for the faithful performance of the same.

The Board reserves the right to reject any or all bids.

By order of the Board of Public Works.
N. W. SPAULDING JR.,
Secretary.

# CHURCHMEN OBJECT.

## They Want to Prevent Any License Being Issued to Wettstein.

## APPEALS TO THE COMMITTEE.

## The Matter Referred Without Recommendation to the Council.

## CALOU SCORES A POINT.

## His Plea to Be Allowed to Do Business Receives Endorsement.

The License Committee devoted its time last night to hearing the arguments of the First Presbyterian Church Committee against granting a license to Hildebrand & Posner to conduct a saloon at 416 Fourteenth street A Wettstein formerly conducted the place and will continue there as agent or manager for the applicants if the Council grants the license this time

Attorney Nusbaumer appeared for Hildebrand & Posner, and after arguments pro and con the vote of the committee stood evenly divided

When the meeting was called to order George E Gray on behalf of the church, filed a new protest in addition to the one presented some time ago and spoke briefly against granting the license

The church he said had spent $125,000, besides $22,500 spent yearly to raise the morals of the community He argued that the Council should not allow this work to be hampered by allowing a saloon so near the church. There are twelve saloons within 250 feet of the place, so no one need go thirsty long he said

Continuing he said "We have about 3,000 people in our church, most of whom would pass that saloon every Sunday on the way to meetings Now perhaps the men intend having the best kind of a place but the more vice is gilded the more dangerous it is Is it right for the church children to pass that place? To be sure it would pay the city $400 a year, but what is that to the money we pay into the city We have rights which should be protected and it seems an infringement of them to place a saloon at the very approach of the church"

Charles Bailey said that a saloon was not for the betterment but for the degradation of the people and it hardly seemed right to him to force the wives and daughters of the church men to pass one on the way to worship He spoke of Oakland as being a city of homes and the less number of saloons it contained the higher its moral standing would be

Attorney Nusbaumer, representing the applicants, said, when Mr Bailey finished "Most of these gentlemen who have spoken are San Francisco business men who make Oakland a bed chamber, and believe evidently that Oakland should be used for residence purposes only I, as a business man of Oakland, would never raise my voice to assist a saloon in any of our residence quarters, but we have a business portion which should be given over to business purposes and the law makes saloonkeeping a legitimate occupation This place is in the very heart of the city"

He then spoke of Col Wettstein's record as a soldier and stated that the Colonel had a wife and children dependant upon him for support and this was the only way he could make a living The Colonel was a poor man, he said, and it would work more of a hardship to refuse the license than for the church to move

"How far is the church to go?" he said in conclusion "Why not object to the other saloons in the vicinity There are others who have saloons which some of the congregation have to pass Col Wettstein is a poor man, the neighboring saloon keepers are rich, so are the members of this church, and while I don't think it is the case it looks something like the Populist's idea of money combining against the poor man"

Gray and Bailey both replied The former took up the attorney's statement that he would not help a saloon in a residence neighborhood and argued that a saloon evil there, would be evil at 416 Fourteenth street Bailey said that there were several old soldiers in the church

Bassett asked if any one had been troubled by drunken men about the saloon and received a negative answer

Watkinson then moved that the application be granted

On seconding Bassett said "It seems more a matter of law than morals and as none of these protestants appear to live in the neighborhood of this saloon but merely pass it once a week and have never been troubled, I second the motion"

He and Watkinson voted aye, Buckland and Dow no, and the matter was referred to the Council without recommendation

THE CALOU LICENSE

J and M Calou whose license to sell liquor was recently revoked, filed a fresh application, and Attorney Garrity argued their case The brothers, he said, had suffered enough through the revocation of their license, and he thought the reprimand would teach them a lesson which they would profit by

Bassett moved that the application be granted Watkinson seconded

Dow was not present Buckland alone voted no, and the application was recommended

All other applications were for renewals, and were recommended without comment or argument

## A LONG WALK.

### George Schilling Starts Hi Way Back to Pittsburg.

George M. Schilling, the long-distance walker from Pittsburg, who made the trip to San Francisco in 126 days, yesterday called at the City Clerk's office and had the seal of Oakland stamped in the book which he carries

Schilling was on his return trip According to the terms of his walk he must make the round trip in ten months and return with $1,000. He arrived in San Francisco twenty-six days ahead of schedule time, but was considerably short on the money end of the proposition. He is accompanied by his dog King

## THE WAR IS ENDED.

### Unconditional Surrender of the Matables to the British.

By Associated Press to The Tribune.

CAPE TOWN, Sept. 11.—Advices from the Mattopo Hills say that the chiefs and head men conferred with the British officials.

The natives were offered peace on the surrender of their arms and those guilty of murdering settlers and others in cold blood

The chiefs agreed to this, saying they were sick of the war.

Some Impis, however, are unwilling to surrender and are going toward Zamoezie

### Arms for Zanzibar.

By Associated Press to The Tribune

PARIS, Sept. 11.—A despatch from Aden says the Port officials there have received information that two German vessels loaded with arms for Zanzibar have entered the Red Sea and strict instructions on the subject have been cabled the official referred to.

### Christian Endeavor.

By Associated Press to The Tribune.

BOSTON, Sept 11.—The officers of the United Society of Christian Endeavor announced today that the dates of the next International Christian Endeavor Convention will be July 7th, 12th, 1897 San Francisco has been selected as the place

### HUMOROUS.

"Say, Ruth, it has taken me three years to muster up courage enough to ask your hand in marriage. Will you have me?"

"I could never procrastinate like that, Harry I will give you a definite answer inside of two years and a half"—Detroit Free Press.

"I know the Sunday School song that sister likes best It's 'Put Your Arm Around'"

"You bad child! There's no such song It's 'Put Your Armor On'"

"Then why does Mr Waggles always put his arm around you when you sing it in the parlor?"—Cleveland Plain Dealer

Two Chicago men were discussing mottoes for the new State of Utah

"What do you think of 'One Flag and One Wife?'" asked one

"Why not make it 'One Flag and One Wife at a Time?'" asked the other—Puck

Peterson—Do you suppose that young Pipps has serious intentions?

Mrs Peterson—Undoubtedly I heard his ask Laura last night whether you were a partner in the firm or if you merely worked on a salary—Cleveland Leader

"I think, my love," he remarked to his wife as they pedalled along the pleasant country road that we are going to have an early fall"

"I am sure of it" she answered as he took a header over a cow.—Detroit Free Press

### Chinaman Delivers His Laundry Awheel

It remained for Brooklyn to develop the Chinese cyclist-laundryman This enterprising Celestial uses an up-to-date wheel in his daily peregrinations while pursuing his vocation He never scorches—that is, while in the saddle—but gets over a great deal of ground with his vehicle and goes on in the even tenor of his way with never a possibility of bicycle face suggested on his smug countenance The dignity of his costume is not disturbed by a suspicion of the bloomer habit—in fact, he doesn't condescend to use ankle straps to reef his flapping trousers and keep their blights from the gear—New York Journal

The King of Pills is Beecham's—BEECHAM'S

Mother's Musa is a breakfast delight.

CLOSING OUT THEIR ENTIRE STOCK OF PIANOS.

The Girard Piano Company, located in the Central Bank building, corner of Fourteenth and Broadway, will sell during the next thirty days sixty-five new Wheelock and Stuyvesant pianos, besides a lot of second hand pianos and organs at very low prices These pianos are not classed among the medium grade instruments, but are strictly first class, as thousands of families on this coast can testify They have been in the market about twenty years and are used by our leading seminaries, convents and music teachers. Any one who wishes to buy a first-class piano, at a very low price and on easy monthly payments will now have a good opportunity to do so

It is the intention of the Girard Piano Company to get out of the retail business as soon as possible and to only keep an office for their renting stock Mr Girard's time is mostly taken up in looking after the Wheelock and Stuyvesant agents who are located all over the coast Now is the time to save from $100 to $200 on each piano Call and examine the beautiful stock of these celebrated instruments. No reasonable offer refused.

NEAR AND GOOD.

Fine Key West cigars, all the stationery you want and the printing you need at R Gordan's big store 1313 Bdy and 18 Tel ave, P O Block

THE LYON STORAGE AND MOVING CO.

Will move your furniture and piano with the greatest care at bedrock prices The best iron warehouse in Oakland to store your furniture in High and dry, with separate bins Mail order and we will call at once Office, 1254-1257 Broadway

The Redwood Carpenter makes fences strong. Go to 410 Ninth and you won't go wrong

Above all others, Sperry Family Flour.

CASTORIA.

The fac-simile signature of Chas. H. Fletcher is on every wrapper.

H. J. HERRICK

—THE—

Electrician

HAS REMOVED

TO THE

Oriel Building

20th and San Pablo Ave.

The Big 1C's SNAPS

3.25 DINNER SET complete for 6 persons 54 pcs.

6.75 DINNER SET complete for 12 persons, 60 pcs. Best quality Semi Porcelain Ware

4.75 DINNER SET Decorated, for 6 persons 54 pcs

7.75 DINNER SET Decorated, for 12 persons, 60 pcs. Guaranteed Very Best Quality

PRETTY DECORATION Will Cost You Double Elsewhere

SEE THEM

Fruit Jars { 45c per Doz. Pints 55c per Doz. Quarts 75c per Doz. Half Gallons 30c per Doz. Jelly Glasses

BIG PRESENTS FREE

Great American Importing Tea Co.

MONEY SAVING STORES 917 Broadway, Oakland 1053 Washington St. " 131 San Pablo Ave. " 616 E. Twelfth St. " 1355 Park St., Alameda

FREE SUGAR

A Package given Each Customer

2527 Rivets made of pure rubber holds the Bull-Dog Garden Hose together.

247 holds the ordinary rubber garden hose together.

The strength of hose depends on these rubber rivets (technically called friction). A short rivet is stronger than a long one. Bull-Dog rivets are short.

Theory and results prove Bull-Dog strongest hose for money made

BULL DOG HOSE

Boston Woven Hose & Rubber Co.

275 Devonshire St., Boston, or

205 Lake St, Chicago 63 Reade St., N. Y. 709 No 9th St, St Louis 1055 Water St, Cleveland. 2750 Arapahoe St, Denver 14 Tremont, San Fran.

POLITICAL

J. M. PAGE announces himself a Candidate for SUPERVISOR of the FIFTH DISTRICT.

Subject to the decision of the Republican County Convention.

J. S. WIXSON Announces himself a Candidate for SUPERVISOR of the FIFTH DISTRICT.

Subject to the Decision of the Republican County Convention.

W. W. KNICKERBOCKER Announces himself a Candidate for SUPERVISOR of the FIFTH DISTRICT.

Subject to the Decision of the Republican County Convention

FRED S. STRATTON Announces Himself a Candidate for SENATOR OF THE 27th Senatorial District

Subject to the Decision of the Republican District Convention.

F. J. WOODWARD Announces himself a Candidate for SUPERVISOR of the FOURTH DISTRICT

Subject to the decision of the Republican County Convention

JOHN MITCHELL Announces himself a Candidate for SUPERVISOR of the FIFTH DISTRICT

Subject to the decision of the Republican County Convention.

IF YOU WISH

To enjoy the day properly you must order your Sunday dinner from

L. C. BEEM,

New City Market,

S. E. Cor. 12th and Washington Sts.

TELEPHONE 355.

# PROCLAMATION.

STATE OF CALIFORNIA, EXECUTIVE DEPARTMENT, SACRAMENTO, July 20, 1896.

WHEREAS, The Legislature of the State of California, at its thirty-first session, beginning on the seventh day of January, A D 1895, two-thirds of all the members elected to each of the two houses of said Legislature voting in favor thereof, proposed the following prescribed amendments to the Constitution of the State of California, to-wit:

Amendment Number One.

(Assembly Constitutional Amendment No. 13.)

ARTICLE XIII.

Section 1. All property in the State not exempt under the laws of the United States, or this Constitution, shall be taxed in proportion to its value, to be ascertained as provided by law. The word "property" as used in this article and section is hereby declared to include moneys, credits, bonds, stocks, dues, franchises and all other matters and things, real, personal and mixed, capable of private ownership; provided, that property used for free public libraries, and free public museums, growing crops, mortgages, trust deeds, property used exclusively for public schools, and such as may belong to the United States, this State, or to any county or municipal corporation within this State, shall be exempt from taxation. The Legislature may provide for a reduction from credits of debts due bona fide residents of this State.

Section 2. Section four of article thirteen of this Constitution is hereby repealed.

Section 3. Section five of article thirteen of this Constitution is hereby repealed.

Amendment Number Two.

(Senate Constitutional Amendment No. 8.)

ARTICLE II.

Section 5. All elections by the people shall be by ballot or by such other method as may be prescribed by law, provided, that secrecy in voting be observed.

Amendment Number Three.

(Assembly Constitutional Amendment No. 19.)

ARTICLE XII.

Section 3. The liability of stockholders of corporations or joint stock associations shall be limited by the face value of the shares of the subscribed capital stock or shares of such corporation or association; and whenever any shares have been fully paid up, the holder of such shares shall not be further liable to such corporation or association, or the creditors thereof, on that account. Each stockholder of a corporation or joint stock association, whose capital stock is not fully paid up, shall be individually and personally liable for such proportion of all its debts and liabilities contracted or incurred during the time he was a stockholder or shareholder, as the amount unpaid upon the stock or shares owned by him bears to the whole amount unpaid upon the subscribed capital stock or shares of the corporation or association. The Directors or Trustees of corporations and joint stock associations shall be jointly and severally liable to the creditors and stockholders for all moneys embezzled or misappropriated by the officers of such corporation or joint stock association during the term of office of such Director or Trustee.

Amendment Number Four

(Senate Constitutional Amendment No. 25.)

ARTICLE XI.

Section 6. Corporations for municipal purposes shall not be created by special laws, but the Legislature, by general laws, shall provide for the incorporation, organization and classification, in proportion to population, of cities and towns, which laws may be altered, amended or repealed. Cities and towns heretofore organized or incorporated may become organized under such general laws whenever a majority of the electors voting at a general election shall so determine and shall organize in conformity therewith, and cities and towns heretofore or hereafter organized, and all charters thereof framed or adopted by authority of this Constitution, except in municipal affairs, shall be subject to and controlled by general laws.

Amendment Number Five.

(Senate Constitutional Amendment No 13.)

ARTICLE XI.

Section 8½. It shall be competent, in all charters framed under the authority given by section eight of article eleven of this Constitution, to provide, in addition to those provisions allowable by this Constitution and by the laws of the State, as follows:

1 For the constitution, regulation, government and jurisdiction of Police Courts, and for the manner in which, the times at which, and the terms for which the Judges of such courts shall be elected or appointed, and for the compensation of said Judges and of their clerks and attaches

2 For the manner in which, the times at which and the terms for which the members of Boards of Education shall be elected or appointed, and the number which shall constitute any one of such Boards.

3 For the manner in which, the times at which, and the terms for which the members of the Boards of Police Commissioners shall be elected or appointed, and for the constitution regulation, compensation and government of such Boards and of the municipal police force

4. For the manner in which, the times at which, and the terms for which the members of all Boards of Election shall be elected or appointed, and for the constitution, regulation, compensation, and government of such Boards, and of their clerks and attaches, and for all expenses incident to the holding or any election

Where a city and county government has been merged and consolidated into one municipal government, it shall also be competent in any charter framed under said section eight of said article eleven, to provide for the manner in which, the times at which, and the terms for which the several county officers shall be elected or appointed, for their compensation, and for the number of deputies that each shall have, and for the compensation payable to each of such deputies.

Amendment Number Six

(Assembly Constitutional Amendment No. 11.)

ARTICLE II.

Section 1. Every native citizen of the United States, every person who shall have acquired the rights of citizenship under, or by virtue of the treaty of Queretaro, and every naturalized citizen thereof, who shall have become such ninety days prior to any election, of the age of twenty-one years, who shall have been a resident of the State one year next preceding the election, and of the county in which he or she claims to vote ninety days, and in the election precinct thirty days, shall be entitled to vote at all elections which are now or may hereafter be authorized by law, provided, no native of China, no idiot, insane person, or person convicted of any infamous crime, and no person hereafter convicted of the embezzlement or misappropriation of public money, and no person who shall not be able to read the Constitution in the English language, and write his or her name, shall ever exercise the privilege of an elector in this State: provided that the provisions of this amendment relative to an educational qualification shall not apply to any person prevented by a physical disability from complying with its requisitions, nor to any person who now has the right to vote, nor to any person who shall be sixty years of age and upward at the time this amendment shall take effect

NOW, THEREFORE, Pursuant to the provisions of the Constitution, and an Act of the Legislature entitled "An Act to provide for the submission of certain proposed amendments to the Constitution of the State of California to the qualified electors for their approval," approved March 7, A. D. 1883, the said amendments are submitted, to be separately voted upon by ballot by the qualified electors of the State on

Tuesday, November the Third, A. D. 1896

The said amendments are respectively designated—

Amendment Number One,
Amendment Number Two,
Amendment Number Three,
Amendment Number Four,
Amendment Number Five,
Amendment Number Six.

Each ballot used at such election must contain written or printed thereon, the words:

"For the Amendment Number One," and "Against the Amendment Number One"

"For the Amendment Number Two," and "Against the Amendment Number Two."

"For the Amendment Number Three," and "Against the Amendment Number Three."

"For the Amendment Number Four," and "Against the Amendment Number Four."

"For the Amendment Number Five," and "Against the Amendment Number Five."

"For the Amendment Number Six," and "Against the Amendment Number Six."

Witness my hand and the Great Seal of the State, the day and year first written.

JAMES H. BUDD, Governor.

Attest: L. H. BROWN, Secretary of State (Seal)

By W. T. SIMMON, Deputy.

HOTELS.

THE VICTORIA.

First class family rooming house. Recently renovated and re-furnished and ownership changed. Single rooms from 15 to $12. No transients. Gas stoves furnished free for light housekeeping Laundry and bath accommodations. 561½ Clay street.

MRS. SHOO, Proprietress.

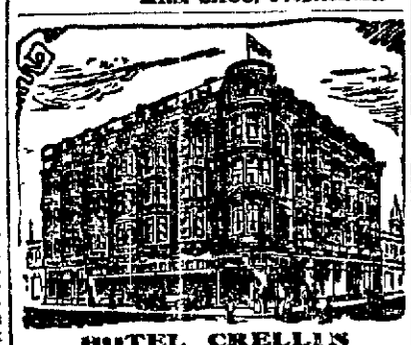

HOTEL CRELLIN

The Most Favorably Located and Leading Hotel of Oakland. Corner Tenth and Washington streets, Oakland.

M. N. FARTMAN, Proprietor

SANTAL-MIDY

These tiny Capsules are superior to Balsam of Copaiba, Cubebs and Injections. They cure in 48 hours the same diseases without any inconvenience. SOLD BY ALL DRUGGISTS

OUR WAGONS COVER THE TOWN!

CHOICE GROCERIES, FRUITS AND PRODUCE DELIVERED ALL OVER OAKLAND.

ORDERS CALLED FOR DAILY. TEL. RED 1412.

J. S. WIXSON,

251B Street, Corner Hollis, Oakland

RARE CHANCE

... FOR A SHORT TIME ONLY

For the purpose of introducing our New Process we will make you One Dozen full-length Cabinet Photographs for . . . . .

$1.00 JUST THINK OF IT $1.00

Per Dozen. They surpass anything known up to Date. Call at Gallery and see Samples

AND

$3 for 1 Dozen Full Length Paris Panels $3

DAMES & DORSAZ,

1116 Washington St., Oakland.

NIGHT LIGHTS HALL LIGHTS

Pretty incandescent lights operated by your own battery—No expense; quicker than gas and brighter. Only a matter of five or six dollars for this convenience. Write or call.

Electrical Construction & Supply Co.

J. J. HANLON, Manager.

362 NINTH and 1249 BROADWAY.

HA! HA! HA! No Mites or Lice on us.

The chickens laugh because of their relief of lice and vermin. When you know as they do the value of the Zucker Medicol Egg it will be your turn to laugh. Then you will laugh that your birds are relieved of mites and your home is ridden of moths. As a disinfectant, the Zucker Medicol Egg is incomparable. Every home and office should have some Sold by all grocers and druggists. The Zucker M'f'g Co., 312 Battery St., S.F.

FOR RENT, ROOM 60x70 FT.

With or Without Power. Convenient Offices.

—APPLY TO—

THE OAKLAND ELECTRIC LIGHT AND MOTOR CO.

Cor. Second and Webster Streets

SUNSET DAIRY.

Our milk has been tested and found to have the Highest Per Centage of Butter Fats. Address orders to

F. A. MORRELL,

SUNSET DAIRY, P. O. Box 584, Oakland, Cal

SADDLE ROCK RESTAURANT 463 Twelfth St. Continues to be the Leading Restaurant of Oakland. Same Proprietors as of old. MARCOVICH & KISICH. TELEPHONE 452

WASHINGTON THE BARBER Now has the finest equipped establishment in Oakland at 1168 BROADWAY PATRONIZE HIM.

THEO. GIER COMPANY

Wine and Liquor Merchants

Office & Salesroom, 915 Washington St.

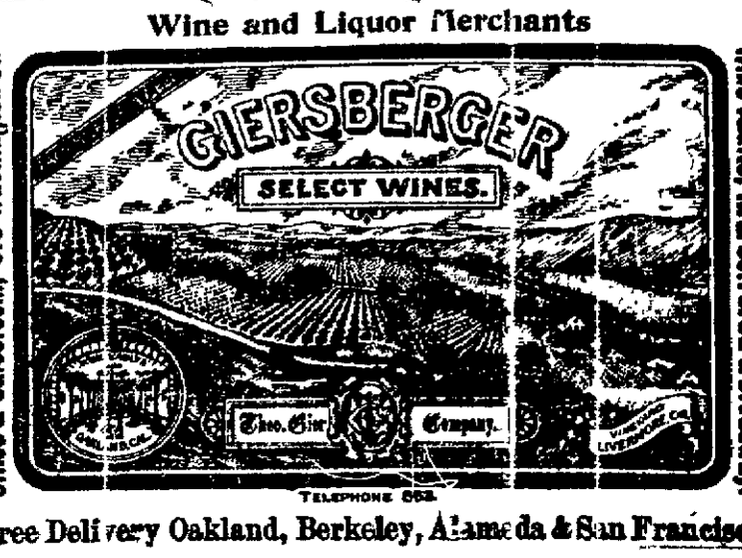


Wine Vaults, N. E. Cor. 8. St. & Broadway.

TELEPHONE 562.

Free Delivery Oakland, Berkeley, Alameda & San Francisco

RESTAURANTS.

BALTIMORE RESTAURANT And OYSTER HOUSE.

Square Meals at Square Prices

463-465 SEVENTH ST.

Private Rooms for Ladies and Families.

M. MARCOVICH - Proprietor.

MAISON PIEDMONT Restaurant and Bakery.

FINE CONFECTIONERY, WEDDING CAKES and ARTISTIC PASTRY a Specialty

Meals served on the American or European Plans.

Private Dining Rooms for Ladies.

M. C. Cassurang, Prop.

902 Washington Street, cor. Eighth

All Orders Delivered.

THOMAS HAIN CHARLES DAVIS

THE PACIFIC Oyster and Chop House

469 Eleventh Street,

BETWEEN BROADWAY AND WASHINGTON,

OAKLAND, CAL.

The Best Appointed Oyster House in the City.

Open all night. Private Rooms for Ladies and Banquets. Telephone No. 1004.

DAVIS & HAIN, Proprietors.

LOUISVILLE RESTAURANT

—French and Family Dinners—

BANQUETS, PARTIES LADIES' DEPARTMENTS.

Open Till 12 P. M.

910 BROADWAY John Slavich

**You Are Sure to Fail**

If you don't ADVERTISE. It is a necessary element of business now-a-days.

# Oakland Tribune.

THE NEWS-SEEKER
READS THE TRIBUNE
IT IS ALWAYS : : UP-TO-DATE.

VOL. XXXXII. PART I OAKLAND, CALIFORNIA, SATURDAY EVENING, SEPTEMBER 12, 1896. PAGES 1 TO 8 NO. 61.

# DR. DERRICK MAY RETIRE

## An Important Conference Is to Be Held Tonight.

## STRATTON TOO STRONG.

### The Doctor Will Lose No Prestige by Withdrawing From the Fray.

## NO BAD BLOOD ANYWHERE.

### The Canvass Has Been One of the Neatest Ever Held in the County.

## OTHER FIGHTS AFFECTED.

### The Decision Will Be of Great Importance to the Judiciary Contest.

The chances are that before the day has passed Dr. Derrick will have withdrawn from the fight for Senator in the Twenty-seventh District, thus leaving a walk-over for Frederick S. Stratton.

Dr. Derrick has been making a clean gentlemanly fight and although his canvass has proved that he has a host of friends who would stay by him at the polls still it is a pretty convincing fact that Mr. Stratton's strength is too great to be overcome.

It will be a more than honorable retreat for Dr. Derrick if he retires, for the understanding is that he will run for the Assembly in the Fifty-eighth District—a nomination that is practically assured to him if he wants it.

The indications have for several days been pointing to this turn of events. The doctor in making the rounds of his district has found that although he has not lost any of his friends at the same time many of them are pledged unequivocally to Mr. Stratton.

Then again Senator Perkins has espoused Mr. Stratton's fight for although Dr. Derrick is also a supporter of the Senator at the same time the personal relations between Mr. Perkins and Mr. Stratton are such that the Senator feels himself constrained to uphold Mr. Stratton's end of the local fight.

The University element and those among whom Mr. Stratton has practically passed his whole life are also clamoring for him, so in view of such a tidal wave of popularity the doctor does not feel that he will have lost any prestige if he gracefully retires in favor of his opponent.

The matter will all be settled tonight at a meeting to be held in Judge Greene's court room. A conference committee representing Mr. Stratton and Dr. Derrick will be in attendance. Among those expected to be on hand are Senator Perkins, Congressman Hilborn, W. R. Davis, Ex-Mayor Pardee and J. E. Farnum.

The situation will then be thoroughly discussed and if it is considered by Dr. Derrick's friends that it will be advisable for him to seek the Assembly honors instead of the Senatorial toga he will do so. It is understood that the Doctor has pledged himself to abide by the decision of the Conference.

ANOTHER FIGHT AFFECTED.

The retirement of Dr. Derrick would have an important bearing on the fight for the judiciary as it would mean practically no opposition to the Hall-Greene-Stratton ticket in the Third Ward and would also be in the nature of a Hall-Greene victory in the Seventh.

It is easy to see, therefor, with so many interests at stake why the conference tonight is of so much moment.

As regards assuring Dr. Derrick the Assembly nomination in the Fiftieth District there would be no impediments in the path for the support of the Third Ward for the Legislative nomination has been held off by Greene and Hall for just such an occasion as presents itself tonight.

## IS HE DUNHAM?

### The Santa Clara Sheriff Sent a Request for Henry's Arrest.

By Associated Press to The Tribune.

OURAY, Colo., Sept. 12.—A telegram from the Sheriff of San Jose California to W. C. Stiteler, caused the latter to arrest W. D. Henry under the supposition that he is James C. Dunham, who murdered a family of six persons. His photograph was taken and sent to San Jose.

Henry has been prospecting. He claims not to have been in California in ten years.

## CONSPIRED AGAINST SPAIN.

### An Eastern Steamship Captain Is Arrested in Delaware.

By Associated Press to The Tribune.

WILMINGTON, Del., Sept. 12.—Captain Murphy of the steamship Laurada was arrested today by Marshal Lennan on a charge of organizing and setting on foot a military organization against the King of Spain in Philadelphia, August 5th.

The warrant was sworn out by the Spanish consul of Philadelphia.

Murphy was taken before United States Commissioner Smith.

District Attorney Vandegrift asked a continuance till next Saturday. Granted.

The captain was held in $1,000 bail.

## A SACRED SCROLL.

### A Special Service Tomorrow at the Harrison Street Synagogue.

There will be an interesting ceremony tomorrow at 2 P. M. at the Synagogue Betti Jacob, corner of Harrison and Fourth streets, when a new Holy Scroll will be dedicated. The Scroll was presented to the congregation by Mr. and Mrs. A. Bercovich on their return from Europe. The services will be conducted by Dr. Levy, Dr. Lynser of San Francisco, Dr. Friedlander, and Cantors Aberman and Willner of San Francisco.

## THE FIELDS OF FINANCE.

### Depression in London Owing to Political Rumors.

### Bank Statement and Manipulation of Stocks in New York.

By Associated Press to The Tribune.

LONDON, Sept. 12.—The rumor on the Stock Exchange that a Cabinet Council has been called for tomorrow (Sunday) caused consols to fall 1¼ to 109 11-16. The rumor was subsequently denied.

A FALL IN PARIS.

PARIS, Sept. 12, 3 P. M.—The prices on the Bourse today were lower on the report that very bad news had been received from the East. This, however, is believed to be a reflection of the London Stock Exchange rumor that a Cabinet Council has been summoned for tomorrow, which has since been officially denied from London.

OUR BANK STATEMENT.

NEW YORK, Sept. 12.—The weekly bank statement is: Reserve, increase, $539,275; loans, decrease, $371,200; specie, increase, $2,764,900; legal tenders, decrease, $2,580,000; deposits, decrease, $1,447,200; circulation, increase, $732,000. The banks hold $8,767,825 in excess of the requirements.

THE STOCK MARKET.

The stock market opened lower under the influence of a marked depression in London securities. The market relapsed into dullness after initial dealings; but a firmer tone was evident.

The bear faction made an effective demonstration against the list on the publication of the weekly bank figures, showing an increase of the legal reserve of only $539,275, and the falling off of $1,417,500 in deposits, notwithstanding the heavy gold imports which had been confidently expected to overshadow the heavy shipments of currency to the interior. Grangers, sugar and Manhattan were the chief sufferers, the last two figuring 1⅝ per cent each.

Silver is 65c and lead is $2.00.

## NOT KNOWN YET.

### The Dead Man Believed to Have Come From the Race-Track.

Up to noon the body at the morgue had not been identified but the dead man is supposed to have been one of the force employed at the Race Track and from a letter written to "My Dear Brother," it is surmised that his name was A. W. Davis.

Engineer Corwin, in charge of the Berkeley local which connected with the 10 o'clock boat from San Francisco and which struck the man says that he saw him on the track a few yards a head of the engine. He was walking towards Berkeley. The whistle was immediately sounded and every precaution taken to prevent the accident. The man made no effort to get out of the way of the train and before it could be stopped it had passed completely over the body nearly severing the head and mutilating it almost beyond recognition.

A Victory for Croker.

By Associated Press to The Tribune.

LONDON, Sept. 12.—The City handicap at Alexandra Park was won by Mr. Sibary's Eau Gallie, formerly owned by Richard Croker. Fourteen horses ran. W. R. Marshall's Hindya was second; Songstress third.

Seeks Habeas Corpus.

Walter Nordlund, one of the lads who slide wire from the track of the Alameda and Oakland Electric Railway on East Twelfth street has petitioned Judge Ogden for a writ of habeas corpus. The matter will be heard on Monday next.

Bishop Hargrove to Preside.

Bishop Hargrove, a distinguished churchman and President of the Board of Trustees of Vanderbilt University at Nashville, Tennessee, will preside at the Pacific Annual Conference of the Methodist Church South which will soon be held in Oakland.

Inventor Wiand Is Dead.

By Associated Press to The Tribune.

READING, Pa., Sept. 12.—Col. Norman Wiand, the well-known inventor and expert on heavy ordnance, is dead, aged 70.

Charged With Burglary.

Frank Conley, a prisoner at the city prison held for petty larceny was this morning charged with burglary. H. R. Crane the keeper of the shooting gallery at 457½ Seventh street swore to the complaint.

## THE CALL IS ISSUED.

### Arrangements for Primaries to Be Held Next Saturday.

### LIST OF THE POLLING PLACES.

### The Proclamation Will Include Justices of the Peace.

### PHIL M. WALSH RESIGNS.

### His Place on the Committee Filled by George Drake.

The Republican County Central Committee met this afternoon in its rooms in the Blake & Moffitt Building and issued a definite call for the primaries to be held next Saturday.

The call is practically the same as decided upon at last week's meeting. It provides for the holding of the County Convention in Armory Hall, Alameda, on Monday, September 21st at 10 o'clock A. M.

It states, "said Convention is called for the purpose of nominating candidates for the following offices, to wit: two Judges of the Superior Court and also to select a new County Central Committee to take office, Saturday following said Convention. The test as to the eligibility of voters shall be: "I will support the nominees of the Republican Party at the election to be held on November 3d, 1896 and have not voted at any other primary election, or at any other time or place this day and no person will be entitled to vote at said primary election unless his name is upon the Great Register of the County of Alameda for the year 1896 as evidenced by his name appearing upon a printed copy of said register, or upon a type-written copy of the same duly certified by the County Clerk of this county.

"All ballots shall be of pure white paper, twelve inches in length and four inches in width and shall be printed with light face gothic type."

The call provides for Assembly Conventions in the six districts, a Senatorial Convention in the Twenty-seventh District and Supervisorial Conventions in Districts No. 1, 4, and 5.

As there has been some question as to whether or not the offices of Justice of Peace in the City of Oakland, are to be vacated or not under the recent decision of the Supreme Court an additional call was prepared for the holding of a City of Oakland Convention, to nominate two candidates for Justices.

The call concludes with: "Resolved, That the Republican County Central Committee be and it is hereby authorized to fill any vacancy which may exist or occur in the list of nominees, and in all matters where this convention has failed to act, or in which its action may hereafter become ineffectual for any reason, and to act in the name, place and stead of this convention with all the powers thereof."

Considerable interest was shown during the meeting by the audience which had congregated in the outer room. The accommodations proved inadequate for all who desired to listen to the deliberations of the committee. Among those in evidence were: J. N. Valentine, M. C. Chapman, C. A. Tyrrell, C. S. Long, Charles Roeth, George Oakes, R. F. Marshal, Joe Langtree, J. F. Ford, P. H. Felley, Frank Leavitt, Hugh Aldrich, Robert Edgar, A. Schweer, W. W. Morrison, Will Church.

The reports of the Committeemen announcing the selection of polling places and officers of election, were then presented. They are as follows;

FIRST WARD.

Polling place, Seventh and Henry; Judge, George W. Drake; Inspector, W. J. Hayes; Clerk, Charles E. Jacobus. There are to be 14 delegates elected.

SECOND WARD.

Precinct No. 1—(Being all that territory west of Adeline street, three delegates to be elected. Polling place, Peralta and Thirty-second street.

Officers of election, Judge C. W. Baxley; Inspector, P. R. Kline; Clerk, John A. Sands.

This takes in the Forty-ninth Assembly District.

Precinct Nos. 2, 3, 4, 5—(Being territory lying between Grove and Adeline street); polling place, 1113 San Pablo avenue.

Officers of election, Judge, T. T. Cook; Inspector, W. Sullivan; Clerk, George Maloon.

Precincts 6, 7, and 8—(Being the territory between Grove street and Cemetery Creek.) Polling place, Telegraph avenue and Bay Place.

Officers of election, Judge, Bart Noyes; Inspector, J. Gilbertson; Clerk, G. H. A. Dimpfel.

Precincts 2 to 8 inclusive are in the Fiftieth Assembly District and are entitled to 15 delegates.

Precinct No. 9—(Being all the territory East of Cemetery Creek.) One delegate to be elected. Polling place Piedmont Cable house.

Officers of election; Judge, Ed Heron; Inspector, W. T. Hamilton; Clerk, S. J. Taylor.

This takes in a portion of the Fifty-first Assembly District.

THIRD WARD.

Committeeman McPherson was not ready to report for the Third Ward. He will make his announcement Monday.

FOURTH WARD.

First Precinct—(All of that portion of the Fourth Ward, lying next to the center line of Adeline street, comprising election precincts No. 1 and 2, polling place, 1258, Seventh street.

Officers of Election—Judge, W. Scribner; Inspector, C. B. Davis; Clerk, R. C. Brower.

Second Precinct—(All of that portion of the Fourth Ward, lying east of the center line of Adeline street, comprising election precincts 3, 4, 5, 6, and 7.)

Polling place—852 Market street.

Officers of Election—Judge, Orrin Mullen; Inspector, — O'Neill; Clerk, J. Bardellini.

FIFTH WARD.

First Precinct—Polling place, City Hall.

Officers of election—Judge, Ed. Farrish; Inspector, Will Jurgens; clerk, J. J. Hanlin.

Second Precinct—Polling place, H. Schelhaas' store.

Officers of election—Judge, J. T. Cochran, Inspector, J. W. Spencer; clerk, E. W. Woodward.

SIXTH WARD.

Polling place—407 Eighth street, Galindo Hotel.

Officers of election—Judge, Charles Costera; inspector, James Greegan; clerk, Ed Farrell.

SEVENTH WARD.

First Precinct—Polling place, 308 East Twelfth street.

Officers of election—Judge, W. Mlohin; inspector, Frank Lewthwaite; clerk, H. Martin.

Second Precinct—Polling place, 550 East Twelfth street.

Officers of election—Judge, W. C. Potter; inspector, H. Bruso; clerk, E. C. Dodge.

Third Precinct—Polling place, 1028 Thirteenth avenue.

Officers of election—Judge, H. Allen; inspector, D. W. Macy; clerk, —, McCarthy.

Fourth Precinct—Polling place, 1105 Twenty-third avenue.

Officers of election—Judge C. C. Dryden; inspector, T. Jefferies; clerk, H. Le Maistre.

BROOKLYN TOWNSHIP.

To elect eleven delegates.

Fruitvale Precinct No. 1—Polling place, Glenn's barn, East Sixteenth street, between Twenty-sixth and Twenty-seventh avenues. (To elect two delegates.)

Officers of election—Judge, Ed Bray; inspector, George Harold; clerk, Nic Frost.

Fruitvale Precinct No. 2—Polling place, Upper Fruitvale Hall. (To elect two delegates.)

Officers of election—Judge, A. Rhoda; inspector, T. Carroll; clerk, H. Bixby.

Fruitvale No. 3—Polling place, Blake's real estate office. (3 delegates to be elected.) Judge, W. W. Judson; inspector, P. H. Blake; clerk, A. C. Shauffler.

Brooklyn District Nos. 1 and 2—Polling place, Wm. Clark's real estate office. (Four delegates to be elected.) Judge, Wm. Clark; inspector, J. N. Hitchcock; clerk, W. N. Doyle.

EDEN TOWNSHIP.

San Leandro Precinct Nos. 1 and 2—Polling place, City Hall, San Leandro; Judge, B. D. Gray; inspector, Geo. Emith; clerk, V. Du Bois.

San Lorenzo Precinct Nos. 1 and 2—Six delegates to be elected. Polling place, Village Hall, San Lorenzo; judge, Henry Carlin; inspector, H. F. Cleveleff; clerk, E. H. Crane.

Castro Valley—Polling place, Frank Mendell's; one delegate to be elected; judge, J. W. Thomford; inspector, B. W. Proctor, clerk, H. H. Jamison.

Palomares—Polling place, school house; one delegate to be elected; judge, Herbert Carlin; inspector, H. F. Schleuter, clerk, Herbert Mann.

MT. EDEN.

Precinct No. 1—Polling place, Mt. Eden Hall. (To elect one delegate.)

Officers of election—Judge, Jacob Harder; inspector, J. Gading; clerk, Henry A. Schaffer.

Precinct No. 2—Polling place, Haywards; Park. (To elect one delegate.)

Officers of election—Judge, Carl Mohr; inspector, Sidney Ransom; clerk, J. J. Holmes.

HAYWARDS.

Precinct Nos. 1 and 2—(To elect four delegates.) Polling place, City Hall.

Officers of election—Judge, Robert Gordon, inspector, George C. Baxter; clerk, P. Wilbert.

ALAMEDA TOWNSHIP.

First District (Precincts 12 and 13)—Polling place, William Holtz's office on Webster street.

Officers of election—Judge, W. M. Cornwall; inspector, George E. Clarke; clerk, T. B. Marshall.

Second District (Precincts 8, 9, 10 and 11)—Polling place, Encinal Hall, Bay street station.

Officers of election—Judge, John Myer; inspector, George Lewis; clerk, Charles Marston.

Third District (Precincts, part of 1 and all of 3, 4 and 7)—Polling place, 1803 Park street, near Railroad avenue.

Officers of election—Judge, M. T. Hard; inspector, H. Newton; clerk, I. N. Chapman.

Fourth District (part of Precincts 1, and all of Precincts 2, 5 and 6)—Polling place, 2302 A Encinal avenue, near Park street.

Officers of election—Judge, A. R. Hamlin; inspector, George E. Manley; clerk, W. H. Bray.

WASHINGTON TOWNSHIP.

Irvington—Polling place, I. O. O. F. Hall; two delegates; judge, N. L. Babb; inspector, T. D. Witherley; clerk, George Cash.

Mission San Jose—Polling place, Athletic Club rooms; three delegates; judge, G. L. Merritt; inspector, Chas. Steyer; clerk, A. Ehrm.

Alvarado—Polling place, I. O. O. F. Hall, three delegates; judge, H. Vandepeer Jr.; inspector, S. Beebe; clerk, Guy Emery.

Centerville—Polling place, Gregory Hotel, three delegates; judge, Charles Plummer; inspector, O. B. Simpson; clerk, Manuel Silva.

Newark—Polling place, Dugan's store; two delegates; judge, O. P. Ingraham; inspector, M. S. Soares; clerk, W. W. Wakins Jr.

Niles—Polling place, Ford's Hall, three delegates; judge, G. E. Chittenden; inspector, H. R. Hunt; clerk, E. E. Uslar.

Decoto—Polling place, Bushe Hotel, one delegate; judge, W. H. Nesmith; inspector, —— Peterson Jr.; clerk, Chas. Perry.

MURRAY TOWNSHIP.

To elect thirteen delegates.

Altamont Precinct—Polling place at depot.

Officers of election: Judge, J. G. Young; inspector, H. Udy; clerk, George Jackson.

Corral Hollow precinct—Polling place, Littlefield's store.

Officers of election: Judge, ————; inspector, F. Littlefield; clerk, Geo. Farnaris.

Livermore (1 and 2) and Murray (1 and 2) precincts—Polling place at Town Hall.

Officers of election: Judge, M. Harton; inspector, W. H. Galway; clerk, O. S. Livermore.

Pleasanton precincts 1 and 2—Polling place, Town Hall.

Officers of election: Judge, A. F. Schweer; inspector, W. E. Boody; clerk.

Dublin precinct—Polling place, Green's store.

Officers of election: Judge, Wm. Campbell; inspector, Frank Clynes; clerk, John Campbell.

Sunol precinct—Polling place, Ward's Hall.

Officers of election: Judge, Mark Ayer; inspector, Ed Furssler; clerk, George Trimmingham.

OAKLAND TOWNSHIP.

Berkeley is given twenty-two delegates and the following voting places:

District No. 1—Polling place, Grand View Hotel, precincts 1 and 2; Judge, J. E. Rinecke; inspector, J. R. Dyer; clerk, W. E. Squires.

District No. 2—Precincts 3 and 4; polling place, Geo. Schmidt's office; judge, J. Cherey; inspector, B. Hamilton; clerk, C. J. Sullivan.

District No. 3—Precincts 8 and all in precincts in 7, 10 and 11 lying north of the center line of Bancroft way; polling place, Geo. Schmidt's on Shattuck avenue; judge, S. M. Coey; inspector, C. C. Underwood; clerk, C. D. Gregory.

District No. 4—Precinct 9 and those in precincts 7, 10 and 11 residing south of the center of Bancroft way; polling place, J. L. Barker's office; judge, Robert Steadman; inspector, Philo Meltz; clerk, J. Connees Jr.

District No. 5—Precincts No. 12 and 13; polling place, Wm. O'Neil's; judge, Wm. O'Neil; inspector, E. Claisesy; clerk, Chas. Kleruiff.

District No. 6—Precincts 5 and 6; polling place, H. D. Irwin's office; judge, F. D. James; inspector, Thos. Stevenson; clerk, H. T. Greenough.

Ocean View—One delegate; polling place, Powder Works Hotel; judge, C. F. Butterfield; inspector, Jacinto Hidalgo; clerk, H. L. Overstreet.

Golden Gate and Bay—Four delegates; polling place, Page's Hotel; judge, B. W. Alden; inspector, J. H. Rourke; clerk, J. D. McPherson.

Temescal—Five delegates; polling place, Pedrini's; judge, I. K. Hall; inspector, A. McAdam; clerk, A. Rusch.

It was after 3 o'clock, before Chairman Charles Mantalen rapped for order. Nearly all of the committemen were present and answered the roll call, which was read by J. H. W. Riley, acting as secretary in the absence of Phil Walsh.

The call for the primaries as prepared by the special committee was then read and considered. By it the hour for the holding of the Assembly Conventions is set for 2 o'clock on the same day as the County Convention.

The apportionment of delegates to the various Assembly District Conventions was decided as follows:

Forty-seventh District, 56 delegates.
Forty-eighth District, 26 delegates.
Forty-ninth District, 37 delegates.
Fiftieth District, 35 delegates.
Fifty-first District, 52 delegates.
27th Senatorial District, 87 delegates.
1st Supervisorial District, 29 delegates.
4th Supervisorial District, 65 delegates.
5th Supervisorial District, 64 delegates.

At this point Phil M. Walsh presented his resignation as County Committeeman, recommending the selection of George W. Drake in his stead. Rod Church nominated Drake and he was unanimously elected.

By Walsh's resignation the office of Secretary was necessarily vacant and upon a motion by Rod Church, G. H. W. Riley was elected to the position.

Committeeman Church showed that by adding up the list of Assembly delegates only 242 were allowed.

He pointed to the fact that an error had been made somewhere and as a consequence the consideration of the appointment was again taken up and the error was located in the Third Ward, a portion of the Fiftieth Assembly District. By this, two more delegates are placed to its credit.

Committeeman Riley announced that by the call "light faced gothic type" must be used in printing the ballot. He said his attention was called to the fact that "light-faced gothic" applied to a variety of sizes of type. Instructions regarding the styles of type, was received and it was finally decided to print the ballots in "pica, old style."

Committeeman Striker pointed to the fact that there was a question regarding the call for the election of City Justices. It was announced that a recent opinion by the Attorney General of the State declares the Justices hold office for four years.

It was finally decided the safest course was to leave that section of the call as originally prepared, and if there was no necessity for election the convention need not nominate.

The committee was still discussing modifications of the call at 4 o'clock.

Attorney Hugh S. Aldrich is a candidate for one of the City Justiceships named in the call today. Mr. Aldrich has been doing prominent work for the party of late, and his friends are anxious to see him secure one of the nominations.

You probably pay too much a month for tea; it is probably not very good.

Try *Schilling's Best.* If you don't like it, your grocer returns your money.

You may find unexpected pleasure and profit in it.

A Schilling & Company
San Francisco 577

### Royalty in a Smash-Up.

By Associated Press to The Tribune.

BAUTZEN, Saxony, Sept. 12.—As the Emperor William entered his special train at Loebau, twelve miles from here, today, after bidding farewell to the King of Saxony, the Dresden express train collided with His Majesty's train. No one was injured.

**How Long Is the Life of Humbug?**

The cut-rate sarsaparillas, blood tonics, liver lifters and kidney curers cost the manufacturers about 20c a bottle. Of course, 60c or 65c is about the *cost to the retailer.* But the point is, many of these patent medicines are fakes; good for nothing, cheap at no price. Is an honest druggist worth anything to you?

Arthur J. Dibert & Co.
DRUGGISTS
1111 BROADWAY - OAKLAND

# MAY DEPOSE THE SULTAN.

## The Powers Determined to Use Extreme Measures.

## WARSHIPS ARE LINED UP.

### England Ready to Invade Turkey and Suppress the Fanatical Rioters.

## BLOODY WORK IS AHEAD.

### The Armenian Massacre May Mean the Dissolution of the Empire.

## GLADSTONE'S FIERY APPEAL.

### He Says the Ambassadors Are Practically Sheltering a Regal Assassin.

(Copyrighted, 1896, by Associated Press.)

CONSTANTINOPLE, Sept. 11, via Sofia, Bulgaria.—A feeling of the greatest anxiety prevails in all circles here.

There is no doubt that a crisis of extreme gravity has been reached.

The powers are discussing the deposition of the Sultan, that being apparently the only means of restoring quiet and confidence within the Turkish Empire.

The British fleet of fifteen warships is off the Island of Thaso, within easy striking distance if an emergency arises.

It is believed that Great Britain would not hesitate to act alone in putting an end to the present disgraceful state of affairs if the other powers delay too long.

As was generally expected, the Extraordinary Tribunal is trying the men accused of massacring the Armenians in the streets of this city and suburbs turned out to be merely a whitewashing court.

The men arrested for brutally killing two Armenians before the guard house of the British Embassy in full view of the several British officials have been acquitted. As there was no possible doubt of their guilt, their acquittal is regarded here as showing it is useless to expect the Mussulmans to be punished for the crimes committed against the Armenians.

This has aroused the greatest indignation among the foreign population, and has served greatly to increase the uneasiness of Europeans who feel the action of the Extraordinary Tribunal in acquitting these murderers shows that the peaceable residents of Constantinople are absolutely without any guarantee of their lives or property and must henceforth depend almost entirely upon the warships of the powers for protection.

Such a condition, it is admitted, cannot last any length of time, as business is at a standstill to all intents and purposes, and the impoverished condition of the Turkish treasury is adding daily to the discontent prevailing not only in the army and navy but in Turkish official circles generally.

READY FOR BUSINESS.

The British fleet, strongly reinforced, is at anchor in Kavala Bay, northwest of the Island of Thaso, off the coast of Salonica. The warships arrived off Kavala yesterday.

GLADSTONE PROTESTS.

LONDON, Sept. 12.—William E. Gladstone has written an open letter denouncing the Sultan of Turkey.

Gladstone says: "In my opinion the Sultan, and not his Mohammedan subjects, is the author of the massacres. From the first to last their atrocity has had no parallel in recent history. The conduct of Europe is a miserable, disgraceful mockery, and sovereigns and government have given direct support to an assassin. Indeed, the presence of the Embassies at Constantinople is in itself a substantial countenance of support to him and his guilty proceedings. Coercion, which should long ago have been applied to him, might even now be the means of averting another series of massacres."

ROSEBERY'S STAND.

Lord Rosebery, the Liberal leader,

(Continued on page 2.)

BUSWELL'S BRILLIANT
COAL OIL
150° Test Water White.
NO SMOKY CHIMNEYS
NO OFFENSIVE ODORS
NO CHARRED WICKS
If Taken from Store 70c per Gal.
If delivered 1cent per gal extra.
BUSWELL PAINT CO
Cor. Fourth and Broadway, Oakland.

# BRYANISM MEANS RUIN

## Chicago Democrats Repudiate the Action of Their Party.

## THEY CALL ON McKINLEY.

## The Republican Nominee Is Tendered a Great Ovation.

## FACTORY WORKERS ARRIVE.

## Meantime the Silver Leader Tries to Explain Matters.

By Associated Press to The Tribune.

CANTON, Sept. 12.—Two train loads of the Commercial Democratic McKinley Club of Chicago reached Canton this morning.

They were met at the station by the Canton Commercial travellers' escort and the Canton troop.

The party numbers between 900 and 1000. They were escorted to hotels for breakfast and prepared to call on McKinley at 11 o'clock.

As they paraded past Mother Nancy Allison to McKinley's home, they cheered, the venerable woman bowing her acknowledgments.

A thousand people joined the Democratic Chicagoans at McKinley's home at 11 o'clock.

The meeting waxed enthusiastic as Major McKinley appeared on the doorstep.

Chief Marshal Frank Higbee introduced President Hoffstadt, who said in part:

"Major McKinley: In behalf of the Commercial Democratic McKinley Club of Chicago comprising only men who always voted the Democratic ticket, and representing every branch of the mercantile interests of the city, I extend to you our most cordial greeting and pledge you our earnest and hearty support. Those principles which we advocated, though still dear to many of us, sink into insignificance when our country is threatened by alleged Democratic party. Its platform and the candidates nominated at Chicago, advocating repudiation and dishonor would, if successful, we believe, create widespread disaster and bring ruin to the business interests of our country."

LABOR'S VOICE.

Following closely upon the call of the Chicago Commercial Men, came the First Pennsylvavnia delegation of the Steel Workers of the Carnegie Mills at Homestead.

They came in a special train of thirty-three coaches.

They marched four abreast and as the last were falling in line at the depot the first were almost at the McKinley residence over half a mile away.

Cheers mingled with the music of a dozen bands and the noise all over the business section of Canton was simply deafening.

The jam around the McKinley residence is beyond description.

J. Molanthy, a workman of the Carnegie Mills, is spokesman.

While he is speaking the trains at the depot are pouring out a steady stream and it will be several hours before the last arrives.

The railroad company's estimate of 10,000 Pennsylvanians to be here is likely to be too small.

## STUMP SPEECHES.

### Bryan Delivers a Couple of Discourses in Kansas City.

By Associated Press to The Tribune.

KANSAS CITY, Mo., Sept. 12.—Mr. Bryan arrived at Kansas City at 6:30 this morning.

At the depot were gathered nearly a thousand workingmen from car shops and packing houses, who demanded a speech.

From the rear end of the platform he addressed them as follows:

"Fellow citizens: I am very glad to be able to speak to you even for a moment. Some of our opponents tell us the thing to do is to open the mills instead of the mints. That reminds me of the man who said his horse would go all right if he could just get the wagon started. (Laughter and applause.)

"It is putting the cart before the horse. What use is there for mills unless people can buy what the mills produce, and how can you start them so long as those who produce the wealth of this country, particularly the farmers, are not able to get enough out of what they raise to pay taxes and interest? (Applause.)

"There is no more effective way of destroying markets for what the mills produce than to lower prices upon the products the farmer has raised so that they will not bring him enough to pay him for raising them.

"There was a report filed by Mr. McKinley in 1890 along with the McKinley bill, which declared that there was great industrial depression, and while there was depression in agriculture there could be no prosperity anywhere.

"It was true then and it is true today, that while there is depression in agricultural products there can be no prosperity anywhere.

"You must commence at the bottom and work up through the other classes. You cannot commence your prosperity at the top and expect it to work down through all phases of society. (Applause.)

"You gentlemen who live in this city, surrounded by an agricultural country, know there is no way of bringing prosperity to Kansas City until you first bring prosperity to those toilers upon whose success Kansas City rests. (Applause.)

"It does not require financiers, it does not require a railroad attorney, to tell you where your prosperity lies. (Great applause.)

"Nor can these men prevent you from exercising the right of sovereignty as you please. (Applause.) (A voice: "They are trying to do it.")

"My friends, I met a railroad man yesterday who told me that while he did not agree with me on the silver question an issue had been raised greater than the silver question, and that was whether he lived in a Republic where a man had a right to vote as he pleased, or whether his vote was the property of somebody else, to be used as somebody else pleased. (Applause.)

(A voice: "Missouri gives you a hundred thousand majority, you bet.")

(Another voice: "Put Kansas down for 60,000.")

(Another voice: "And Arkansas did pretty well herself.")

Mr. Bryan: "That sounds very much like one of those meetings where they take up a collection. (Laughter.)

"My friends, there is one characteristic about this campaign—that is, the intense earnestness of the people.

"Unless all signs fail, the people are going to the polling places before the booths open and stay there until they close, and there won't be a man who can get to the polls, but who will be sure to be there.

"And that interest means that the Government is going to be made more nearly what a Government ought to be, and that is a Government which will protect the humblest citizen in the land in his right work and enjoy the fruits of his toil." (Great applause.)

The Bryan party and members of the Reception Committee boarded a tally-ho at the Coates House and were driven to Eleventh street and Grand avenue, where fully 12,000 people were massed.

ANOTHER TALK.

A temporary stand had been erected, but the crowd was so dense it was deemed best to have Bryan address them from the coach.

Standing on the middle seat of the tally-ho, with overcoat collar turned about his throat, Bryan spoke in part as follows:

"Ladies and Gentlemen: I want to suggest a few propositions for you to bear in mind in the discussion of the money question.

"Our opponents tell us we are going in the face of natural laws.

"I assert the advocates of free coinage are the only people this campaign who base their arguments upon natural laws. (Applause.)

"The law of supply and demand pertains to the money question. I say when you increase the demand for gold you raise its price just as you raise the price of anything else by increasing a demand for it, and when you raise the price of gold in a gold standard country, you lower the price of all products of toil measured by money. (Great applause.)

"The gold standard then means falling prices, and falling prices mean hard times to everybody except the man who owns money or trades in money. (Applause and cheers.)

"Now, if the money owner has a right to use the ballot to raise the value of money he owns, why haven't all the rest of the people the right to use the ballot to keep gold from destroying the property they own? (Great applause.)

"Our opponents talk about a 50 cent dollar. They refuse to recognize the fact that the moment the mints of the United States are opened to free coinage of silver 70,000,000 of people can go out and secure silver, take it to the mint, convert it into money and use that money to pay taxes and debts with and for the purchase of property.

"They refuse to recognize, I say, that the opening of our mints increases the demand for silver and raises the price of silver as measured by gold.

"Is it because they don't comprehend that fundamental principle which underlies our belief, or do they understand those principles and refuse to acknowledge they understand them? (Applause and cries: "That's what's the matter with them.")

"Now another proposition: We believe not only the free coinage of silver will raise the value of silver bullion as measured by gold, but we believe the demand created by the opening of the United States mints will be sufficient to take all the surplus of silver, and there being then no silver upon the market which cannot be converted into money at our mints, to use in the development of our industries, there will be no silver in the world which can be purchased for less than $1.29 an ounce in gold. (Great applause.)

"But our opponents say: 'Suppose we have more money, how are you going to get any of it?'

"That to them is an argument which answers everything.

"Let me suggest a question you can ask them. Suppose you have something to sell, how can you get anything for it until you find somebody who has money to buy what you have to sell. (Applause.)

"Money is the creature of law. There can be no money until the Government provides for that money.

"If you want more of any of the products of labor you can go out and bring them into existence, but if you want more money you cannot get out and create more money because law prohibits it and fixes the penalty at punishment in the Penitentiary for any man who tries to create money.

"Therefor the only way to bring money into existence is to take charge of the Government and by law open the Mints to permit a coinage of new money for the people to do business with." (Great applause.)

Bryan then illustrated how silver, when coined, would be put in circulation.

He said in conclusion: "Have you noticed the interest mothers and wives are taking in the money question?

"Why is this? Because the mothers and wives have left the forces of the gold standard more than any other class of people, my friends.

"They have been told debts cannot wait; interest cannot wait; taxes cannot wait.

"What can wait? Why, if the wife needs something, she can wait.

"If the children need something they can wait, and therefor these people have had to cut down their living expenses and that means less sales by the storekeepers and that means more failures and bankruptcies among your storekeepers." (Applause and cheers.)

After the speech a start was made immediately for the depot with a platoon of mounted police leading the way.

The streets were so crowded, progress was very slow. It was sort of a triumphal departure.

Bryan frequently stood up to survey the enthusiastic crowd and bow in response to the applause.

The throng at the depot was very dense and the police had difficulty in forcing a way for the candidate.

As soon as he boarded the special car engaged by the St. Louis Committee the train started.

ON THE ROAD.

SALISBURY, Mo., Sept. 12.—On the special car which carried Bryan from Kansas City to St. Louis, was a delegation of prominent Democratic officials of Missouri.

Stops were made at nearly every station and crowds varying from 500 to 1,200 shouted enthusiastically.

There was a five minutes' stop at Carrollton, where 4,000 people were assembled, to whom Bryan made a speech.


## WALL PAPER

Until further notice we will give 10% off on every purchase of Wall Paper to any person cutting this ad out and presenting it.

UHL BROS., Twelfth Street.


## THE GOLD MEN.

### A Notification Committee Ready for Palmer and Buckner.

By Associated Press to The Tribune.

LOUISVILLE, Ky., Sept. 12.—The in-coming trains this morning, brought large crowds to attend the Notification tonight at the Auditorium of General S. Palmer and Buckner of their nomination by the National Democracy for President and Vice President respectively.

Colonel John R. Fellows will notify Buckner and Senator Caffery will notify Palmer.

The two candidates mingled with the crowd in the Galt House lobby, and were most enthusiastically received.

Senator Lindsay of Kentucky, who has just recovered from prostration by the heat, announces he will take the stump for the National Democratic ticket.

From 11 o'clock till 1, the wives of the two candidates held an informal reception at the Galt House.

## MAY DEPOSE THE SULTAN.

(Continued from page 1.)

has written a letter condemning in strong terms the recent massacres at Constantinople. He says:

"It is far above a party question—one of common Christianity, humanity and civilization. I do not doubt Her Majesty's present advisers share with the representative of the United States in detestation of the government under which such things are possible and I think more can be accomplished by diplomacy than by public meetings. I found the hopes on the natural sentiment of the young Emperor soon to be among us, who has such power and such responsibility."

MISS BARTON RETURNS.

NEW YORK, Sept. 12.—Among the passengers arriving this morning on the Umbria from Liverpool, was Miss Clara Barton, representative of the Red Cross Society.

She is returning from the scene of the Armenian troubles.

She is well and intensely enthusiastic about her work.

## "SAM" HYDE DEAD.

### A Well Known Young Oaklander Passes Away in Arizona.

Simeon E. Hyde, better known among his friends as "Sim" died yesterday at Phoenix, Arizona. His body is en route to Oakland and at 2 o'clock Monday the funeral will be held from the residence of his mother at 323 Durant street.

The deceased was a native of Vermont, aged 25 years. He came to Oakland with his parents early in life and was educated in the Oakland schools. At the death of his father, Dr. A. J. Hyde, he inherited quite a fortune which he spen in search of health, for for nearly ten years he had pulmonary troubles. He was known at all of the southern health resorts and his kindness of heart and a desire to make others happy won him friends wherever he went.

## NO COMPLAINT YET.

### Orator Rosenberg's Case Therefor Continued to Monday.

The complaint against T. H. B. Rosenberg, arrested for blocking a public highway, was not sworn to this morning and when the case was called in the Police Court, it went over until Monday.

Rosenberg was in the course of an interesting debate last night when Officer Hynes took him in. At the prison a stranger who said his name was "Free Speech and Free Money" put up $10 bail. Rosenberg was released and taking a position on the City Hall steps continued his debate.

### Death of General Morgan.

By Associated Press to The Tribune.

QUINCY, Ill., Sept. 12.—Major-General James D. Morgan, Division Commander under General Sherman in the War of the Rebellion and a veteran of the Mexican War, is dead; aged 86.

He was President of the Army of the Cumberland and Treasurer of the Soldiers' Home.

### The Wheat Market.

By Associated Press to The Tribune.

SAN FRANCISCO, Sept. 12.—Wheat shade easier: December, 100 3-4, 100 5-8. B. Barley firmer: December, 66 1-2, 66 3-4. Cash unchanged.

CHICAGO, Sept. 12.—Wheat: September, 58 1-4, and October, 58 3-8. Corn, September and October, 20 7-8.


DREAMS of the LEAF

A FULL cup of rich tea made from the choice blends of the NEW YORK TEA COMPANY constitute a creamy delight and send the drinker off into most delectable dreams. "Dainty Blend" is the standard beater of teas. TRY IT. $1.25 a pound.

New York Tea Co.

359 Broadway. 1062 Washington.


# THE SEVENTH IS SOLID.

## Republican Principles Have Captured the East Side.

## A MAGNIFICENT MEETING.

## Fred Stratton Gets an Ovation for a Ringing Speech.

## DEMOCRATS ARE BUSY NOW.

## Laymance Will Not Try for the Chairmanship Again.

The Seventh Ward Republican Club held a rousing meeting last night at 530 East Twelfth street. There were many speakers present, and a large attendance of the representative residents and business men of the ward. At 8 o'clock J. W. Evans called the club to order and upon motion the regular order of business was dispensed with.

Frank J. Woodward, candidate for Supervisor, was the first speaker of the evening. Mr. Evans, in introducing Mr. Woodward, made the remark that the candidates for Supervisors should be limited to five minutes each.

Mr. Woodward said: "Five seconds will be plenty for me. I have lived here all my life and have been in business here for the past ten years. My experience as a real estate agent has given me ample opportunity to become acquainted with the needs of the county, and especially this district. If elected, I will only say that I will serve the people of this county to the best of my ability."

Paul Wuthe, another candidate for Supervisoral honors, made a few remarks, in which he promised, if elected to back Dalton's assessment of railroads and all other corporations. He believed in taking care of the poor people, and said he is in favor of good roads and all necessary public improvements.

W. H. Friend, who is also ambitious to regulate county affairs, and will devote his time to the duties of Supervisor, next spoke. He said: "I have lived in this ward two years and owned property here for thirty years, and am interested in the Seventh Ward. If any part of this universe needs repairs, it is the roads of this district. The bicyclists own the country, and when they say 'good roads' they must have them. In regard to other county affairs, I will only say that if elected I will undertake to serve the people of this county with fidelity and will see that the taxes fall equally on the rich as well as the poor. The Assessor is better able to levy the amount of assessment than the Board of Supervisors."

L. J. Hardy, E. A. Sherman Jr. and J. W. Le Ballister were present and spoke on behalf of themselves.

Dr. Derrick was then introduced by the Chairman and was received with applause. He said: "I am glad indeed for the privilege of addressing you tonight, and express the sentiments of my heart when I say that this district is the finest in the State. Whoever receives the nomination, whether Mr. Stratton or myself, he should feel proud of his constituency. Although I was not born in this district, I have lived here for many years. I attended the old California Military Academy, and for the past ten years have had my headquarters in Oakland as a pill peddler and sawbones. (Laughter.) In reference to my support for United States Senator, gentlemen I say to you upon my professional honor that any man who would go from this district and vote against George C. Perkins would be buried in utter oblivion, politically and professionally."

F. S. Stratton then arose to address the meeting, but there was such a hearty round of applause it was several moments before he could proceed. Mr. Stratton said: "Mr. Chairman, Fellow Citizens, Republicans of the Seventh Ward: I have already delivered in this district sixteen or seventeen speeches on the principles of the grand old party and the platform. Tonight let me say first of all that I desire to see our State Legislature do all in its power to impress on Congress the necessity of beating the funding bill and also to obtain the restriction of foreign immigration. Furthermore, I am in favor of liberal appropriations for the State University and the passage of a new primary law.

"As regards the United States Senatorship, I will vote for Senator George C. Perkins to be returned to Washington. The test of a United States Senator is not what is said about him before he goes to take up his duties, but what is said regarding him on his return. Senator Perkins stands representative of a new era when not mere wealth but merit prevails. I favor the election of Senators by direct vote of the people.

"I have no great scheme, nor do I desire to do any great acts in the State Senate. I desire to see the interests of the farmer and miner become mutual. Our statesman William McKinley (applause) stands for a high protective tariff and reciprocity. The Republican party is, I believe, by its attitude, showing that it is the best friend to silver. We should have an international committee of arbitration to settle this money question for all nations. No one denies there is plenty of money, and to put this money into circulation we must open the mills, not the mints. (Applause.)

"Just as Lincoln recognized the wrong of slavery in 1861, and by his proclamation of emancipation freed the slaves, so will William McKinley by his protective tariff protect the best interests of the American workingman. (Applause.)

"Bimetallism can be had without the aid of England. Restore reciprocity and protection, and the United States, as a creditor nation, will restore prosperity to its sixty millions of people.

"I had the great privillege some months ago to visit Europe, and saw how things were with my own eyes. In England you will find all kinds of California breadstuffs and cereals, California wines and canned goods. These are necessities. England must have them, and it is a case of necessity and not choice. The great dailies of England teem with American news, American prices, free silver and the money question, but anything like the name of protection gives them a variety of incipient paralysis.

"England nearly went bankrupt between 1807 and 1813, when Napoleon blockaded European ports and prevented the landing of English goods. Restore high tariff and England will co-operate to save herself. England values America's commercial friendship more than all else.

"If the United States should try this free silver experiment for four years, we would be deploring it for the next quarter of a century. This is a crucial period of American history. We are making history today. I can only ask that the spirit of Abraham Lincoln be imparted to us again when we are so much in need of it, and that we may hear again the promptings of his immortal Gettysburg speech.

"The Republican party stands for decency and stability, and is the very Gibraltar of liberty without license. The record of the Republican party for thirty years stands on its merits. McKinley offers the olive branch of peace to the contending factions of American industries. With malice to none, let therefor the enthusiastic Republican party vote for that illustrious standard bearer of American principles—William McKinley."

The conclusion of Mr. Stratton's speech was marked by what should properly be termed an ovation. The applause lasted fully five minutes, and his popularity and prestige in the Seventh Ward were evidenced in a way that could not be mistaken.

The club then attended to the regular order of business, and after receiving the report of the Treasurer adjourned.

## THE TWIN CONVENTION.

### Little Rivalry Apparent Concerning the Selection of Delegates.

The approaching Democratic primaries for the selection of delegates to the county convention promise to be the quietest ever held in Alameda County. Owing to the fusion possibilities there are no contests going on and in the city the election will not take place at the regular polls. Instead the various clubs will name the delegates and the possibility of a repetition of the lively primary which occurred when State delegates were chosen, is not bright.

The convention of both the Democrats and Populists will be held one week from today and though they will be separate, it is probable that both will be housed under one roof. The principal contests will be for Supervisors and Judges. Tom Scott of Livermore is being spoken of by the Democrats and Tom Garrity is also an open candidate for the honors.

Considerable interest is being shown in the selection of a new County Central Committee. This will be composed of 121 members, one from each precinct in the county. M. J. Laymance, Chairman of the present committee, will not be a candidate to succeed himself and upon whom the honor will fall is hard to say, for no aspirants so far have announced themselves.

Speaking of the matter Mr. Laymance said today:

"The primaries this time will be very quiet. There are no contests, except in the Supervisorial districts. I have not the slightest idea who will compose the new County Committee. The delegations from each precinct will name one member and the whole will be composed of 121 members.

"Who will be the likely chairman I cannot even imagine. No one is spoken of so far as I know, but I am not a candidate for the office again. I only took it last time at the personal solicitations of a large majority of the committee. Since I have been chairman I have done a great deal of hard work for the party and its nominees and in fact I think I have done my share. Under no circumstances would I again accept the chairmanship."

## COUNTY FUSION.

### An Address Issued to Voters by the Combined Forces.

The Demo-Populist County Fusion Committee met again last night and though the situation was extensively discussed, no definite plan for fusion was formulated.

It was generally agreed that each party should have one judge and three Assemblymen, though the Supervisorial question was not arranged. This will be difficult to adjust, as there is an odd number to be selected and each party wants the majority.

The chief action taken was to prepare an prepare an address to the voters. This was left in the hands of a special committee and it was long after night ere the work was completed.

After a lengthy prelude bearing on the financial question and the attitude of the gold men, the address goes on as follows:

"Therefor, let us view the situation as it is: There is no division in the gold ranks. Shall we allow a vast majority (silver) be defeated by gold minority through divisions in silver ranks. It is absolutely necessary for the welfare of the people of the United States that they elect Wm. J. Bryan President and give him Congressional support to the end that when he is seated, remedial legislation can be inaugurated at once for the relief and benefit of the whole people.

"To use all legitimate means at our command to accomplish above as set forth, and at the same time strengthen the position of the majority, is the proper thing to do at this time. * * * The interested voters in the proposition set forth are those voters who desire the election of Wm. J. Bryan with Congressional support, be they Populist, Democrat or Silver Republican, or silver men of any party and the logical position of the Populists and Democrats at this time is to further any plan which would bring about such result.

"Let the test for every advocate of silver be unqualified support of Wm. J. Bryan and unqualified support for a Congress chosen to support him, laying aside for the time being partisanship, if it interferes with the accomplishment of the broad lines herein mentioned. * * * Only good and able men shall be selected and the principle 'let the office seek the man' is the basis of nomination.

"The people of California look forward to relief from legislative abuses and we ask that honest and able men be selected from both parties and that partisanship be laid aside in their election.

"The people of the county are hoping for relief and we shall urge for the selection of Supervisors only those men whose record for pure and business methods will be a guarantee that they will conduct the business of the county on a strictly business basis.

"A pure judiciary is absolutely necessary to protect the citizens in their rights and privileges and we shall urge for the selection of judges, men free from all monopolistic environment, men known as clean jurists and impartial, without respect to persons before the law, thus ensuring just treatment, whether a poor man or a millionaire.

As our joint standard bearer Wm. Bryan has and now does favor direct legislation, we shall recommend that the several legislative candidates be pledged to the support and the furtherance of an act submitting to a vote of the people a constitutional amendment granting the privilege of direct legislation to the voters of California for their adoption or rejection.

"Respectfully submitted:—

"J. T. Fleming, Henry C. McPike, Martin Ryan, J. C. Bullock, J. D. Collins, Jas. Mulgrew, for the Democrats.

"C. E. Meyers, J. F. Ford, L. M. Frick, J. M. Moore, Dr. R. Hesse, J. C. Buttner, for the Populists.

"Attest: J. F. Ford, chairman; J. F. Fleming, Secretary."

Another meeting will be held tonight, at which the apportionment of candidates will be definitely made and the details for fusion completed.

## WILL NOT RUN.

### Councilman Brosnahan Declines to Be an Assembly Candidate.

A rumor has been quietly going the rounds in political circles for the last day or two that Councilman Brosnahan would be a candidate for the Assembly in the Forty-eighth District. The argument in his favor was that his enormous popularity in his district would be sufficient to land him at Sacramento, no matter which party won and those of his friends who heard the story started into see him about it today.

Mr. Brosnahan soon put the story to sleep though for when interviewed by a Tribune man on the subject, he said: "The report is without foundation, although I have heard it several times. There are some folks down in the Fourth Ward who have always fought for my opponent heretofore and who are now trying to force me into this fight. Under no consideration will I allow my name to be used. There are plenty of good Democrats for the place and I don't think one man ought to have all the offices."

## MT. EDEN AWAKE.

### A Rousing Republican Demonstration Will Be Held Tonight.

There will be a big Republican demonstration at Mt. Eden tonight, when the newly erected Wigwam will be formally opened and dedicated to McKinleyism. Great preparations have been made for the affair and through the efforts of the local committee the opening of the campaign in this section of the county, will be a grand success.

Samuel M. Shortridge will be the principal speaker of the evening and Horry Meek of Haywards is also down for an address.

The officers of the Mt. Eden McKinley Club are H. Peterman, President; E. H. Clawiter, Vice President; F. W. Wrede, Secretary; H. A. Schafer, Treasurer; A. Lansberger, Chairman of the Executive Committee.

## THE REPUBLICAN LEAGUE.

### An Excellent Showing Is Made With the New Uniforms.

The Young Men's Republican League made a fine showing in their new uniforms in a short street parade last night. The uniforms are handsome affairs, consisting of blue coats with white trimmings, white trousers with blue trimmings and visorless skull caps.

The League performed a number of neat marching figures and practiced several torch movements.

After the parade a meeting which was presided over by G. W. Stetson was held in the headquarters of the Army and Navy League on Eighth street. Addresses were made by several aspirants for judicial honors and by Ex-Mayor Melvin C. Chapman.

Judges W. E. Greene, G. W. Langan, J. J. Allen and S. G. Nye made short speeches, each declining to discuss the campaign issues on account of the unwritten law which says that judiciaries shall not speak in public on matters politic.

Ex-Mayor Chapman made the address of the evening, using his usual wit and sarcasm with telling effect, and evoking great applause by his able treament of the questions of tariff and finance.

## A STRATTON RALLY.

### His Friends Will Meet in East Oakland on Monday Evening.

There will be a meeting of the friends of Mr. Stratton at Thomas Hall, Twenty-third avenue and East Fourteenth street, next Monday evening.

The speakers will be Messrs. Stratton, Geo. C. Pardee, Frank O. Jordan and others.

## A PERKINS VICTORY.

### The Senator Has Captured the Southern Legislative Candidates.

Senator Perkins gained a victory in Los Angeles yesterday for at the District Conventions held in connection with the Republican County Convention a complete legislative ticket pledged to his interests was returned. The Assembly nominees are as follows:

70th District.—W. S. Melick of Lancaster.

71st District.—J. Vosburg of Sierra Madre.

72nd District.—B. C. Kenyon of Los Angeles.

73d District.—C. C. McCollough of Los Angeles.

74th District.—L. H. Valentine of Los Angeles.

75th District.—John Cross, Los Angeles.

R. N. Bulla, who served in the last Assembly, was nominated for Senator to succeed General Matthews. Mr. Bulla is one of the leading Republicans in the Southern end of the State.

Senator Perkins's victory is greatly due to the splendid work done for him by his political manager "Billy" Hamilton. Mr. Hamilton has a knack of making friends wherever he goes and the manner he won what was undoubtedly a hard fight, is a great feather in his cap.

### California for McKinley

Henry Scott of San Francisco is in New York. In a recent interview regarding politics in California, he said: "I think it pretty certain that California will give its Electoral vote to McKinley, although the contest is apt to be close. Our people are greatly interested in the tariff, and that is the secret of McKinley's popularity. The decline in the prices of their fruits has made the owners of orchards long for a restoration of McKinley duties."

### Will Name Delegates.

The Central Democratic Club of Alameda will meet next Wednesday evening to select fifteen delegates to the County Convention, which will be held a week from today.

### Bitten by a Fly.

J. E. Snyder, a laborer living at 691 Webster street, was bitten by a fly on the left hand yesterday. No attention was paid to the injury at first, but last night the hand began swelling, and this morning Snyder went to the Receiving Hospital to be treated. Steward Victory painted the hand with iodine.

### Babbett's Examination.

The preliminary examination of Charles Babbett, which was set for this morning, by consent went over until Monday.


Mother's Mush—Try it.

C. W. Kinsey, Dealer in Fine New and Second-Hand Furniture, Carpets, Ranges, Etc., "Modern" furniture bought or exchanged. Auction sales on premises. Call and see us. 462-464 Thirteenth street.


### DIED.

HYDE—In Phoenix, Arizona, September 11, 1896, Simeon E., son of Mrs. F. L. Hyde and of the late Dr. A. J. Hyde, a native of Vermont, aged 25 years.

Friends and acquaintances are respectfully invited to attend funeral services MONDAY, September 14, 1896, at 2 o'clock P. M., at the residence of his mother, No. 323 Durant street, Oakland. Interment Mountain View Cemetery.

BRADY—At the County Infirmary, September 11, 1896, John Brady, a native of Ireland, aged 49 years.

# TRIBUNE CLASSIFIED.

RATES FOR TRANSIENT CLASSIFIED

One cent per word for one insertion.
Two Cents per word for 3 insertions.
Two and one-half cents per word for 6 insertions.
Rate per line, one month.....50 cents

SITUATIONS WANTED.
Half a Cent per word for one insertion.
One cent per word for three insertions.
Two Cents per word for 6 insertions.
Tribune Publishing Company.
W. E. DARGIE, President.
C. A. DOYLE, Advertising Manager.

BUSINESS PERSONALS.

I HAVE a 1,000 lbs safe and want to trade for coal. Call at 475 Eleventh st.

MRS. R. C. FARRAH—Chiropod'st. Removes corns, callouses, ingrowing toenails and bunions without pain or subsequent soreness. Will call at your residence or place of business. Rooms 22, 23, Brunswick Hotel, northwest corner Ninth and Washington.

PERSONAL—Cook stoves, ranges, cooking utensils, lamps, lanterns, crockery, glassware and best and lowest prices at H. Schellhaas, 408 Eleventh st; the boss furniture man, and don't you forget it, see.

RALSTON-KAFFEE is and is not coffee; Ralston-Kaffee has the aroma of coffee; Ralston-Kaffee is a nerve builder; Ralston-Kaffee is a breakfast delight. For information about Ralston-Kaffee address or call, Ralston-Kaffee Health Food Co., room 522, Central Bank bldg.

A YOUNG LADY of culture and refinement, lately from the East, is desirous of forming the acquaintance of a congenial gentleman of good habits; object, companionship. Address B. L. I., box 4, Tribune office.

PERSONAL—Storage for furniture; our building Thirty-fourth st and San Pablo ave is the best on the coast; household goods stored by week, month or year; office at H. Schellhaas, 408 Eleventh st.

FOR A FACT—Our lease having expired, we are going to vacate the building next door to the Odd Fellows' Building, Eleventh st., by May 15th. Household goods sacrificed at half price. Now is your chance. H. Schellhaas, 408 Eleventh st.

ATTORNEYS.

PHIL M. WALSH—Attorney-at-law, City Justices' Court building, 885 cor. Broadway and Eighth sts.

GEORGE W. LANGAN—Attorney and counselor-at-law, Livermore, Cal.; practices in all courts.

BEN F. WOOLNER—Attorney and counselor-at-law and Notary Public. 1003½ Broadway, rooms 7 and 8.

CLINTON G. DODGE—Rooms 15 and 16, 906 Broadway.

FOX & GRAY—Attorneys-at-law, Pacific Mutual building, entrance 5, fourth floor, San Francisco.

GEORGE E. DE GOLIA—967 Broadway, northeast cor. of 9th st., Oakland, room 2, telephone No. 33.

JOHNSON & SHAW—Law office, 921 Broadway, rooms 2, 3 and 4.

MELVIN C. CHAPMAN—Attorney-at-law, 957 Broadway, Oakland, Cal., rooms 3, 4 and 5.

NYE & KINSELL—Attorneys-at-law, 361 Broadway.

R. M. FITZGERALD—Attorney-at-law, 954½ Broadway, rooms 1 and 2, Oakland.

SAMUEL BELL McKEE JR.—Attorney-at-law, 957 Broadway, Oakland, Cal.

LOST AND FOUND.

LOST—Saturday evening, on Washington st, between Eighth and Tenth, pair gold eyeglasses. Suitable reward if returned to 875 Washington st.

LOST—August 3d, at Market st ferry, or Oakland boat or train (narrow gauge), a basket of books and papers of the West Indian Benevolent Association. Suitable reward for their return to Geo. Cuthbert, 632 Market st, room 26, S. F.

LOST—Certificate for five shares of the capital stock of the West Oakland Mutual Loan Association, seventeenth series, certificate No. 14, standing in the name of Leon Selinelly Jr., issued Sept. 1, 1893. Transfer has been stopped. A. Sharboro, Secretary W. O. M. L. A.

LOST—Diamond ring, heavy setting; $25 reward. Return H. R. French, 1363 Castro st, Oakland.

LOST—Plain silver match box, engraved E. M. Suitable reward at 458 Eighth st.

DENTISTS.

J. M. DUNN, D. D. S., 1155 Broadway, rooms 27, 28, 29. Office hours, 9 A. M. to 5 P. M.

WINES AND LIQUORS.

SCHLITZ MILWAUKEE BEER Depot, C. H. Kucks, proprietor, 468 Twelfth st., Oakland; private entrance for ladies.

MONEY TO LOAN.

MONEY TO LOAN upon mortgage of real estate by G. W. McKeand, corner Sixth and Broadway sts, Oakland.

$30,000 TO LOAN on real estate security, in amounts from $400 to $10,000; interest at current rates. A. K. Percival, 1010 Broadway.

MONEY TO LOAN—We have $600 (or less) to loan for a private party on real estate security. Hugh M. Cameron, 472 Ninth st. Oakland.

OAKLAND COLLATERAL Loan Co., 325 Broadway, near 9th st.; liberal advances on diamonds, watches, jewelry, silverware, pianos, guns.

FURNITURE FOR SALE

FANCY ROCKERS—All prices and grades, tables, chairs and fancy goods for presents; come and see us. H. Schellhaas, 408 Eleventh st.

MUSICAL.

BALDWIN & DURANT, banjo, mandolin and guitar. 4 lessons, 1 per week, $4; 8 lessons, 2 per week, $6; instruments furnished pupils free to take home. Studio, 1008½ Broadway, room 3.

REAL ESTATE AGENTS.

J. W. HOBS—Real estate, notary public; money to loan. 468 Broadway, bet. 9th and 10th sts.

GROCERIES.

GRANT & RUSSELL—Grocers; buy at home and save money. 552-554 East Twelfth, cor. Eleventh ave. Tel. 1211 main.

EDUCATIONAL.

SPANISH LESSONS—Two lessons a week wanted. Address, stating terms, C. B., box 1, Tribune office.

FURNISHED ROOMS TO RENT.

TO LET—Four furnished rooms with bath and landing. Apply upstairs, 342 Telegraph ave. Rent $17.

FOR RENT—Suit of sunny furnished rooms, first floor; also nice room, second floor; suitable for light housekeeping. 522 Tenth st. References. No children.

A LADY owning home in fine, convenient locality, would rent a large, beautiful, sunny front room, 20x30; board optional; strictly private family; no other boarders; references. Address L. L., box 2, Tribune.

FOR RENT—Three well furnished rooms for housekeeping; $8; bath. 1150 Seventh st, Adeline station.

BEAUTIFUL ROOMS at Chicago House, 461 Ninth street, between Broadway and Washington; nicely furnished and unfurnished rooms for light housekeeping; also single rooms; only respectable roomers desired; rent very low.

NICE furnished sunny rooms for rent; single or en suite, for housekeeping; from $5 up; with all modern conveniences; within easy reach of local trains. Apply 421 Sixth st.

HOUSES TO RENT.

$10 FLAT, four rooms, bath, 862 Twentieth st.

TO RENT—Lodging house, 17 rooms; $40. 315 Tenth, in business center. Apply 2028 Market.

WANT your house rented? Try Marshall's agency. Only house in Oakland renting exclusively. 1118 Broadway.

UNFURNISHED ROOMS TO LET.

SUNNY unfurnished suit of rooms, also furnished rooms with kitchen privileges, single room, $5 up per month; central location. 542 Seventeenth.

HALLS TO LET.

TO LET—Grand Army Hall to let Sunday and Monday night. Apply 1116 Broadway.

HOUSES FOR SALE.

FOR SALE OR RENT—A lovely home in Berkeley; seven room modern house, barn, chicken house. Lot 100x165; nice garden, fruit trees; three blocks from Tel. Ave. cars. P. O. box 346, Berkeley.

$1900—COTTAGE of three large rooms, with hall, bay window and high basement; lot 50x90 feet and fronting on electric line. Owner is away, and this property must be sold at once. Flat mortgage of $750; can remain. Only $250 cash down required. Hugh M. Cameron, broker, 479 Ninth st, Oakland.

FOR SALE—$1000 will buy a lot 50x150 feet, with a 5-room house; south side East 17th st, between 12th and 13th aves; street work all done. Apply to Albert Schmidt, 620 East 12th st, East Oakland.

HOUSES built; easy terms; best locations. Alden & Kronenberg, 902 Brdwy.

FLATS TO RENT.

TO LET, FURNISHED—Upper flat of 6 rooms, furnished for housekeeping; $16. Apply premises, 2028 Market near San Pablo.

FOR RENT—Sunny flats near station in East Oakland; only $6 per month; call and see them. J. H. Macdonald & Co., 470 Ninth st, near Broadway.

ROOMS AND BOARDING.

PLEASANT HOME, near business center; sunny rooms, pleasant grounds and excellent table. 156 E. 12th st, cor 3d ave.

ROOMS WANTED.

WANTED—Two or three furnished rooms for light housekeeping, in central location. Address Reasonable Terms, Tribune office.

SITUATIONS WANTED FEMALE.

STENOGRAPHY.—A lady who has recently graduated in short-hand and type writing would like to do office work for practice; salary no object. Address A. C. J., 1161 Market street.

A FIRST CLASS DRESSMAKER, to introduce work, will accept engagements in families at $1.50 per day. 855 Harrison st.

INTELLIGENT young woman desires to learn hardware business; no salary until qualified. Address X, P. O. Box 21, Oakland.

OAKLAND Employment Office, 472 Broadway, bet. 7th and 8th, J. P. Johnston & Co.; best male and female cooks, waiters, chamber girls, nurses and reliable help of all nationalities, for city and country, patronage solicited.

A COMPETENT GIRL would like a place to do cooking and general housework in small family; references. Apply 564 Clay st.

FASHIONABLE DRESSMAKER wishes engagements by the day; price $1.50 per day. Address 865 Twenty-second st.

GERMAN GIRL wishes situation to do general housework and cooking. Apply 813 Thirty-first st, near West.

A THOROUGHLY competent young Irish girl wishes a situation for housework and cooking, good cook; best of references. Apply 517 Ninth st, Oakland.

SWEDISH GIRL wants to do general housework or second work; good references. Call 715 Jefferson st, Oakland.

EMPLOYMENT OFFICE—Mrs. Cattell, 525 Eighth street near Clay; German, Scandinavian, all nationalities; referenced cooks, nurses, second girls, coachmen, gardeners, etc. Tel. 543.

WANTED—A situation by a competent girl to do general housework or second work in a nice family. Apply at 860 Clay st, Oakland.

EXPERIENCED, refined German girl wishes place as nurse or upstairs work; references. Apply 1424 Franklin st.

WANTED—A place in law office in Oakland as stenographer; no salary; experience desired. Address M., box 4, Tribune office.

A RELIABLE Swedish girl wants situation to do general housework; good cook; fine references. Call 958 Willow st.

SITUATIONS WANTED—MALE.

YOUNG MAN would like to make himself useful morning and evening; good references. Address J. F., Box 4, Tribune office.

MALE HELP WANTED.

RELIABLE MAN to handle agents for telephone tablet; pays $5,000 a year; enclose stamp. Victory Mfg. Co., Cleveland, Ohio.

WANTED—Agents. $20 a week sure to workers. No capital needed. New goods. New plan. Sells at sight. Every family needs it. Household Specialty Co., box 424, Cincinnati, Ohio.

A BOY for grocery; one that understands handling horses. R. Rademann, 1020 Third st.

AGENTS WANTED.

BIG MONEY in latest campaign and comic buttons; 500 kinds. Bottom prices. Box samples for a dime. Campaign Supply Co., 94 Arch Street, Boston, Mass.

PIANO TUNERS.

TOUCH REGULATOR, Oakland invention; will make the keys on pianos heavy or light as the will of the players. Morning Bros., 218 Post st, S. F.

## FINZER'S FORTUNE.

The late Nicholas Finzer, a wealthy tobacco manufacturer of Middletown, Ky., on June 30, 1894, obtained a policy in The Mutual Life Insurance Company of New York for $100,000, on the five per cent debenture, 10-premium plan, the annual premium being $8,133.

The death of Mr. Finzer makes this policy a death claim with the following results:

At the end of each year the Company will pay $5,000 to the wife of the insured, continuing such payments for twenty years, then if she is still alive the Company will pay the face of the policy—$100,000. In case of her death before the end of the twenty years the Company will continue to pay to her representative the $5,000 until the end of the twentieth year, when the full amount of the policy will be paid, thus making a total payment by the Company to the heirs of the insured of $200,000.

The total amount of premiums paid by the insured was $24,399, thus giving a net profit at the end of twenty years of $175,601 over cost.

In other words, by the payment of $24,399 in three years, Mr. Finzer has secured for his family and heirs a stated income of $5,000 a year for the next twenty years, or a five per cent investment on the principal of $100,000, which remains intact until 1916, not subject to loss by bad reinvestment or depreciation by the possible mismanagement of the executors, administrators or attorneys of his estate.

The widow and children are provided with an ample and certain income for twenty years, when the original $100,000 insurance is paid over to whoever is legally entitled to the same.

W. E. BARNARD,
Oakland Agent. 458 Ninth Street.

$1,000 CASH.

$1,000 CASH.

$1,000 CASH.

$1,000 CASH.

$1,000 CASH.

$1,000 CASH.

BIGGEST BARGAIN EVER OFFERED IN ALAMEDA COUNTY; COTTAGE OF SIX ROOMS WITH LOT 100x125; BARN FOR TWO HORSES AND CARRIAGE; PORTION OF LOT 25x125 FENCED WITH HIGH PICKET FENCE FOR CHICKENS, WITH HEN HOUSES (AND EVERY CONVENIENCE; FINE WELL OF WATER; LARGE WORK SHED AND OUT HOUSES; LOCATED WITHIN THREE MINUTES' WALK OF HOURLY LOCAL TRAINS; TIME FOURTEEN MINUTES TO OAKLAND; FIFTY-FOUR MINUTES OF SAN FRANCISCO; IF YOU WANT TO HAVE A HORSE AND RAISE CHICKENS SEE THIS AT ONCE.

LAYMANCE CO., 466 EIGHTH, OAK'D
LAYMANCE CO., 466 EIGHTH, OAK'D
LAYMANCE CO., 466 EIGHTH, OAK'D
LAYMANCE CO., 466 EIGHTH, OAK'D
LAYMANCE CO., 466 EIGHTH, OAK'D
LAYMANCE CO., 466 EIGHTH, OAK'D

THE BEST
AND CHEAPEST
LIFE INSURANCE
Is Obtained in
THE MUTUAL LIFE INSURANCE COMPANY
OF NEW YORK.
RICHARD A. McCURDY, President.
W. E. BARNARD, OAKLAND AGENT,
458 NINTH STREET.
FOUR PER CENT COMPOUND INTEREST.
STATEMENT OF
"THE OLDEST POLICY IN AMERICA."

Policy No. 1.
Date, February 2, 1843.
Amount $5000. Kind, Life.
Annual Premium, $102.

| | |
|---|---|
| Original Insurance | $ 5,000 |
| Additions or Profits | 9,686 |
| Total of Claim Paid | $14,686 |
| Total Premiums Paid | 4,998 |
| Amount of Claim over all Premiums Paid | $ 9,688 |

Thus it will be seen that all the premiums were returned, with four per cent compound interest. This policy holder outlived more than 36,000 policy holders in the Company. He paid more premiums than any man in it, and contributed his share to the payment of every death claim that arose for forty-nine years. His policy and the results of his insurance are matters of rare interest to all who are in any way interested in the important subject of Life Insurance. He was a

PERSISTENT POLICY HOLDER.

And his example in maintaining his policy after it became self sustaining, many years ago, has been of excellent effect, as will be seen by the foregoing figures:

REAL ESTATE.

A. J. SNYDER & CO.,
Real Estate Brokers.
No. 467 Ninth St., Oakland, Cal.

FOR SALE.

$550—Must be sold to pay for street work. Lot 50x130 in the center of Lorin, on Alcatraz avenue. Street work done. Sewer laid. No further expense. For particulars apply A. J. Snyder & Co., No. 467 Ninth street, Oakland, California.

$1,500—A cottage house of five rooms, on main floor, and three finished off in the basement, eight rooms in all. Lot 50x135. Mortgage to be foreclosed. Near Adeline Station, Lorin. Apply A. J. Snyder & Co., No. 467 Ninth street, Oakland, Cal.

FOR RENT.

House of twelve rooms and bath, large orchard, lawn and vegetable garden. Place comprises ten acres, all nicely fenced. On San Pablo avenue in Berkeley. Convenient to West Berkeley station. Rent very cheap, but must have a good tenant. Apply A. J. Snyder & Co., No. 467 Ninth Street, Oakland, Cal.

$18—On Twentieth street, Oakkland, house of seven rooms, large lot, on sunny side of street. Apply A. J. Snyder & Co., No. 467 Ninth street, Oakland, Cal.

W. P. RYAN,
960 SEVENTH STREET.
Real Estate. Notary Public.
960 Seventh Street, Market Street Station,
Gregory Block. Tel. Red 1993.

$1850—Cottage of 5 rooms and bath, all modern improvements; high basement; brick foundation; lot 25x100; one block from Market street station.

Offer Wanted—House of seven rooms and bath; hot and cold water; lot 25x125; situate on Filbert street near Fifth.

$2,400—Upper flat of five rooms and bath; lower flat of five rooms and bath; lot 25x100, on Seventh street near Adeline station.

MEDICAL.

A BLESSING to ladies suffering from irregularities and diseases peculiar to their sex; latest improved method of treatment; never fails; perfectly harmless; free from any bad effects; never makes them sick to make them well; travelers helped immediately; prices to suit the times; home in confinement. Dr. and Mrs. Davies, 14 McAllister st, next Hibernia Bank; consult free. French regulating pink pills, $2.

DRS. C. C. & G. W. O'DONNELL—Office and residence, 704 Washington st., near Kearney, and 755 Market st., San Francisco; office hours 10 A. M. to 4 P. M., and 7 to 8 P. M.; particular attention paid to diseases of women and children.

FOR SALE MISCELLANEOUS.

FOR SALE—Cheap; upright piano; nearly new; best kind. 616 Ninth st.

A BARGAIN—A phaeton that cost $250 for sale for $50 cash. 1008 Ninth ave, East Oakland.

FOR SALE—Two fresh, gentle milch cows; second and third calf. Apply T. Lange, Grove and Benton sts, near Lorin.

FOR SALE—Portieres, window poles, shades, curtains, blankets, comforters, pillows, spring and top mattresses, lounges, easy chairs; in fact, all kinds of furniture, at low prices. H. Schellhaas, 408 Eleventh st.

"WANTED"—Daily parties who are in search for household goods and are close buyers, to see our display and prices in furniture and carpets, oilcloth and mattings; good goods at living prices. H. Schellhaas, 408 Eleventh st.

FOR SALE—Complete outfit for housekeeping; we make it a special inducement to cash buyers; our prices are what talks; bedroom suits, parlor furniture, carpets, at H. Schellhaas, 408 Eleventh st. Furniture taken on storage.

CLAIRVOYANTS.

MADAM CALDWELL, Clairvoyant; life reader and healer. 864 Washington, between Seventh and Eighth. The Orient House, rooms 12.

MISS DROYER, Clairvoyant and Impressional Medium; mining and financial matters a specialty; no card reading or deception practiced; graduate of Professor Mingo; 478½ Tenth near Washington.

MADAME PARIS, Clairvoyant, Oregon House; ladies, 50 cents; gents, $1; 10 A. M. to 8 30 P. M., Sundays excepted. 1156 Broadway st, Oakland.

FOR EXCHANGE.

FOR EXCHANGE—Good first class furniture and carpets for second hand money; or will trade for other goods; we do say it, our store is the best in this beautiful city of oaks; come and see. H. Schellhaas, 408 Eleventh st.

TO EXCHANGE for silver dollars, furniture and carpets, parlor and bedroom furniture. H. Schellhaas, 408 Eleventh street.

$1750—Beautiful lot 50x132½, situate on Union street near Central avenue, Alameda, in choice residence section; a bargain; William J. Dingee, real estate, 460 and 462 Eighth street, Oakland, Cal.

$1250 will buy a fine building lot 50x150, situate on San Antonio avenue near Walnut street, Alameda; William J. Dingee, real estate, 460 and 462 Eighth street, Oakland, Cal.

$1200—A nice five room cottage, bay window, flower garden, chicken houses, etc., situate on Hannah street, sunny exposure, lot 50 foot frontage; William J. Dingee, real estate, 460 and 462 Eighth street, Oakland, Cal.

$150 cash and $30 per month, including interest, will buy a new modern house, containing seven rooms and bath, situate on Central avenue, Alameda, in a choice residence section, lot 30x125; William J. Dingee, real estate, 460 and 462 Eighth street, Oakland, Cal.

$2000—Story and a half modern cottage, situate in Alameda, on sunny side of Clinton avenue near Park street, contains six rooms and bath; lot 36x100; will exchange for Oakland property and assume mortgage; William J. Dingee, real estate, 460 and 462 Eighth street, Oakland, Cal.

$2000—Nice modern cottage of five rooms and bath, situate in Berkeley, on Channing way, near Shattuck avenue; lot 50x125; William J. Dingee, real estate agent, 460 and 462 Eighth street, Oakland, Cal.

$1800—Great bargain for immediate sale; 180x100, situate on East Twenty-fourth street near Eleventh avenue, East Oakland; William J. Dingee, real estate, 460 and 462 Eighth street, Oakland, Cal.

$4650—Good modern two story house of eight rooms and bath, situate on Grove street, near Fifteenth street; lot 47½x80; a bargain; $1000 cash, balance to suit; William J. Dingee, real estate, 460 and 462 Eighth street, Oakland, Cal.

PHYSICIANS' DIRECTORY.

D. D. CROWLEY, M. D.—Surgeon; office Central block, 1095 Broadway, Oakland.

# SERMONS FOR SUNDAY.

## Appropriate Texts Selected at the Local Churches.

### Ministers Well Known in Oakland to Occupy the Pulpits.

Rev. T. J. Lamont, D. D., of Olympia, Wash., will occupy the pulpit of the First Presbyterian Church of Alameda Sunday morning. Subject: "Sorrow on the Sea."

St. Marcus German Lutheran Church, Rev. A. Jatho, pastor—Services at 10:30 A. M.: "Man Cannot Serve Two Masters."

First Church of Christian Scientists, Loring Hall, Eleventh street, between Washington and Clay. Sunday services 11 A. M. Sunday School and Bible Class 12:15 P. M.

Asbury M. E. Church South, corner of Clay and Fifteenth streets—Preaching at 11 A. M. by the pastor, H. M. McKnight: "Church and State." At 7.30 P. M., by Rev. C. H. Wood of Maryland. Subject: "The Real Object of Life." A cordial welcome will be extended to all.

"Education Day" will be observed at the Lutheran Church, corner Grove and Sixteenth, September 13th, at 7:45. Superintendent P. M. Fisher will deliver an address on the "Educational Spirit of Our Age as Represented by the Schools of California." Music led by Mrs. Blake-Alverson with a full choir.

St. John's (Episcopal) Church, Grove street, corner of Eighth—Rev. F. J. Moynard, rector; Rev. Benjamin Akerly, D. D., rector emeritus—Services 7:45 and 11 A. M. and 7:30 P. M. Sermons by the rector.

The Oakland session of the State Spiritual Convention will be held at Loring Hall, corner Clay and Eleventh streets, Sunday, September 13th, at 2:30 and 7:30 P. M. Addresses by Hon. H. D. Barret of Washington, D. C., W. T. Colville, Mme. Montague and other speakers. The public cordially invited. Mrs. E. Sloper, Mrs. Thyers, Andy Rogers; spirit messages by Mrs. Cowell and Mrs. Francis, independent slate writers; Katie Heussmann, Mrs. Place-Colby and Wren; Prof. Clark and many others. All local and visiting delegates and the public in general cordially invited.

First A. M. E. Church, J. E. Edwards, pastor—Services at 10:45 A. M. and 7:30 P. M. The pastor will speak in the morning upon "Seeking and Saving," and in the evening upon "Why I Should Praise God."

Theosophical Society—Free public lecture every Sunday at Syndicate Hall, 561 Thirteenth street, at 7:30 P. M., tomorrow: "Brotherhood," by Mrs. M. M. Thirds of San Francisco.

English Lutheran Church, Rev. J. E. Bushnell, D. D., pastor—Subject, at 11 A. M., "The Life More Than Meat." Exercises appropriate to Education Day will be a feature of the evening service. An address will be delivered at 7:45 by Superintendent P. M. Fisher, who will discuss "The Educational Spirit of Our Age as Represented in the Schools of California." Special music will be rendered by the excellent church choir, as follows: Prelude, organ and violin; anthem, by the choir: "Who Is the King?" by Gabriel (xxiv Ps.); offertory, "Invocation" (Botkin), rendered by Mrs. Blake-Alverson, with violin obligato by Mr. John Lewis. Miss Mabel Hussey will preside at the organ. All welcome. The friends of popular education are especially invited. Seats always free.

Tenth Avenue Baptist Church, Rev. C. M. Hill, pastor—At 11 A. M., Children's Day; musical service by the Sunday School, assisted by the choir under the direction of Mr. O. M. Vesper. Address by Rev. James Sunderland, D. D. 7:30 P. M., the pastor will preach on "Becoming a Christian."

First Free Baptist Church, on Twenty-first street, between Brush street and San Pablo avenue. Services at 11 A. M. and 7:30 P. M. The pastor, Rev. Philip Gra f, will preach in the morning on "The Best Ideals of the Christian Life," and in the evening on "Hornets and Angels as Agents of the Gospel." Everybody cordially invited.

Chester Street M. E. Church—Preaching at 11 A. M. by Rev. H. J. Van Auken. Sunday School, 12:30 P. M., Mr. W. T. Crossman, Superintendent. Epworth League, 6:30 P. M., led by Mrs. Anna C. Adams. Preaching, 7:30 P. M., by Rev. Owen Jones. Subject: "The Shining Light."

The Oakland Psychical Society will hold a meeting of unusual interest at Fraternal Hall, 1156 Washington street, Sunday evening at 8 o'clock. Particularly interesting to Masons. Madame Montague will lecture.

Plymouth Ave. Congregational Church—The pastor, Dr. J. K. McLean, will preach in the morning in review of his first year's pastorate over this church. In the evening preaching by Mr. Miles M. Fisher.

Union Street Presbyterian Church, H. D. Brasefield, pastor—Services 11 A. M.: "The Great Need of the Day." 7:30 P. M.: "How to Be Truly Happy."

St. Paul's (Episcopal), corner of Fourteenth and Harrison streets, Rev. R. Ritchie, rector. Services at 8, 9:30, 11 A. M., 6:30, 7:30 P. M.

Prospect Hill Presbyterian Church, Fruitvale, Rev. E. E. Clark, pastor—Services at 11 A. M. and 7:30 P. M. Subject of the morning sermon: "The Cost of Religion." Evening subject: "Courage."

First Christian Church, James Small, pastor—Morning theme: "Laying Up Treasures." Evening subject: "Proofs of Inspiration," being a second reply to Rev. P. C. Yorke's lecture on "Where Did We Get the Bible?"

East Oakland Episcopal Church, corner Twelfth avenue and East Sixteenth street, Rev. V. Marshall Law, rector—There will be morning prayer at 11 o'clock and sermon by the rector on "Where May Heaven Be." In the evening at 7:30 o'clock evening prayer and address on "Capture of Mobile."

First Presbyterian Church, Fourteenth street, near the City Hall, pastor, Rev. R. F. Coyle, D. D.—Morning service at 11. Subject: "The Greatness of Man." Evening service at 7:30. Subject: "Crime in the United States." Sunday School at 12:30. Christian Endeavor meeting at 6 P. M.

Market Street Congregational Church, corner Market and Eighteenth streets—Rev. E. S. Chapman, the pastor, will preach tomorrow morning and evening. Subjects: At 11 A. M., "A Great Inheritance." At 7:30 P. M., "A Great Promise."

Y. M. C. A.—Rev. J. C. Baker of Hartford, Washington, will speak to men only at the Y. M. C. A. Auditorium, Twelfth and Clay streets, tomorrow at 3:30 P. M. Good music. All young men welcome.

Universalist Church—Services at 11 A. M. Rev. E. E. Hamand will deliver a discourse on "Christian Obedience."

First M. E. Church, Rev. Alfred Plummer, pastor—Morning service, 11 A. M. Rev. A. C. Bane will preach. Evening service at 7:30 P. M. will be conducted by the Lookout Committee of the Alameda County Christian Endeavor Union, H. A. Westell, Chairman.

First Unitarian Church—Rev. C. W. Wendte preaches at 11 A. M. Topic: "The Starr King Fraternity and the Ebell Society, or, A Plea for Popular Culture."

First Baptist Church, Rev. C. H. Hobart, pastor—Grand Sunday School rally tomorrow morning at 11 o'clock. The Home and Mission Schools will participate. Addresses by Missionary George Warner of Western China, Secretary Jacks of the Y. M. C. A. and Rev. W. H. Dorward. The pastor will preach in the evening on the topic, "Cold or Hot?"

Zion's German Evangelical Lutheran Church—Services at 10:45 A. M. Rev. F. C. Streufert of Eureka will preach. Subject: "Christ, the Conqueror of Death." Services in Lorin at 3 P. M.

Do You Want

Carpenter work of any kind done? Want a fence built? Want a room partitioned? Want your house rebuilt? Want any carpenter work done? Then go to F. G. Jones, 1113 Webster street. He does the promptest work in Oakland; does it well; does it cheaply.

A New Business.

The Oakland Shoe Repairing Co., at 1369 Broadway, is doing a satisfactory business. The finest work done; called for and delivered. Telephone No. 14 main. No connection with any other concern in Alameda County. Look out for the cart with the gold shoe.

A Bracing, Cool Drink

Of Fredericksburg Bottled Lager or John Wieland's Extra Pale is the best tonic. Order of your dealer. If he does not keep them, telephone us, and we will deliver them to your residence regularly. Deliveries all over the county. Oakland Bottling Company, telephone 222, 1417-1423 Broadway.

Why Do You Persist?

In buying poor candles when you can buy the finest and purest for the same price at Lehnhardt's, 1159 Broadway, between Thirteenth and Fourteenth.

CASTORIA.

The facsimile signature of Chas. H. Fletcher is on every wrapper.

ORDINANCE NO.—An Ordinance authorizing and requiring the Auditor and Treasurer to place the future income of the City from delinquent taxes for the year 1895-6 to the credit of the Street Light Fund of the same year.

Be it ordained by the Council of the City of Oakland as follows:

SECTION I.

The Auditor and Treasurer are hereby authorized and required to place the further income of the City from the collection of delinquent taxes for the year 1895-6 to the credit of the Street Light Fund of the same year.

SECTION II.

All Ordinances or parts of Ordinances in conflict herewith are hereby repealed.

SECTION III.

This Ordinance shall be in full force on and after its approval.

In Council, Oakland, Cal., Sept. 8th, 1896.

Passed to print by the following vote:

Ayes—Messrs. Bassett, Brosnahan, Dow, Heitmann, Kaufman, Manuel, Marshall, Towle, Watkinson and President pro tem. Buckland—10.

Noes—None.

Absent—President Mott—1.

Attest: J. W. TOMPKINS, City Clerk.

Oakland, Sept. 12th, 1896.

Resolution No. 22,434.—Resolved, That it is the intention of the Council of the City of Oakland to change and establish the grades on East 21st street, in the City of Oakland, between 21st avenue and 23d avenue, in accordance with the petition filed of the owners of the majority of the property affected by the proposed change of grades, to the following elevations above City base, to-wit:

At the southeast corner of 21st avenue south return 63.60 feet.

At the southeast corner of 21st avenue east return 63.80 feet.

At the northeast corner of 21st avenue north return 61 feet.

At the northeast corner of 21st avenue east return 63.80 feet.

At 20 feet east of the eastern line of 21st avenue on the north both curbs 64.42 feet.

At 40 feet east of the eastern line of 21st avenue on the north both curbs 65.10 feet.

At 60 feet east of the eastern line of 21st avenue on the north both curbs 65.86 feet.

At 80 feet east of the eastern line of 21st avenue on the north both curbs 66.87 feet.

At 100 feet east of the eastern line of 21st avenue on the north both curbs 68.03 feet.

At 120 feet east of the eastern line of 21st avenue on the north both curbs 69.50 feet.

At the western line of 22d avenue south curb 81.60 feet.

At the western line of 22d avenue north curb 82.60 feet.

At the southwest corner of 22d avenue south return 81.50 feet.

At 20 feet east of the western line of 22d avenue north curb 83.19 feet.

At 40 feet east of the western line of 22d avenue north curb 83.65 feet.

At 60 feet east of the western line of 22d avenue north curb 83.93 feet.

At the southeast corner of 22d avenue south return 82.07 feet.

At the eastern line of 22d avenue north curb 84 feet.

At the eastern line of 22d avenue south curb 83 feet.

At 20 feet east of the eastern line of 22d avenue north curb 82.81 feet.

At 20 feet east of the eastern line of 22d avenue, south curb 82.81 feet.

At 40 feet east of the eastern line of 22d avenue north curb 82.37 feet.

At 40 feet east of the eastern line of 22d avenue south curb 82.37 feet.

At 60 feet east of the eastern line of 22d avenue north curb 82.71 feet.

At 60 feet east of the eastern line of 22d avenue south curb 81.71 feet.

At 80 feet east of the eastern line of 22d avenue north curb 81.87 feet.

At 80 feet east of the eastern line of 22d avenue south curb 80.87 feet.

At 100 feet east of the eastern line of 22d avenue north curb 80.89 feet.

At 100 feet east of the eastern line of 22d avenue south curb 79.89 feet.

At 120 feet east of the eastern line of 22d avenue north curb 79.74 feet.

At 120 feet east of the eastern line of 22d avenue south curb 78.74 feet.

At 140 feet east of the eastern line of 22d avenue north curb 78.59 feet.

At 140 feet east of the eastern line of 22d avenue south curb 77.80 feet.

At 40 feet west of the northwest corner of 23d avenue north curb 60.12 feet.

At 20 feet west of the northwest corner of 23d avenue north curb 59.08 feet.

At the northwest corner of 23d avenue west return 58.25 feet.

At the southwest corner of 23d avenue west return 56 feet.

The grades to be on straight lines between the points and elevations hereinabove given.

The word "return" is hereinbefore used to denote the point on the curb line at right angles to the property line at its intersection with another street. The district to be benefited by and to be assessed for said change of grade is herewith described as follows, to-wit: Being all that land included within the following described boundaries except such portions as are public streets; beginning at a point on the eastern line of 21st avenue distant 140 feet southerly from the southern line of East 21st street; thence easterly and parallel to the southern line of East 21st street to the western line of 23rd avenue; thence northerly along the western line of 23d avenue to a line parallel to the northern line of East 21st street and distant therefrom at right angles 140 feet; thence westerly along said line parallel to the northern line of East 21st street to its intersection with the eastern line of 21st avenue; thence southerly along the eastern line of 21st avenue to the point of beginning.

The City Clerk shall certify to the passage of this Resolution and shall cause the same to be published for ten days in the Oakland Tribune, a daily newspaper published and circulated in the City of Oakland, and hereby designated for said purpose, in the manner required by law, in every regular issue of said paper during said period of ten days.

Said Oakland Tribune is the newspaper in which the official notices of the City Council are usually printed and published.

The Superintendent of Streets is hereby ordered and directed within five days after the first publication of this Resolution to cause to be conspicuously posted in the manner and form required by law within the said district, notice of the passage of this Resolution.

Adopted Sept. 8th, 1896.
Oakland, Sept. 12th, 1896.
J. W. TOMPKINS, City Clerk.

WANTED MISCELLANEOUS.

A FIRST CLASS family cow wanted, half Jersey, half Durham preferred; under 5 years old. Address, stating price and where can be seen, J. D., box 4, Tribune office.

I WILL PAY highest prices for good second hand furniture. Address A. B. S., box 3, Tribune office, and I will call.

WANTED—Desirable second hand household furniture; 3 or 4 rooms, before September. Address B. Y., box 2, Tribune.

"WANTED"—Second hand, money for new furniture, at H. Schellhaas, 408 Eleventh street.

# Oakland Bicycle Dealers.

ADLAKE and HUMBER Bicycles. Hoag & Ferguson, 200 San Pablo avenue, cor. Seventeenth.

RAMBLER BICYCLE for sale and rent. Geo. A. Faulkner, cor. 12th and Webster streets.

BUSINESS OPPORTUNITIES.

$35 AVERAGE weekly net income with $250 invested; safe; conservative; prospectus, proofs, free. F. Daly, 1260 Broadway, New York.

# Oakland Tribune

PUBLISHED DAILY (Sunday excepted)

—at—

413, 415 and 417 EIGHTH STREET

—by the—

TRIBUNE PUBLISHING COMPANY.

WILLIAM E. DARGIE, President.

Delivered by Carrier.

AT FIFTY CENTS PER MONTH.

OUR EASTERN OFFICE.

The Eastern office of The Tribune is located at 230 Temple Court Building, New York City. Complete files of The Tribune may be found there. Visitors always welcome.

E. KATZ, Manager.


AMUSEMENTS.

Oakland—"The Open Gate" and Kennedy, the Mesmerist.
Baldwin—"Madame Sans Gene."
California—"On the Bowery."
Columbia—"The Wife."
Morosco's—"The Great Brooklyn Handicap."
Tivoli Opera House—"Il Trovatore."
Orpheum—High Class Vaudeville.
Alcazar—"All the Comforts of Home."
Mechanics' Institute Pavilion—Twenty-ninth Industrial Exposition.

PICNICS AT SHELL MOUND PARK.

September 13—Knights of Red Branch Rifles.

THE WEATHER.

FORECAST MADE AT SAN FRANCISCO FOR 36 HOURS ENDING 5 P. M. SEPTEMBER 13, 1896.

Northern California: Cloudy and unsettled weather this afternoon and probably showers tonight and Sunday in northeastern portion; southerly winds.

Southern California—Cloudy and threatening weather this afternoon, tonight and Sunday, with probably showers in southern portion; southwesterly winds.

SAN FRANCISCO AND VICINITY.

Unsettled weather with conditions favorable for showers tonight and Sunday; southerly winds, changing to westerly.

ALEXANDER G. McADIE,
Local Forecast Official.

SATURDAY....SEPTEMBER, 12, 1896

In no former National canvass has there ever been such an extensive circulation of campaign literature. So far, the Republicans have distributed 8,000,000 documents, the Democrats 3,000,000, and the Silver League 2,000,000, and the work is still going on at a rapid rate. When to this is added the abundance of newspapers, it will be seen that the output of political reading matter is one of the remarkable things of the period. Most of this campaign literature is read. It is chiefly confined to the money question, and the people are interested in that beyond all others.

Now here is a good illustration of newspaper enterprise. The Chicago Record is about to send a commission of enquiry to Mexico. The commission is charged to study and report in an unprejudiced and impartial manner, the effect of free coinage and depreciation of silver upon the agricultural and mechanical industries, commercial prosperity, foreign trade, cost of labor and living, and to ascertain generally the true conditions of life among the people of Mexico as they may be affected or determined by the country's financial policy of silver monometallism. The work of the commission will be non-partisan in purpose and execution.

### The Last Word for Missions.

It has been quite the way of sundry persons of late years to sneer at missions. The globe trotter, and fast young fellows sent abroad as a relief to their relatives, sailors and the general fraternity of hard cases, have all sounded the note of general depreciation. But when Li Hung Chang in this country had his attention called to the nearly one thousand missionaries who were toiling in China, their churches, schools, hospitals and nearly half a million of patients, he spoke in the highest terms of their character and their work.

It was the testimony of a great man who could rise above all petty prejudices. These men have done much to introduce in China some of the essential features of Western civilization. Li Hung was in sympathy with their work. The same class of men introduced Western civilization into Japan. They established schools, founded Universities provided medical schools and began the great work of winning over Japan to a higher civilization.

What was accomplished there is now illustrated in the slower process of transformation in China. The greatest statesman of that country bears a noble testimony to the work of these missionaries. One such witness ought to silence the ribald crew who for years have defamed missionaries, and particularly those in China and India.

### The Money by All Means.

There is justly due from the Federal Government to the State of California about four million dollars. This sum is withheld on a technicality. The Record-Union believes that Grove Johnson, the member from that district, will finally obtain the money if he is supported by a re-election. If Grove Johnson can obtain four million dollars justly due this State, that is a good reason for keeping him in his present place. That is far more than the average member of Congress will accomplish in the next two years.

The State needs the money for many uses. It would be sufficient to build one good road in every county in this State, if distributed among the counties. It would be enough to stock every public school in California with a free library. It would be enough to erect a group of buildings for the University, which are now sadly needed. It would endow the chairs of several professors—chairs that must soon be established if the University is to keep pace with other great institutions. It would be enough to give the people a rest from a State tax for at least one year.

There will be no trouble in finding ways to place the money where it will do the most good. The trouble is to get the money. That burden Representative Johnson proposes to assume, as far as it can be assumed by one man. As we understand the matter, he is close on the track of the game. The man who will follow this lead up until he has seen the money safely landed in the Treasury of this State, ought not to be called off from such a work. His constituents might well overlook minor differences for the greater object of obtaining four million dollars

### The Money Power of the Country.

Mr. Bryan in nearly all of his speches makes an attack on the money power of the country. When he goes into the older States where there are evidences of the greatest wealth he speaks of "going into the enemy's country." He stigmatizes banks and all who are supposed to be in any way concerned in upholding the gold standard. Now the banker is generally nothing more than the temporary custodian of the funds of many people. He is their paid servant making in many cases investments of the great industrial army. They create the capital, and they are indirectly the owners of a large part of it in the country.

It is the capital of wage earners that is the basis of nearly all the savings banks of the country. In these banks and in the savings and loan associations this industrial army of ten millions or more has $5,350,000,000. They have this mostly in small sums. That is the money power of the country at which Bryan so often and so unwittingly rails. It is against this power that he directs his assaults, as if this great army were the enemies of the country. One of the best answers to these attacks was recently made by W. C. Cornell of Buffalo in an address to the School of Finance in that city.

"Listen! It is early morning in the great city. Do you hear that sound of footsteps on the cool stones—shuff, shuff, hundreds, thousands, stepping, stepping regularly, increasing through the marts and highways where commerce flows? These are they who carry the dinner pail, the laborers, the shop girls, the clerks, the vast army of the employed, millions and millions of them. This is the money power. They do not drive in the boulevards. They do not live lives of ease and luxury. They do service wherever commerce needs a willing hand, a clear head, a thrifty soul. This is the money power. All there is of thrift, industry, virtue, the good, old fashioned qualities that make a nation great—these are the qualities of this great army—'the potentates of the dinner pail.' They own the hundreds of millions in our savings banks. They hold the foremost lien upon the assets of our great life-insurance companies. They are the shareholders in the loan associations, and, in the aggregate, each owning a little, are heavy stock holders in our great railway and industrial corporations. The country's wealth is distributed among them, they are relatively rich, and there never was a time in any age or any land when these wage earners received so much for their toil, and could buy so much with what they received, as they could from 1879 to 1890, when the gold basis in the United States was a sure thing and everybody thought so. They are the money power; they are the industrious, thrifty, money saving people of this country. They furnish the cash and the cash credits which make the power, and that is why the money power is for gold—for an honest dollar—against repudiation, against revolution."

It is proposed by Bryan to legislate half of this property that has been earned by the sweat of daily toil, away. The dollar, worth a hundred cents, is to be made worth about fifty cents. This great industrial army of the country—which Bryan calls the "money power," is going to have something to say about that proposition. Something was recently said about it in a very emphatic way by the farmers of Vermont. The country will hear more about it in a message from Maine next week. The final response will come from the whole country in November.

### A Minister Resigns.

It is an occasion for regret on the part of many friends of Rev. Edward B. Payne, the Unitarian minister of Berkeley, that he has resigned his charge there to take effect at the end of the year. He is a man of scholarly attainments, a thinker, of unobtrusive and winning ways. Mr. Payne has been the leading exponent of Altruistic principles in this State. But his course in that respect seemed to be quite consistent with his ministry in Berkeley. He has encountered some opposition from other denominations in that town. But that generally contributes to the strength of a thoroughly independent minister. Mr. Payne has won many friends and has held a place of much influence in the community. There is abundant room here for all broad minded men of a catholic spirit. The day of small things precedes the day of great things. The pioneers in many callings, are still at their work.

It is recorded of William Waldorf Astor that he invested $5,000,000 in the Waldorf Hotel but has never been under its roof but once. He drove up to the ladies' entrance, walked through the hall about fifty feet to an elevator, got out of the fifth floor, went to Mr. Kissam's room, remained half an hour or more, rode down the elevator, walked to his carriage without looking to the right hand or the left and drove away. He has been in New York several times since his hotel was completed but this is the only time he has ever entered the doors. Whether his indifference is a freak or an effectation no one seems to know. The managers of his business, who are old family friends, and occupied a similar relation with his father, submitted to him the plans of the architect before construction was begun, and they were approved by him, and he, of course, advised as to all that relates to the property. But he never goes there. A friend suggests that his peculiarity may perhaps arise from the fact that his late wife took an active part in the planning and particularly in selecting the decorations of the house, but one would suppose that would increase his interest in it.

A short time ago good municipal bonds found a quick market. The "Bond-Buyer" gives a list of sixty-one cities and counties that have made unsuccessful attempts to sell bonds issued since the nomination of Bryan. These securities aggregated $11,480,256, and were designed to pay for public improvements and provide employment for workingmen. What has made this difference? The crusade for free silver has driven capitalists away from all such investments.

The deaths in the Grand Army of the Republic last year numbered 7,293. The army has nothing to do with politics. It was out in great force this year at St. Paul. It is probable that by far the greater number will this year vote for their comrade, McKinley. That is the impression derived from correspondents on the ground who made many personal enquiries.

### The Next Parliament of Religions.

The Parliament of religions held at Chicago during the World's Fair attracted universal attention. Dr. John H. Barrows of Chicago was one of the chief promoters of that religious Congress. He has since taken leave of his church in Chicago and has gone to India as a lecturer. At the great religious convocation in Chicago, Christian, Hindoo, Mohammedan, Buddhist, and Parsee met and discussed the claims of their respective faiths. In the history of modern times there had been nothing like this religious Congress. All the chief religious of the world were represented. There was hardly a word uttered unbecoming that memorable occasion. The moral and social effect which each of these religions has produced on the several communities was very clearly brought out. That great discussion has passed into history as one of the most important religious events of the times.

Another great Parliament of religions has been announced to be held in Delhi next year. As the first was held in one of the newest capitals of the world, so it is fitting that the next should be in this ancient capital of Delhi. Dr. Barrows, who did so much to promote the Congress in Chicago will be one of the most important figures next year in the great religious Parliament to be held in India. The leading representatives of all religions will probably assemble there as on the former occasion. Meeting for the purpose of seeking the truth—the common basis of all religion, only good results could be anticipated from such a Congress.

It is reported that the European powers have called a halt of the Sultan and have advised him that he has gone just as far in the matter of tolerating violence in Constantinople and other parts of his dominion, as his utmost limit. There may be nothing in the rumor that the Powers are about to move to depose the Sultan. The New York Tribune puts the case in this way: "The Turk has had 400 years in which to prove that he is unfit to occupy Constantinople, and if he has not demonstrated it daily during that period he has come pretty near to it. It is time that he marched out, with the bayonets of civilization prodding the reverse bulge of his baggy red receding breeches. Now that the Russian Minister, Lobanoff, his last diplomatic protector in Europe, is gone, he is likely to go, too. As a desert savage, camped upon the borders of Europe, his native ferocity unchanged under the silk and jewels of dominion, he has been a picturesque and interesting figure, but never one fit for rule, or authority, or anything else except to be driven back into the Scythian wastes out of which he came. It would have been in the interest of civilization, and the well-being of all the lands he has overshadowed and misgoverned, if it had been done long ago."

That is a good showing which the University of Minnesota makes. The total attendance last year was 2,467, of which 1,836 were men. This year it is confidently expected that the enrollment will run up to, if not exceed 2,000. In his annual report to the regents in 1894 the president gave it as his opinion that the attendance, which is in the neighborhood of 2,000, had reached a limit that would not be exceeded for some years to come. His estimate has proved to be incorrect and within the last four years the university enrollment has increased 50 per cent. The University of Minnesota is now, it is asserted, exceeded in point of attendance by only two State institutions in the United States—those of Michigan and Pennsylvania respectively. The policy pursued by the Minnesota institution of admitting nonresidents to its fold upon the same terms as State students has added to its numbers very materially.

Ex-Senator Payne who recently died at an advanced age in Cleveland, was a very prominent politician in Ohio some years ago, and was not over scrupulous as to the methods he employed. He became a member of the Standard Oil Company, and by that means and other speculations, became enormously rich. Ex-Secretary Whitney married a daughter of Payne, and by that means it is supposed was let in on the ground floor to many money making schemes.

### EVENTS OF THIS DATE.

**A Daily Resume of History for Your Scrap Book.**

On September 12th of the years named occurred the following important events in the world's history:

HOLIDAYS.

Saints Albeus, Eanswide, Guy.

BIRTHS.

1494—Francis I of France.
1605—Sir William Dugdale.

DEATHS.

1362—Pope Innocent VI.
1786—Griffith Jones, writer.
1806—Edward, Lord Thurlow, Chancellor of England.
1819—Lebrecht Von Blucher, Field Marshal of France.
1828—Capt. Sir Andrew Snape Hammond.
1849—William Cook Taylor, writer.
1852—John Fillans, sculptor.
1876—Hon. Henry A. Wise.
1885—Jean Claude Bouquet.
1886—Prof. E. W. Gurney of Harvard.
1887—Washington Bartlett, Governor of California.
1888—Richard A. Proctor, astronomer.
1892—Rear Admiral J. C. Howell, U. S. N.
1893—Frederick Ames of Boston.
1893—Surgeon Major Parke, African explorer.
1894—Freeman Snow, law educator of Harvard.
1895—Rev. Charles D. Hall, D. D., of New York.

OTHER EVENTS.

1642—Cinq-Mars, favorite of Louis XIII, executed at Lyons on charge of conspiracy.
1814—Americans defeated at battle of North Point, Baltimore.
1850—Fugitive slave law passed Congress.
1861—Lexington, Mo., besieged by General Price.
1862—Frankfort, Ky., captured by Confederates.
1878—Obelisk raised on Thames embankment, London.
1885—The two hundred and fiftieth anniversary of the founding of Concord, Mass., celebrated.
1885—Loss of American bark Cashmere on Japan coast.
1887—Anarchist Most refused citizenship in New York.
1887—50,000 miners went on strike in Pennsylvania.
1887—A large mob welcomed Editor O'Brien at Limerick, Ireland; several killed by police.
1888—A volcanic eruption in the Philippine Islands caused the loss of over a hundred lives.
1890—Twenty persons entombed in a mine at Louderburg, Germany.
1891—Convicts at San Quentin mutinied for better food and tobacco.
1891—Fourteen persons killed and fifty injured by the falling of a deck of the barge Republican in a gale at New York.
1891—The Sultan of Turkey satisfactorily explained the Dardanelles matter to the British Ambassador.
1893—$100,000 taken from the Lake Shore Railroad train by masked robbers.
1894—Gov. O'Ferrall of Virginia declined to address the convention of colored editors.
1895—Defender won the third race in the international yacht series, securing the retention of the cup; Valkyrie III withdrew.
1895—Mrs. Fleming pleaded "not guilty" to poisoning her mother in New York.


$7 PER TON DELIVERED

COOS BAY COAL

SOOTLESS SMOKELESS


### THE CHANGING SLEEVE.

**Under Sleeves That Can Be Bought Ready Made at the Shops.**

The sleeve is the thing of the hour. Not only must it receive careful selection; when the gown is constructed it must be watched and replaced as soon as it becomes slightly soiled.

I refer, of course, to the mousquetaire under sleeve, which fashion decrees to be of white or some light color.

The materials used are the finest of mulls and muslins, combined with the most exquisite embroideries. The sleeves are entirely separate from the gown, being fastened to the upper sleeves by a series of hooks. In some cases they are designed of light silk, but these do not laundry well and are far from satisfactory. As yet no cheap materials whatever are used, but the fashion promises to be popular, and it is quite probable that before many weeks are over the shops will offer undersleeves of the coarser embroideries.

A gown showing the impress of the latest modes is of gray foulard, combined with white mousseline de sole. The skirt is plain and the bodice slightly fulled. The high corselet belt is of velvet, fastened at the back with a large rosette like bow of the muslin. A similar bow finishes the collar at the back, while shoulder draperies of the same material fall over the top sleeves. The undersleeves are detachable mousquetaires, also of mousseline de sole, very long, and finishing at the wrist with a fall of lace.

### The Earth and the Magnetic Needle.

According to Professor Patterson of the coast survey, the reason why the needle points in a northerly direction is because the earth in itself is a magnet, attracting the magnetic needle as the ordinary magnets do, the earth being also a magnet as the result of certain cosmical facts, much affected by the action of the sun. These laws have periodicities, all of which have not as yet been determined. A condensed explanation accepted in regard to the needle pointing to the northward and southward is, that the magnetic poles of the earth do not coincide with the geographical poles—that is, the axis of rotation makes an angle of about 23 degrees with a line joining the former, and hence the needle does not everywhere point to the astronomical north, and is constantly variable within certain limits; thus, at the northern magnetic pole, a balanced needle points with its north end downward in a plumb line, while at San Francisco it dips about 63 degrees, and, at the southern magnetic pole the south end points directly down. The action of the earth upon a magnetic needle at its surface is of about the same force as that of a hard steel magnet forty inches long and strongly magnetized at a distance of one foot. No ultimate reason can be given of the fact in nature that the needle points to the northward and southward.—New York Sun.

### Anybody Can Make the Trial.

Anybody who desires to give the free silver idea a practical trial can readily do so by filling his pocket either with 50-cent pieces or Mexican dollars and making a round of the shops trying to trade them each for a dollar's worth of something else the shopkeepers may have to sell. It is only the man to whom a debt is due who will have no remedy against the 53-cent legal tender dollar after the silver standard of value shall have been established.—Philadelphia Record.

### Sunstruck Animals in New York.

A certain clerk in the health department states the number of dead horses removed from the city during August would be close upon 2000, and the number of all other animals removed would exceed 10,000. The largest number of dead animals previously removed from the city in a single month was 1638 in November, 1872, when there was an epidemic of epizootic. The next largest number on record was 1314 in August of 1892, when the heat killed nearly 1000 horses in one week.—New York Letter.

### A Boom to Siberia.

Russian peasants are emigrating to Siberia in numbers that alarm the government. The part of the Siberian Railroad opened has been blocked by the rush, 13,000 persons being encamped at Tchelyabursk in the middle of May, waiting for transportation. So far this year 145,000 have emigrated, whole villages being left without inhabitants, to the great embarrassment of the elder, who is responsible for the payment of taxes, and finds only deserted farms on which to levy. Plentiful, cheap land is the attraction to Siberia. It is reported that the government will stop banishing criminals to Siberia, and will use only the island of Saghalien, the northern provinces, and the prison districts as receptacles for convicts.

### HE WAS A PILL ROLLER,

But now he is a popular member of the Frawley Company, and one of the most talented young actors on the American stage. Who? Why, Maclyn Arbuckle, and he relates his early history in a most amusing manner in today's Town Talk. There are some notes of the Mechanics' Fair jotted down by the "Stroller," some jolly verse, some silver political paragraphs by "General Biff" and a lot of matter too numerous to mention. Town Talk's editorials are attracting attention all over the country, so readable are they, and so loyally Democratic in tone. The fact is that Town Talk leads the weeklies of the West in all matters political, dramatic, social, musical and literary.

### A GOOD INVESTMENT.

**N. P. Jensen Leases the Louvre and Offers the Pearl Restaurant for Sale.**

Mr. N. P. Jensen, who has for many years conducted the well known Pearl Restaurant at 903 Broadway, has leased the old Louvre Restaurant, under the Macdonough Building, and will shortly open a thoroughly first class family resort at that place. Mr. Jensen will dispose of his former place of business, and offers a splendid bargain to any one looking for a good business, if arrangements be made within the next few days.

**Still in the Business.**

Mrs. M. M. Bridges has succeeded to the business of her late husband, M. M. Bridges, at the same place, Sixth and Washington. All kinds of wood and coal on hand. Orders promptly filled. Full weight guaranteed. Telephone 364.


Mother's Mush is healthful.

Bay City Flour—absolutely pure.

Bay City Flour makes the best bread.

Mother's Mush for the children.

"My Cake is Dough."
Did not use Sperry's Flour.

Our Mother's Mush is made in Oakland.

Bay City Flour is pure.

Mother's Mush is a breakfast delight.

FOR the best prepared mixed drinks, composed of best materials, go to the Macdonough bar (Fred. Ch. Poock).

Mother's Mush is wholesome.

The Hamman departments for ladies and gentlemen at the Piedmont Baths are the most elaborate and luxuriously fitted up of any this side of Chicago. Take Piedmont cars.

THE OVERLAND LIMITED.

ONLY 3½—Days to Chicago—3½. 4½—Days to New York—4½.

The Union Pacific is the only line running Pullman double drawing room sleepers and dining cars San Francisco to Chicago without change daily, and composite buffet smoking and library cars.

Upholstered Pullman tourist sleepers San Francisco to Chicago daily without change. Personally conducted tourist excursions to St. Paul and Chicago every Friday.

Steamship tickets on sale to and from all points in Europe. For tickets and sleeping car reservations apply to D. W. Hitchcock, general agent, 1 Montgomery street, San Francisco, or H. V. Blasdel, agent, 1010 Broadway, Oakland.

A LITTLE WILLOWWARE makes a plain parlor pretty—rockers from $3.50; better ones for more money—special prices this week.

WALTER MEESE—IMPORTER 6

1009-1011 WASHINGTON ST., UNDER CRELLIN HOTEL

—OUR—

$17.50

Black Worsted Cutaway Dress Suits

Are Equal to Other Tailors' $25.00 Garments.

EQUAL IN FIT!
EQUAL IN MATERIAL!
EQUAL IN TRIMMINGS and
EQUAL IN WORKMANSHIP

No Garment Delivered Unless Perfect Fitting.

Oakland Branch

COLUMBIAN

Woolen Mills

1005 BROADWAY.

AMUSEMENTS.

Macdonough Theatre

FRIEDLANDER GOTTLOB & CO. LESSEES & MANAGERS

SALE OF SEATS

Mme. SANS GENE

THREE PERFORMANCES Opens Monday, 9 A. M.

OAKLAND THEATER.

Twelfth and Webster Streets.

FRANK BACON - - - - Manager

Telephone 88.

TO-NIGHT and Every Night This Week

Eighth Wonder of the World.

T. A. KENNEDY

The World's Greatest Mesmerist, Hypnotist and

The King of Laugh Makers!

Direct from the Orpheum Theater, S. F.

In addition to Kennedy's wonderful mesmeric exhibition Manager Bacon has arranged a beautiful English Comedy,

THE OPEN GATE

To be produced as a curtain raiser by his popular company of players.

Next week—Wm. L. Roberts and Olive Martin in the wonderful realistic and thrilling melodrama, THE IRON KING.

MECHANICS' FAIR

HOME

Product * Exhibition

PAVILION, LARKIN STREET,
SAN FRANCISCO.

GRANDEST EXPOSITION ON RECORD!

Hinrichs' Fine Orchestra

Admission 25c. Children 15c

OPEN DAY AND EVENING.

BLAIR PARK - Oakland

SUNDAY, SEPT. 13th,

MAY ADAMS, Serio Comic and Burlesque Singing.

Balloon Ascension by Oakland's Favorite Aeronaut, W. E. Tate, who made last Sunday the highest ascension on record.

Musical Fletcher—2 Acts—In his eccentric Musical Sketch, "Anything You Play You Get"

Grand Concert by 5th Infantry Band.

ADMISSION FREE. Take Piedmont Cars

SOCIAL

—BY—

Phil Sheridan Circle, No. 5

Ladies of the G. A. R.

Another Social will be given by this Circle at

LORING HALL

Tuesday Ev'g, Sept. 22,

—CONSISTING OF—

LITERARY & EXERCISES

ADMISSION, - 10 CTS.

To Conclude with Dancing.

THE CALIFORNIA STATE FAIR AT SACRAMENTO

THREE WEEKS.

SEPT. 1st to 19th

GRAND PAVILION DISPLAY.

ELECTRIC MOTIVE POWER TRANSMITTED FROM FOLSOM

SEVENTEEN DAYS RACING

CASSASA'S EXPOSITION BAND

DON'T FAIL TO EXHIBIT TO ATTEND

EXCURSION RATES.

The days are pleasant; the country enchanting. The nights are beautiful; the ride delightful.

NOW IS THE TIME

HAYWARDS PARK IS THE PLACE

The Oakland, San Leandro & Haywards Electric Railway is the means.

Cars leave Seventh and Washington streets on every hour and half hour during the day.

Carpetings

WE ARE RECEIVING FROM THE MANUFACTURERS

New Goods in Latest Designs and Colorings

Per Yard.

Best Makes Standard Body Brussels.....................$1.10 to $1.25
Choice Velvets..............1.00 to 1.15
Tapestry Brussels............65c to 85c

*We show above goods either with or without borders to match.*

All-wool Extra Super Ingrains. 60c to 65c
Genuine WILTONS, AXMINSTERS and MOQUETTES at very low figures.

*Above prices include lining, sewing and laying.*

JAPANESE AND CHINA MATTINGS.

All the Latest Novelties in these goods at prices ranging from 15c to 50c per yard.

Linoleums

A Large Stock of all Grades at Lowest Prices.

R. H. CHAMBERLAIN

416-420 Twelfth St.

OAKLAND.

**The Lace House**

Corner Twelfth and Washington Streets.
OAKLAND.
The H. C. Capwell Co.
INCORPORATED.
Telephone 1071—Red.

# Infants' and Children's Cloaks

Just received a large invoice of outer Garments for little folks. For the infant in arms, we show an unexcelled line of Cream Cashmere and Silk Cloaks.

**Long Cashmere Cloaks,** at $1.50, $1.75, 2, 2.50, 3, 3.50, 4, 5, to 8.50.

**Long Silk Cloaks,** at $4.00, 5.00, 6.00, 7.50 to 10.00.
For children aged from 2 to 6 years, our line of Cloaks and Jackets is very good.

**Colored Short Cloaks,** at $1.25, 1.50, 1.75, 2.00, 2.50, 3.00, 4.00 to 6.00

**Children's Reefer Jackets,** at $1.50, 2.00, 2.50, 3.00, 4.00, to 6.00.

**Special Value**—All wool Eiderdown Coats, **$2.00**. This is an excellent garment. Red, White, and Tan, trimmed with white Angora. This is only one of the many good things; let us show you the line.

## Satisfactory Kid Gloves

They are our Specialty. We make it our business to pay enough for our gloves to get good ones. We could buy cheaper grades and make more money on a pair than we do now. But, would they be "satisfactory?" We think not. Our gloves at one dollar a pair cannot be excelled in any store in America. Our $1.50 Gloves are the best money can buy in any market. We fit all Gloves at the Counter, thus insuring a perfect fit and a "satisfactory" Glove.


## A REVIVAL CONFERENCE.

**The Baptist Ministers' Union to Assemble Across the Bay.**

The Baptist Ministers' Association of San Francisco and vicinity will hold a conference on revival work at the Tenth Avenue Baptist Church next Monday and Tuesday. It is intended to make the services interesting and enjoyable to all. A basket lunch will be served between the afternoon and evening services.

The programme as prepared will be as follows:

MONDAY.

11—"The Ministry and the Prevailing Religious Apathy." Paper by Rev. A. M. Russell. Discussion and prayer.
2—Prayer.
2:15—General topic: "The Need of a Revival of Religion."
1 Address: "The Need of the Church," Rev. H. L Deitz.
2:45—2. "The Need of the World," Rev. James Sunderland, D. D.
3:15—Discussion and prayer.
7:30—Prayer service.
7:45—Address: "Prayer and Revivals," Rev. S. B Randall.
8:15—Address: "Human Effort and Revivals," Rev. M. P. Boynton.
8:15—Prayer.

TUESDAY.

2—"The Holy Spirit and Revivals," Rev. S. R. Keetch.
Discussion and prayer.
3:30—"Hindrances to Revivals," Rev. C. H. Hobart.
4—Conference and prayer.
7:30—Prayer.
7:45—Address: "The Local Church Revival," Rev. Robert Whitaker.
8:15—Address: "Some Fruits of Such a Revival," President T. G. Brownson.
8:45—Prayer.

## A NEW HOME.

**Julius Abrahamson Will Erect Quarters for the Acme.**

Julius Abrahamson will shortly erect a three-story building on the former site of the Jewish Synagogue. Arrangements have been made with the Acme Club to lease the two upper floors for ten years at a monthly rental of $200.

The proposition has been practically accepted, though pending the completion of details, no papers have been signed.

**Salaries for Spotters.**

The old method of working up evidence against liquor license violators and Chinese lotteries by allowing the accuser so much in case of a conviction has proved unsatisfactory, and a new proposition will be submitted to the Council. This is to set aside a small amount to pay private detectives to work up the cases, they to get their pay whatever disposition be made of the case.

# BLEEDING AND DYING.

**A State President of the A. P. A. Viciously Attacked.**

**HE WAS WALKING HOME.**

**First He Was Knocked Down by a Heavy Cudgel.**

**A DAGGER WAS THEN USED**

**The Injuries to His Head Will Probably Be Fatal.**

By Associated Press to The Tribune.

KANSAS CITY, Sept. 12.—A. J. Dearborn, State President of the A. P. A. was found lying in the street near his home at 5 o'clock this morning, unconscious from wounds inflicted by an unknown assailant.

He was badly battered about the head and stabbed.

At nine o'clock Dearborn gained consciousness long enough to say he was assaulted at 11 o'clock last night when returning home, by a man who struck him on the forehead with a blunt instrument. The blow sent him to the ground.

The assailant drawing a dagger stabbed the prostrate man three times in the region of the heart, and then believing him dead, threw him over a fence into an adjacent yard.

He lost consciousness and was not discovered until this morning, after having laid on the wet grass six hours.

Examination of his wounds show the dagger stabs are not serious but the blow on the head may result in concussion of the brain and prove fatal.

Dearborn relapsed into unconsciousness without having given a description of his assailant.

The police profess to believe the attack was instigated by someone opposed to the A. P. A. doctrines Dearborn earnestly advocated.

None of his money or valuables are missing.

## COURT CASES.

**Many Suits and Probate Matters Before the Superior Judges.**

Judge Greene this morning appointed the following appraisers: On the estate of Henry K Styles, P. Cook, Warren Heaton and F. McCrawford, on the estate of Valerie Hickethier-Martin, Rudolph Christ, John Mattens and Theodore Gier; J. C. Mowry, H. C. Gregory J. G. Mattos Jr. and F. C. Jarvis on the estate of the late Calvin T. Bake.

John Stewart, assignee of the estate of Arlett Brothers, insolvent debtors, has given a bond of $1,000, with John Conant and James Kenney as sureties.

Judge Ogden this morning granted Margerette Very a divorce from Jules Very on the ground of wilful neglect. The community property has been divided between them.

Judge Ellsworth this morning granted the Cascade Laundry four days' time in which to answer to the complaint of Priscilla Waters.

Harriet F. Baker has petitioned to have the will of the late Walker Baker admitted to probate and to be appointed executrix of same. The estate is worth about $22,275, and consists of personal property and land in Alameda and Monterey Counties. The heirs are the widow and four children, Lewis and Ellis W. Baker, Lucinda Allen and Alice Badger.

Suit for divorce has been instituted by Joseph F. McKetchnie against Maria A. M. McKetchnie.

W. H. Knight, as administrator of the estate of Jane Stratton, deceased, has commenced suit against W. J. Ahern for a quiet title to lots 17, 18, 19 and 20 in block 20, San Antonio, and for costs of suit.

## A SENSATIONAL STORY.

**Henry Johnson Thinks That His Missing Nephew Is Drowned.**

Athur Halstrom, the nine-year-old boy whom Mrs. Prescott took from his father because of cruel treatment, has disappeared. The lad is a nephew of Henry Johnson and he is of the belief that the child was by his father, taken aboard of the Stockton boat, but that he is now dead.

"I believe that he came to his death between here and Stockton," says the uncle. "Whether he was frightened to death or fell over board, I don't know. I think my brother, the father of the child is in Yolo County and I am very anxious that he be required to produce the child.

Mrs. Prescott is also interested in the case.

## ALLMAN'S ANECDOTE.

**An Interesting Affair in Which the Street Superintendent Is Interested.**

Capitalist John Allman was in the Police Court this morning to answer the charge of violating an ordinance by laying a wooden sidewalk in front of his property on Vernoon street without having first obtained the consent of the Council. Allman intends to argue his own case, so that he may "roast" Street Superintendent Miller, who swore to the complaint, for, according to Allman, the trouble had its incipiency in a conversation which he and the Street Superintendent had some time ago.

Miller says that if ever such a conversation took place he has forgotten it, but Allman recites it with all details and with a vividness of memory which would characterize a yesterday's occurrence.

Devoid of details Allman's story as told to a number of reporters at the City Hall is as follows: "Miller and I had a talk one day in which I told him that his feet were too large and his head too small to make a Superintendent of Streets and that he was out of his class. Now he is getting back at me. A man who wears an 11 shoe, a six hat and whose arms are thirty-six inches long ain't cut out for a successful Superintendent of Streets. I told him that he was made for a hop-picker, because his head could slide between the vines without injuring them. It made him mad, you know, so he is squaring by having me arrested."

The case was set for trial before a jury for the 17th.

## A TENNIS TOURNEY.

**High School Pupils Are to Compete at Madison Street.**

The High School pupils will give a tennis tournament Saturday, September 26th, at the Madison stret court. The contest is open to any regular attendant of the High School. Twenty-eight entries have already been made and the contestants will include such players as Richworth W. Nicholson, George Gage, Ed Spencer, Will Thorne, Bert York, Fred Brown, Ed Hussey, Max Taft, Ed Hume, Chester Gorrill, Ben W. Reed, Hal Gorrill, Lawrence Green, Russell L. Whitney, Will Stuart, Henry Chase, George Davis, Walter Bakewell, Roy Matthews, Ralph Emery, Will Hush, Percy Gaskill, Fred Baldwin, Arthur Kaler, Clarence Reed, Parker Holt, Marcus Hyde and Howard Baxter.

# MAY HAVE BEEN DRUGGED

**The Case of H. S. Smith Is Taking a Strange Turn.**

**He Is Perfectly Rational Today and Cannot Explain His Conduct.**

A question for the officials to determine is whether H. S. Smith, a young man who is in the County Jail, is crazy, or whether he was drunk or drugged last night when he was arrested.

The arrest was made on the train coming from Stockton by Captain Fletcher. It was occasioned by the suspicion that Smith was crazy, because he was acting in a very strange manner.

When he was taken to the City Jail and searched it was discovered that he had a gold watch and $422 10 on his person. It was believed at the jail that he was insane, and the young man was accordingly transferred to the County Jail.

After his incarceration at the latter place, Smith continued to act in a strange manner. He pulled off his coat and threw it on the floor. He then in a very energetic manner washed his hands, and after a few minutes repeated the ablutions, muttering in an incoherent manner the while. During the night the prisoner had no sleep, but despite this fact this morning he appeared bright and rational and behaved himself in a gentlemanly manner.

When interviewed by a Tribune reporter, he wore a cheap, but neat suit of clothes. His face was clean shaven and his hair appeared to have recently received a pompadour cut.

Smith could not tell how he happened to get into jail, unless, as he admitted, he had been making a spectacle of himself. And yet he had no knowledge of his own which would enable him to say whether or not he had acted in that manner.

"I went," he said, "to Stockton last Thursday to draw some money which I had on deposit there. I went to the San Joaquin County Bank and took out of there about $425. I had resided off and on in Stockton. The money was the income which I receive from the estate of my father, who is dead. My mother resides in Los Gatos. After I got the money, I took the train for San Francisco, where I reside at 639 Clay street."

Smith said that he has no trade and that when he received his remittance he spent it as rapidly as he could. When he got through with his money he "went on the road," he said, and lived as well as he could. He has been stopping at the place in San Francisco mentioned for several days. He denied that he had been drinking, and did not know that he was crazy.

The officers have an idea that the young man was doped by some person who knew that he had drawn his money out of the bank and who wanted to get possession of it.

**Alpha Garland.**

One of the most enjoyable events of the past week was the party given by the Alpha Garland of Flora's Daughters on Friday evening at the home of one of its members, Miss May Hawkett. Miss Bessie Cotton, who is the queen or leading officer of the club, helped the hostess to receive. The young people indulged in dancing and games, one of which was a floral game for which prizes were given. The invitations were sent out in the club colors, black and yellow, and the prizes were tied with baby ribbon of the same color. At a late hour partners were taken for supper, during which a toast was given by one of the guests for the success and happiness of the Alpha Garland. Soon after midnight the guests departed thanking the members of the Garland for the pleasant evening they had spent, and congratulating them on their success.

Those present were: The Misses Bessie Cotton, May Hawkett, Ethel Haas, Mabel Pierce, Hazel Pierce, Edna Hewes, Edna Barry, Hazel McGraw, Zella Osborn, Frankie Hawkett, and Marguerite Hawkett, and the Messrs. Russell Whitney, Fred Brown, George Gage, Carl Crichton, Paul Otey, Gerald Otey, Ralph Emmery, Albert Church, Woodson Craig, Earl Little, and Arthur Fish.

**Taking Cargo.**

The barge Edna is taking on a cargo of 200 tons of screenings from the Taylor bunkers at the foot of Franklin street. They are consigned to a Stockton grist mill.

**Wettstein's Case.**

In the case of Wettstein vs. the Southern Pacific Railroad Company the defendant has moved for a new trial and the matter of taxing costs in the first case will be heard September 17th.

# ATHLETES APPEAR.

**A Splendid Exhibition Today at the New York Track.**

**WEFERS IN FINE FORM.**

**He Carries Off a Couple of the Sprinting Events.**

**CYCLISTS IN FINE TRIM.**

**A Big Outpouring to See the Great Eastern Games.**

By Associated Press to The Tribune.

NEW YORK, Sept. 12.—Not since the international games of a year ago has there been as keen an interest in an athletic meeting as that attracted by the A. A. U. events at Manhattan Field this afternoon.

There are 163 well-known athletes entered.

Cornish, of the Knickerbocker A. C., protested the entries following the athletes representing N. Y. A. C. on the ground that they are non-residents. They are Bernard Wefers, A. M. Remington, F. P. Garvin, L. P. Sheldon, R. Sheldon, and R. M. Paulding.

The events are all from the scratch.

Summaries: Hundred yards dash—First heat won by B. J. Wefers, N. Y. A. C.; second, E. B. Bloss, N. Y. A. C.; third, H. L. Weissmar, Knickerbocker A. C.; time 10 2-5 seconds.

Second heat won by J. F. Quinlan, N. Y. A. C.; second, F. A. Lane, N. Y. A. C.; Third, J. J. Keane, Jr., C. C. N. J.; time 10 2-5 seconds.

The first three and first two in first and second heats respectively win a run in the finals.

The half-mile run was won by C. H. Kilpatrick, N. Y. A. C.; second, J. F. Cregan, N. Y. A. C.; third, E. M. Power, Jr., Pittsburg, A. C.; time, 1:57 3-5.

The race was not very close, Cregan going out on the first lap, and setting the pace. On the second lap Kilpatrick took the lead, and won by about eight yards. Power came very fast at the finish and was only beaten a foot by Cregan for second place.

Hundred yards dash, final—Won by B. J. Wefers; second, J. F. Quinlan; third, E. B. Bloss; fourth, F. A. Lane.

The men got away fast and for half the distance ran evenly. Then Wefers got into his stride, and fairly flew over the ground the last 25 yards. Wefers won easily by 2 yards, Quinlan being a yard in front of Lane. Three watches registered 10 flat, the other three made the time 10 1-5 seconds. The time was announced 10 1-5.

Putting the 16-pound shot—Won by G. R. Gray, N. Y. A. C.; put 44 feet 3 1-8 inches; second, J. Herty, West Side Club, 38 feet 4 inches; third, A. Brown, Yale University A. C., 38 feet.

The mile walk was won by Sam Liebgold, P. A. C.; second, Louis Liebgold, N. J. A. C.; Third, M. H. Donovan, N. J. A. C.; time, 6 minutes 53 seconds.

One hundred and twenty yards hurdle—Won by W. B. Rogers, N. J. A. C.; second, S. J. Bijur, K. A. C.; third, A. F. Beers; K. A. C.; fourth, Sid B. Jones, Birmingham, Ala., A. C.; time, 16 1-5 seconds.

Two-mile bicycle, in 2 heats with a time limit of 5 minutes 10 seconds; six men in first heat, first three to ride in final. First heat won by Walter Roome, N. J. A. C.; second, R. Dawson, N. Y. A. C.; third, C. C. F. Scholarz, K. A. C.; time, 5 minutes, 29 3-5 seconds.

Despite the time limit this was allowed to stand as the track is not really a bicycle track, the turns not being banked.

Second heat—Won by L. Hunter, N. J. A. C; second, W. H. Owen, K. A. C.; third, H. K. Bird, N. Y. A. C.; time, 5:56 2-5.

This heat also allowed.

Throwing 16-pound hammer was won by J. S. Mitchell, Pastime A. C. N. Y., 134 feet 5¾ inches; second, H. P. Cross, Yale U. A. C., 123 feet 8½ inches; third, E. J. Miltenberger, Y. M. G. C., New Orleans, 118 feet 8¾ inches.

Four hundred and forty yards run—Won by T. Burke, Boston A. C.; second, B. J. Wefers, N. Y. A. C.; third, C. H. Kilpatrick, N. Y. A. C.; time, 48 4-5 seconds

Burke jumped off in the lead, Wefers and the rest at his heels, 200 yards. At this point Wefers went up to Burke. A magnificent race took place up to within ten yards of the tape. Burke ran in rare form. Near the tape Wefers weakened and the Boston man won by three or four yards.

The mile run was won by G. W. Orton, N. Y. A. C.; second, A. W. Remington, N. Y. A. C.; third, J. F. Cregan, N. Y. A. C.; time, 4:27. G. Hollander, N. Y. A. C., E. Hertberg, N. J. A. C., L. R. Palmer, K. A. C., also started. Hollander led over half the distance. Then Orton went ahead and ran the rest of the distance closely pressed by Remington, who finished second, 5 yards behind Orton. Hollander and Palmer dropped out. Hertberg fourth.

Throwing the 56-pound weight was won by J. S. Mitchell, P. A. C. N. Y., distance 30 feet 7 inches; second, D. O'Connell, New West Side A. C., 26 feet 5¼ inches; third, E. J. Miltenberger, Y. M. G. C., New Orleans, 25 feet; fourth, E. H. Clark, Boston, 24 feet 6¾ inches.

Three-mile walk—Sam Liebgold, P. A. C., N. Y., won; second, Louis Liebgold, N. J. A. C.; third, M. H. Donovan, N. J. A. C.; time, 24:24 2-5.

C. V. Loose of Newton, Mass., was disqualified on fourth lap of first mile.

It was almost a walk-over for the winner.

Two hundred and twenty yards run—First heat was won by B. J. Wefers, N. Y. A. C.; second, J. F. Quinlan, N. Y. A. C.; time, 22 1-5 seconds.

First and second men to run in finals.

Two hundred and twenty yards—Second heat won by M. P. Halpin, N. Y. A. C.; second, H. S. Lyons, N. Y. A. C.; time, 22 1-5 seconds.

**In Port.**

By Associated Press to The Tribune.

NEW YORK, Sept. 12.—Arrived: Umbria, from Liverpool; La Touraine, from Havre.

# MATCHED AT LAST.

**Corbett and Fitzsimmons Will Fight for $10,000 a Side.**

**A BIG PURSE BID FOR.**

**They Will Meet After the Sharkey Contest Is Settled.**

**ALL AGREEMENTS ARE MADE.**

**If the Sailor Backs Out Bob Will Take His Place.**

By Associated Press to The Tribune.

NEW YORK, Sept. 12.—Corbett and Fitzsimmons met at the Bartholdi Hotel this afternoon, and agreed verbally to fight for $10,000 a side and the largest purse any club in any part of the country can offer.

The fight to take place as soon after the Sharkey-Corbett mill as possible.

The written agreement will be signed today.

Each man will deposit $5,000 with Al Smith of New York as stake holder.

George Siler of Chicago is selected as referee.

If Sharkey does not materialize at the time stipulated, Fitzsimmons will take his place, otherwise the contest will be brought off two months afterwards.

Sixty days before the fight each man is to deposit $2,500 and thirty days before the fight the remaining $2,500 will be put up.

Fitzsimmons wishes it distinctly understood he does not fight for the Police Gazette championship belt.

**A New Church Paper**

Rev. V. Marshall Law, rector of the Church of the Advent, has started the publication of a small newspaper. It is entitled "Choir and Nave." It is the official bulletin of the little church and the rector is its editor. The paper contains the Sunday programme, and a record of current personal and church affairs.

**Hurt His Wrist.**

R. Fairclough, a laborer who works at the Oakland boiler works, was treated at the Receiving Hospital this morning for a lacerated wrist. Fairclough was working with a hammer, when the rim of the tool split off and struck him in the left wrist, inflicting quite a serious gash.

A bust of Thomas Arnold of Rugby has been placed in Westminster Abbey. It is opposite that of Matthew Arnold, who was thus honored before his father, and is near the busts of Wordsworth, Keble, Maurice and Fawcett. The Dean of Westminster said, in unveiling the bust, that they were trying to honor the memory of the great teacher to whose teaching they owed a debt which they could not overestimate. They were paying honor to the memory of the great Christian reformer of the whole life of English public schools.

Prof. Goodwin of the college at Owensboro, Ky, went to Rockport to advertise his institution while a fair was going on. He stopped at the same hotel with a professional gambler. The valises of the two men were exchanged. The professor didn't find out till he opened the bag in the presence of a lot of good people to get some circulars and scattered a pack of cards broadcast over the room. The gambler lost what might have been a profitable day at the fair. Nobody knows which man was the more disgusted.


Monarch Baking Powder is the purest.

CASTORIA.
The fac-simile signature of Chas. H. Fletcher is on every wrapper.

**The Political Pot**

Is agitated by no greater element than protection to home industries. California people think of their pet industry, "STANDARD" Shirts, when home protection is mentioned. All dealers sell them.

TRADE N.B. MARK
STANDARD.
Neustadter Bros., Mfrs., S. F.

**TAKE OUR VIEW OF IT!**

WE make Foto Views of Houses, Clubs, etc., at all times.

Morris.
FOTO SUPPLIES and CAMERAS
412 Fourteenth Street.
Tel. Main 1063.

**ROBES GALORE**

We have in store.
Wool Robes $1.50 to $10.
Plush " $2.25 to $12.
Of the $12 robes we have 12 patterns—all rich and beautiful. Summer robes from 75c to $5.00.

FRANK C. HOWE,
Successor to Robt. J. Bacby
1064-1066 Broadway,
Tel. Black 1061.

ADVERTISEMENTS.

**The New Dress Goods Are Here.**

*A wonderful showing of Novelties for FALL DRESSES. Prices almost one-half what they were last fall.*

**NEW Dress Trimmings Are Here.**

*A great collection, from the rich and glowing colors to the most sedate effects.*

**NOTIONS.**

*There is a reason for our crowds in this department—we carry a complete line—at the very lowest prices.*

**NEW BLANKETS ARE HERE**

*Special values in all wool blankets—white, brown and grey.*

**Abrahamson Bros.**
SE. Washington and Thirteenth
Largest Dry Goods Establishment in Alameda County.

A. Steffanoni
Scientific Manufacturing Optician
151 Broadway
OAKLAND, CAL.
The only Reliable Optician in Oakland where you can have your eyes accurately fitted.
ADJUSTING SPECTACLES
To suit all the various conditions of the sight and grinding Spectacle lenses to order our specialty.
EXAMINATION FREE.

**Page's Hotel**
At the Terminus of the San Pablo Cable Road.
Music Room. Plain and Fancy Drinks Strictly First-Class. Cold Lunches Served.
Special Accommodations for Bicyclists.
J. M. PAGE, Prop.

**$150 Cash**
—AND—
**$30** PER MONTH, Including Interest,
Will Buy a
NEW MODERN HOUSE,
Containing
**7 Rooms and Bath,**
SITUATED ON
**Central Ave., Alameda**
In a Choice Residence Section
LOT 30x125
William J. Dingee,
460-462 Eighth Street,
OAKLAND.

**MRS. A. BAUMANN,**
Late of the Royal Conservatory of Leipsig, has opened a season of
**Vocal Instruction**
at her Music Studio, on the west side of Piedmont ave., third house from Moss avenue.
A limited number of pupils will be given instruction in voice culture, solo and choral work.
MRS. BAUMANN studied in Germany under Prof. Goetze and other noted masters.

"Beauty unadorned is beauty still." Not so a Hat.

**Fall Opening**

The adornment of a Hat is its chief virtue.

All Next Week

*It goes without saying that in shapes, frames, ornaments, our Fall Importations from the world's millinery centers* **lead!** *Our trimmers are the truest and best. Our Fall varieties please every purpose and follow fashion.*

All Next Week

"Quick!" That's the way some people want their Hats. Here they are Ready.

**Lem Williams**
1003 Washington Street.

The right thing in the right place helps sales.

# SOCIETY NEWS

**A Few Events Are Brightening Up the "Between Season."**

**MANY WEDDINGS ARE AHEAD.**

**Festive Throngs Gather at a Number of House Parties.**

**GOSSIP AROUND THE TOWN.**

**A Variety of Matters as Gleaned by the "Meddler."**

Everybody is anticipating Mrs. Morgan's German fete. It is for charity of course—for that Berkeley ward in the Children's Hospital, which does so much good for every dollar expended on it. Everything is to be German, as you know—German cooking, German costumes and a German play by Mrs. Head's young ladies. Mrs. Theodore Wagner, Mrs. Professor Lawson and Mrs. Fred Russ will preside oven the cuisine, when Frankfurters and sauerkraut and other good things will be served. Mrs. Frank Wilson, Mrs. H. R. Coon and Miss Dean, dressed as German gypsies—is there such a thing?—will tell fortunes. The German play is entitled "The Sleeping Beauty," and not half of us will understand a word, for all our dabbling in the languages. They will have to station some genuine Deutscher in front to give us the cue when to laugh, for the play's a comedy.

In the evening there is to be music by Miss Wall, Miss Fletcher, the violinist, the Angelus Quartette of ladies, composed of Mrs. John Sibley, Mrs. Olive Reed, Miss Shepherd and Mrs. Dickman. You can imagine what music these four exquisite voices must make. Mrs. Sibley's soprano is said to be as sweet as Mrs. Reed's contralto, if such a thing is possible. They always sing an Ave. This time they will sing Abt's "Ave Maria" and the "Scarlet Sarafan." The other musicians are the Hus brothers, Mrs. Frank Beatty and Misses Belle and Mardie Hutchinson. There will also be fancy dancing.

The donations, for which something quaintly German is promised, are under the direction of Mrs. Plehn, Mrs. Powers, Mrs. Suth and Miss Radford. Three of them are artists.

Mrs. Morgan has always been popular with the University crowd. There will no doubt be a great rush of people at her pretty Piedmont avenue home. Many hands and heads have been working on the fete for weeks, and I hope the shekels will flow in, despite the hard times, which congest even the opulent purses. It will be moonlight late that night, and that with the music will be bewitching. I do hope the weather will be favorable. I suppose the destinies look out for charity and dry the cloud's tears when these dates come round.

* * *

The Mills girls had a great time on Admission Day. Never has the 9th been so splendidly celebrated by the college, and it is doubtful if there was such a pretty ceremonial the whole State through. The fun began at breakfast. At that meal each young lady was given a golden orange with a badge of white satin pinned with a golden bear and tied with the Stars and Stripes. They pinned them on their gowns, which were mostly white, except that the Seniors—the class of '97—wore them picturesquely dangling over their right ears. It was a very distinctive work, I can assure you.

The first thing was the exercises in Seminary Hall, at which all the students and a few specially invited parents were present. They assembled at drum and bugle call, and the programme was as follows: Hymn, "America"; prayer; ode to California, written for the occasion by Professor Keep and sung to the tune of "Marching Through Georgia" by the young ladies. The words are very, very interesting, and I wish I had space to copy the ode, but I haven't. Miss Goulding, who had the entire affair in charge, opened the exercises, and Miss Wittenmeyer, principal of the Grammar Department and a Past Grand President of the Native Daughters, read a historical sketch of California, with living illustrations in the form of some of the prettiest tableaux I have seen for a long while. There are Mexican and Spanish girls in the school, and these were quaintly posed in national costumes. The illustrations were as follows: a, "Love of Country," concert recitation; b, "Waiting for the Galleon," recited by Miss Westlake; c, "Spanish Scene," tableau; d, "National Flag," beautifully recited by Miss Ellin Heydenfeldt; e, "Days of '49," the words by Joaquin Miller and the music by Mrs. Lelia France, nee McDermott, who was present with her five children—all native sons and daughters. This was sung by Professor Keep in a miner's costume of '49. Miss Margery Ryan recited "What Constitutes a State?" which was followed by a tableau, "Minerva." A recitation by Miss Kathryn Pinkham was entitled "Prospects of California," and was followed by two tableaux. "California," represented by a dark haired girl in robes of gold, and "California and Leading Products," represented by young ladies typical of various products and industries.

"God Bless Our Native Land" and the Doxology were then sung by everybody.

The next thing was a procession—charmingly unique. The bear flag was carried by two little girls. Miss Morey, the General, and her two aides, Misses Howard and Ege, followed. Miss Alice Gray was drum major, and Miss Ada Story drummer. The band was composed of young ladies, but the bugler was one of the gardeners, Phil Harrier, who was a bugler in the army for years. George True, also a veteran, was in the parade. The American flag was carried by Miss K. Gilbert. A pack mule with its burden, a coffee pot being conspicuous, followed, accompanied by miners and pioneer women from across the plains in picturesque ruggedness. A float, "California and Her Products," followed. Then there was a flag drill by Company A, composed of Seniors and commanded by Miss Tenney, on the lawn. The long procession, winding through dappled shade and shine, was pretty enough, but the corps of girls in white in the flag drill on the lawn was something to remember. Companies B, C and D were commanded by Misses Chamberlain, Holbrook and Everett. After the procession, every one sang, and there was music by the band. At luncheon there were pretty menu cards and egg races, in which the fat and the lean participated.

In the evening everybody gathered at the drum and bugle's call. There was a candle light procession, a bicycle tournament, when twelve decorated wheels raced. The clerical members of the faculty, in bloomers, participated. Short speeches and singing ended the joyous day.

A feature of the programme was the prize guessing. Miss Anna Coyle carried off the silk flag for having the best head for conundrums. One particularly clever answer by an Oakland gentleman ran this way:

"In what does California resemble Cupid?"

Answer: "In that she is represented by an infant bear (bare).

Clever, wasn't it?

* * *

On Tuesday evening the Cotillon Club of Alameda held its first meeting at Harmonie Hall. This year it will consist of about forty couples. Among the people who will belong are Miss Mabel Miller, Miss Florence Hopps, Miss Gibbons, Miss Margaret Bruntsch and a score of other pretty girls. A number of young married people are members this year.

* * *

At the lawn party given by the Shakesperean Club of Alameda at the residence of Miss Roemers, the very charming menu was discussed in the grape arbor. The members of the club who were present at the luncheon are: Misses Eva Fisher, Grace Cook, Emma Hunter, Anna Sellier, Margaret Bruntsch, Cortie Peck, Otto Lunt, Clotie Mason, Edith Brown, Ethel Brown, May Sadler, Mabel Miller, Maud Miller, Mabel Moore, May Collier, Florence Hopps, Lucy Snow, Mrs. J. Carroll Ewing, Mrs. Dr. W. Scott, Miss Fernande Roener, Miss Marie Clinque, Mrs. Percy Hazlett.

* * *

On Admission Day the suffragists had a picnic at Leona Heights, at which Miss Anthony, Rev. Anna Shaw, Miss Mollie Conners and others spoke. Professor and Mrs. Henry Fairweather looked after the music. Next week the suffragists and Pacific Coast Woman's Press Association will journey to the top of Mount Tamalpais, where Miss Anthony will address them. It is to be a very swell affair, and is being managed by Mrs. Lovell White.

* * *

There were a number of Oaklanders at Stockton, although the sad death of Hugh Wilson kept Oakland Parlor from any other participation in the celebration. Many members went as individuals and marched with Stanford Parlor of San Francisco.

It was a very pleasant celebration, indeed. The weather was quite delightful for Stockton, I am told, and the party at the Yosemite Hotel, where the Oaklanders stopped, was very congenial. A number of parties were got up. Henry Dalton entertained as his guests his sister, Mrs. Hewes, Miss Penniman and Miss Dora Craig. Among the other Oaklanders there were Arthur Wilson, Dr. and Mrs. Dunn, Henry Cushing, Mr. and Mrs. Rod Church, Judge Allen, Miss Owen, Jack Cook, Mrs. Moody, Mr. and Mrs. Lou Stephenson, Miss Henry, Miss Craft and Mr. and Mrs. Spear of Berkeley.

* * *

Mrs. Harry Melvin is visiting her old home in Portland, Oregon. Her sister, Miss Mary Morse, is also there.

Mrs. Jacob Schwartz of Santa Cruz, nee Ida Letter, has been in Oakland because of the death of her father.

* * *

Hugh Wilson's funeral on Thursday was very largely attended, many of the Native Sons hurrying home from Stockton on that account. Mrs. Wilson is prostrated over the sad affair.

* * *

The wedding of Frank P. Flesh of the Custom House, a nephew of John P. Young of the Chronicle, to Miss Ella R. Irwin took place Tuesday at the residence of Mr. and Mrs. Helmuth. Dr. Coyle performed the ceremony.

The Folgers are at home again after an all summer absence.

Miss Vida Reddington has returned from Santa Barbara, where she spent the summer, and is again at the medical college.

Mrs. H. M. A. Miller gave a beautiful tea in honor of Miss Annie Miller, who has been in Europe so long. The gowns were sumptuous for this "between season" time, and every appointment was perfect. Those who helped Mrs. Miller receive were her sister-in-law, Mrs. Webster-Jones, Mrs. P. E. Bowles, Miss Kate Clement and Miss Marguerite Jolliffe. The guests were Mrs. George H. Wheatcroft, Mrs. Edson Adams, Mrs. John B. Mhoon, Miss Belle Mhoon, Mrs. R. G. Brown, Mrs. John Glascock, Mrs. Isaac Requa, Mrs. Orestes Pierce, Mrs. J. H. T. Watkinson, Mrs. Will Magee, Mrs. Tom Magee, Mrs. Fred S. Stratton, Mrs. George De Golia, Mrs. E. B. Beck, Mrs. M. W. Kales, Mrs. A. Schilling, Mrs. H. K. Belden, Mrs. M. W. Kales, Mrs. Prentiss Selby, Mrs. Thomas Prather, Mrs. Frank Brigham, Miss Herrick, Miss Janet Watt, Misses Myra and Laura Prather, Miss Bertha Wilcox, Miss Jessie Glascock, Miss Amy Requa, Miss Ida Belle Palmer, Miss Ethel Cohen, Miss Amy McKee, Miss Louise Brayton, Miss Josephine Pierce, Miss Florence Selby, Miss Coralie Selby, Miss Jessie Coleman, Miss Ella Goodall, Miss Virginia de Fremery, Miss Ella Morgan of San Francisco, and Miss Florence Green of Berkeley.

* * *

Miss Hattie Kimball of Oakland was maid of honor at a very swell Los Angeles wedding this week.

The Misses Florence and Jean Hush of Fruitvale gave a delightful tennis party last Saturday afternoon. There were about 30 guests. Refreshments were served out of doors.

Mrs. John P. Irish is visiting her mother in Idaho.

Harry Allen has returned from Castle Crags.

Mr. and Mrs. Sherman Thatcher, nee Eliza Blake, have returned from a two months' wedding tour to Chicago, and are now visiting Mrs. Thatcher's parents, Mr. and Mrs. Charles H. Blake of Berkeley. In a short while Mr. and Mrs. Thatcher will go to Ventura, where Mr. Thatcher teaches school.

T. P. Tisdale and Miss Blanche Tisdale of Alameda have returned from an extensive trip through the United States.

Mrs. George C. Perkins has returned from Santa Barbara.

Mr. and Mrs. Tyler Henshaw are the guests of Mrs. Henshaw's father, Colonel Harrington, at Portland, Oregon. They have been at Cannon Rush, Washington, where they were the guests of Mr. and Mrs. Sidney Cranston.

Genevieve English is engaged to Paymaster John Irwin, Jr., of the navy. Lieutenant Irwin is on the Thetis. We shall have a navy wedding to match our army one.

The Austins in San Francisco gave a birthday dinner on Thursday night. It was very sumptuous and elaborate, as all their dinners are, and was in honor of Mr. Austin's birthday.

* * *

On Thursday, also, Mrs. T. L. Barker gave a very pretty luncheon to sixteen at her home, 1119 Castro street.

On the 15th of November President and Mrs. Kellogg of Berkeley will give a reception to the Freshmen. It must be a trying ordeal to Mrs. Kellogg, but it has become an annual institution. The Freshmen expect it.

But the co-eds did not expect the awful talking to they got the other day. It was for their cutting loose the Sophomores, and the faculty came out on them hard. They said it was not ladylike and all sorts of things, ending up by saying, "Now in Stanford——" which the Berkeley girls very sensibly hissed.

I fail to see just exactly why it is so much worse for a girl to watch a rush or use a penknife as for a boy. Why, pray, Mr. Faculty?

I am pleased to say that I believe the girls intend to do exactly as they please.

* * *

Mrs. John L. Howard gave a luncheon on Thursday to sixteen people. The decorations were white and green.

* * *

One of the prettiest dinners of the season was given by Mr. and Mrs. Clinton Day at their Berkeley home last Friday night. It was in honor of Fred Yates, the artist, and his wife. The large round table was beautifully decorated. The other guests were Mr. and Mrs. George Powers, Mr. and Mrs. Spear, President and Mrs. Martin Kellogg, Mr. and Mrs. Bonnell, Mrs. Dr. Rosenstern, and Mrs. Tombs of New York.

* * *

The guests at Mrs. Henry Wetherbee's luncheon on Saturday were Mrs. William Alvord, Mrs. G. L. Howison of Mare Island, Mrs. Harry Reed of Yolo, Mrs. Eddy of Washington, D. C., Mrs. John F. Swift, Mrs. Norris, Mrs. Bailey, Mrs. George Crocker, Mrs. John H. Jewett, Mrs. Whitney of Oakland, Mrs. Frances B. Edgerton, Mrs. Grace Henderson, Mrs. Homer S. King and Miss Henshaw.

The luncheon was in honor of Mrs. Stephen Field, wife of the judge, and the Fruitvale home was elaborately decorated.

The girls are fitting their new hats. My new bonnet is purple—becoming and all the rage. Just now we talk of nothing but clothes. There will be a big lot of new gowns at Amy Requa's wedding.

That they will all be as stunning as the one I'm planning in secret is the wish of

THE MEDDLER.

**A RECEPTION TO DR. HULME.**

The Rev. James Hulme, rector of St. Andrew's Episcopal Church, was tendered a most enjoyable surprise party Wednesday night, at his residence, 122 Eighth street, by the members of the parish, on his return from his vacation. Over fifty of the members were present, including friends from El Paso, Texas, Marysville, Colusa, Eureka and Cloverdale, who had been parishioners of Mr. Hulme at the different places. The evening was pleasantly spent with games and conversation and musical selections were rendered by Mr. and Mrs. G. A. Hall.

**LADIES G. A. R.**

Phil Sheridan Circle, Ladies of the G. A. R., will give a social Tuesday evening, September 22d, in Loring Hall. A fine literary programme will be rendered, and the entertainment will close with dancing.

**SMITH—MILLARD**

William M. Millard, of San Francisco, and Aggie Smith, of Lorin, were united in marriage last Wednesday evening at the residence of W. F. Esmond on Harmon street between Calais and Sacramento, Rev. E. Lyman Hood being the officiating minister.

The ceremony took place at 8:30 and they took the 9 o'clock train for San Francisco. From there Mr. and Mrs. Millard will go to his ranch at Sonoma where they will reside. The groom made an early vow to marry only on Admission Day and thus carried it out. Among those present were Mr. and Mrs. Oscar Ames, Mrs. Ames, Mrs. Dr. McMillan, Mr. and Mrs. Harry Brown, Master Frank Brown, Frank Esmond, and Mr. and Mrs. W. F. Esmond.

Eamt SnMl

**THE BUCHMAN PARTY.**

A birthday party was given by Mr. and Mrs. H. Buchman in honor of their son, Fezzy, at their residence, 718 Webster street. A delicious supper was served at 6 o'clock and then the young people repaired to a hall on Harrison street where dancing was enjoyed. During the evening an informal programme was rendered as follows: Recitation, H. Brown; recitation, Miss M. Silverstein; recitation, Mrs. J. Buchman; recitation, Miss M. Bercovich; song with piano accompaniment, Mr. and Mrs. L. Asher; recitation, Miss F. Silverstein; song, Miss H. Spiro; vocal duet, J. and Charles Litzenstein; song, Miss E. Buchman. Master William Bercovich rendered the music for the occasion.

**RECEPTION TO GEORGE LESKIE.**

There was a merry gathering of brawny Scotchmen last Thursday to welcome George Leskie home again. Mr. Leckie has been away for four months and has visited his old home in Scotland. His return was the occasion of a reception by St. Andrews' Society at their club rooms, which were prettily decorated in honor of the event. A banquet was served and the guests made merry until the small hours. St. Andrews' Society of San Francisco and Clan MacDonald of this city attended in a body. Mr. Leckie told of his travels in the land of heather and several of the guests told anecdotes of the time they had in Scotland.

Among those who spoke were: D. E. Collins, William Stewart, Robert Smiley, Chief of Clan MacDonald Railway, Hugh Hamilton, Mr. Ballingall of San Francisco, and Robert Delziel. Scottish songs were rendered by Robert Howden, Hunter, Hugh Forgie and Mr. Ballingall.

**A BUTTERFLY PARTY**

Mrs. Souter gave a delightfully original "butterfly" party at her home, 803 Clay street, on the anniversary of the birthday of Miss Lottie Souter and Miss Elinor Wilson. The evening was pleasantly spent in dancing and games. At eleven o'clock an elegant supper was served in the handsome dining room. The parlors were very prettily decorated with butterflies and pink amaryllis and the dining room was artistically decorated with evergreens and Chinese lanterns.

Those present were Miss Lottie Souter, Miss Elinor Wilson, Miss Lily Vogal, Miss Maud Lacey, Miss Jessie Frazier, Miss Etta and Cora Reichert, Miss Clara Heafinan, Miss Emma Souter, Miss Lottie Wilson, Miss Della Underwood, Miss Sadie Roth, Miss Nolan and Miss Lulu Gleason, Jules and Henry Pelle, Emile and Julien Letroadec, Edward Gohring, Charles Frazier, William Nyber, Louis Levy, Edward Brant, John Heafinan, George Rader, John Souter, and William Duewod, Mr. and Mrs. Souter, Mr. and Mrs. Rossi Mrs. Snyder, Mr. and Mrs. Gale, Mrs. Letrodec, Mr and Mrs. Yager, Mrs. Reichert and Mr. and Mrs. Cole.

**CONE—WETZEL.**

James E. Cone and Mrs. Katie Wetzel were married at St. Francis de Sales Church on Thursday. The Rev. Father McSweeney officiated. The reception was held at the residence of the bride's mother and on the following day Mr. and Mrs. Cone left for Del Monte. The guests at the reception were: Mrs. Wetzel, J. J. Averhill, Lawyer Chadbourne and wife, Jarish R. Boyle, Mr. and Mrs. Nelson, L. Murphy, E. Horn, A. Goddard, Mr. and Mrs. Coyne, Mr. and Mrs J. B. Robinson, F. Mitchell, Mr. Harrington, F. Stirling, Mr. and Mrs. McKnew, Mrs. W. Laughlan, Mrs. Dolan, Miss F. Dolan, Miss R. Dolan, Miss A. Coyne, Miss L. Kirk, Miss M. Logan, Miss Remington, Miss F. Kelly, Miss B. Kelly.

**THE PETERSON PARTY.**

Miss Laura Peterson was the recipient of a very enjoyable birthday party at her parents' home, 117 Ellis street, last Saturday evening. The guests were: Miss Laura Peterson, Miss Emma Johnson, Miss Carrie Reab, Miss Eda Hanson, Miss Sadie Pulls, Miss Frances Preece, Miss Annie Baltz, Miss Annie Brown, Miss Tillie Hill, Miss Annie Madsen, Miss Hattie Nassen, Miss Gussie Rouse, James Terkelson, Chris Peterson, Geo. Hansen, John Peterson, Chris Pederson, Geo. Algoe, C. H. Cohen, L. Younge, Martin Massen, Will Moskiman, George E. Marshall, Paul I. Daniels.

**A YACHTING PARTY.**

The yacht Emerald, followed the races Wednesday on the bay. There was a lively party on board and among them were: Mr. and Mrs. Stanley Stephenson, Mr. and Mrs J. M. Robertson, Mr. and Mrs. J. B. Lanktree, B. F. Lamborn, Captain J. S. Hanley, Chas. Hanley, Linwood Palmer, Miss Laura E. Foster, Miss Morrissey, George J. Foster, Mr. and Mrs. Palmer and Miss Palmer, Dr. E. M. Keys, Miss Marion Taylor, Miss Stephenson, and others. El Sueno was also out for a sail under George Leonard.

**KELLOGG—JACKSON.**

Invitations are out for the wedding of Herbert F. Kellogg of this city and Miss Marie Miller Jackson Tuesday evening, September 22d, at Hyde Park M. E. Church, Chicago. Miss Jackson formerly lived in this city and was a schoolmate of Mr. Kellogg and is a very bright and accomplished young woman. Mr. Kellogg occupies an important position in the California Bank and is the state treasurer of the Y. P. S. C. E. The wedding will be followed by a short trip among the Eastern States and on their return to this city the young couple will be tendered a reception by Mr. and Mrs. Charles W. Kellogg at the family residence, 1253 Grove street.

**THE MORGAN PARTY.**

Mrs. Ben Morgan will give a German garden party the 26th for the benefit of the surgical ward of the Children's Hospital at her Berkeley home.

A German lunch will be served during the afternon by Mrs. Theodore Wagner, Mrs. Professor Lawson, and Mrs. Fred Russ. Mrs. Frank Wilson assisted by Mrs. H. R. Coon and Miss Dean will tell fortunes, clad in the bewitching costumes of German Gypsies. During the afternoon, the German class from Miss Head's Seminary will present a German play, entitled "The Sleeping Beauty." In the evening there will be an excellent musical programme in which the following well known musicians will participate: Miss Wall, the Hus brothers, Miss Fletcher the violinist, Mrs. Frank Beatty, the Misses Belle and Mardie Hutchinsin, Mrs. Birmingham, Mrs. Dickman, Mrs. Schott and others. There will also be some fancy dancing.

**A JOLLY STAG PARTY.**

There was a jolly stag party at the Tivoli Tuesday evening, followed by a supper at the Cafe Zinkand. The party included Ray and Harry Baker, Roy Macdonald, Beach Soule, George Sharon, E. C. Leffingwell and others.

**THE MIDDLETON PARTY.**

A very enjoyable party was given by Miss Ethel Middleton last week at her Highland Park home. The grounds were brilliantly illuminated with colored fairy lamps and the interior decorations were very pleasing. The evening was spent with music and dancing.

Among the young people who attended were Misses Jennie Crellin, Irene Baker, Edith Gaskill, Edyth Adams, Grace Baldwin, Jean Howard, Edith Selby, Bessie Palmer, Cressie Taft, Alice Conklin, Florence Walker, Helen Garthwaite, Ray Wallman, Bertha McElrath, Bessie Dougherty, Mabel Gunn, Florence Sharon, Blanche Sharon, Pauline Fore, Genevieve Fore Ione Fore, Jean Hush, Florence Hush, Claire Converse, Julia Leigh, Bee Vrooman, Ruth Metcalf, Florence Grant, Elsie Selby, Alice Dray, Ethel Valentine; Messrs. Ray Baker, Hiller Allen, Harry McFarland, Carl Hoffman, Jack Hoffman, Paul Selby, Max Taft, Fred Conklin, Wick Havens, Harold Havens, Frank Wakefield, Sam Bell Wakefield, Will Doughterty, Will Gunn, Claude Sharon, George Sharon, Joe Pheby, Roy Matthews, Cary Craig, Beach Soule, Willie Watt, Percy Bromwell, Gerard Clement, Gordon Grant, John Valentine, Paul Selby, Rob Walker, Charlie Pringle.

**TAYLOR—COOK.**

A very pretty wedding occurred Tuesday evening, when the Rev. Dr. Kummer united Miss Grace Taylor and Harry L. Cook. The ceremony was performed in the presence of nearly forty friends and was a charming affair. The parlors were elaborately decorated with cut flowers and greens. A wedding bell formed of pink asters and smilax was suspended in a bower of green, while ropes of bamboo and cut flowers were drawn across the ceiling. The pretty bride wore an unusually handsome dress of heavy white satin; the skirt was made perfectly plain and flaring, while the waist was made with a soft front of exquisite embroidered chiffon, mousquetaire sleeves with small puffs and a ruching of lace around the neck. The bridesmaid, Miss Lou Loumey, wore a pretty gown of white organdie over Nile green silk. Frank Taylor, the bride's brother, was best man.

The young people received many handsome gifts. They will leave for a trip to Los Angeles later. Among the guests at the wedding were: Mrs. Rhodes, Miss Rhodes, Mrs. Saulmann, Miss James, Miss Eames, Mrs. Roseborough, Mrs. Loumey, Mrs. C. H. Vening, Mr. and Mrs. B. H. Taylor, Mrs. Braban, the Misses Braban, Miss Fairbanks, Miss Mamie Brunton of Stockton, Messrs. Lyons, Kinne and others.

**THE SANBORN DINNER.**

Mrs. E. B. Sanborn gave a charming dinner this week. The table decorations were extremely artistic and pretty. Among the guests were: Mr. and Mrs. E. B. Jerome, Mr. and Mrs. Harry Hinckley, Mr. and Mrs. C. O. Alexander, Mr. and Mrs. E. H. Manwedel.

**LYON CORPS SOCIAL.**

Lyon Corps, No. 6, Ladies of the G. A. R., gave a pleasant social Wednesday evening in Loring Hall. A large number were present and enjoyed the hospitality of the ladies. The entertainment offered reflected creditably on the Social Committee, which consisted of Mrs. Coleman, Chairman, Mrs. Woodworth and Mrs. Thayer. Mrs. Hamelin presided. The solo numbers were all excellent. Professor Baldwin's banjo playing received an enthusiastic encore, while the singing of Mrs. Bartelina was also greatly applauded. The programme, which was followed by dancing, was as follows:

Selection, piano and violin.....
.....Miss Wells, Mr. Sanders
Song .....Mrs. Dr. Derrick
Piano solo .....Mrs. Moore
Recitation .....Mrs. Beebe
Song .....Mrs. Bartlina
Banjo solo .....Professor Baldwin
Song .....Mrs. Bartlina
Club swinging .....Mr. Demming
(Of the Acme Club.)
Banjo solo .....Professor Baldwin

**THE SISTERNA PARTY.**

A surprise party was tendered to Miss Victoria Sisterna last Saturday evening. The guests enjoyed themselves with music and dancing.

Among those who were present were the following: Prof. F. Rubino, Prof. M. Flores, Charles Stevens, Thomas Williams, J. Lopez, A. Bolger, William Caswell, Thomas Peterson, J. McMare, Chas. Rubino, George Garabaldi, Joseph Arelland, J. Vargas, A. Dominguez, Herlinda Verdugo, Emily Savoll, Mamie Bolger, Grace Harris, Rosie Verdugo, the Misses Anaya, Mrs. J. Walsh, Mrs. Prouty, Mrs. Kelly, Mrs. Mansella, Mrs. Meramonte and the Sisterna family.

**THE DAY DINNER PARTY.**

Mr. and Mrs. Clinton Day gave a dinner party at their home in Berkeley last Friday night complimentary to Fred Yates, the artist, and his wife. The other guests were Dr. and Mrs. George Powers, President and Mrs. Martin Kellogg, Mr. and Mrs. Spiers, Mr. and Mrs. Bonnell, Mrs. Towles of New York, and Mrs. Dr. Rosenstirn.

**THE HUSH GARDEN PARTY.**

The Misses Hush gave a delightful garden party last Saturday afternoon at their Fruitvale home. A large number were present and the time was pleasantly passed with tennis, dancing, music and refreshments.

Among the guests were: Misses Ray Weldman, Elsie Marwedel, Grace Sanborn, Emma Grimwood, Bee Vrooman, Bessie Palmer, Edith Selby, Irene Baker, Jean Howard, Grace Baldwin, Grace Gorrill, Marietta Havens, Jane Rawlings, Carrie Quinan, Harriet Kittredge, Flo Sharon, Pauline Fore, Abbie Clift, Carmen Moore, Olive Middleton; Messrs. Walter Starr, Dixwell Davenport, Allen Chickering, Fred and Walter Magee, Ben Bakewell, Carl and Jack Hoffman, Stewart Rawlings, Lloyd Baldwin, Harry and Ray Baker, Beach Soule, Roy Macdonald, Aylmer Owen, Louis Ralston, Charlie Pringle, John and Will Sanborn, Paul Selby, Dan and Roy Belden, Fred Conklin, Will King, Mr. and Mrs. Will Magee, Mr. and Mrs. Tom Magee.

**GERMAN MINSTRELSY.**

The Alameda Verein Germania will give an elaborate minstrel show in Verein Hall on Lincoln avenue, the evening of September 25th. All the comic jokes will be given in the German language. Al Kaehler will be the interlocutor, the bones will be rattled by Max Horwinski and Charles Wedde and the tambourines will be beaten by Adolph Fisher and Ed Horwinski. Al Kaehler will act as stage manager and he will be assisted by H. Hahn.

A good orchestra will make music and the programme will be as follows:

Grand opening part, with chorus, "Johnson's Chicken Brigade;" German song, Charles Frank; song, "I'll Never Do It Again," Max Horwinski; German song, "Margareta," A. Kleinbrough; song, "Lullaby," A. Robke; song, "The Hoodoo Coon," Adolph Fisher; "The Rehearsal," by the company.

Part 2—Banjo solo, Professor Mansfield; boxing match between an Irishman and a Chinaman; comic specialties, Mr. Sabou.

Part 3—Farce, "Fun in a Doctor's Office." Cast, of characters: Doctor Al Kaehler; Doctor's Assistant, Max Horwinski; Con S. Umptive, C. Frank; Billy, the tough butcher, Ed Widde; Mrs. Slim, Ed Horwinski; office boy, Charles Beuck.

The entertainment will be given for the purpose of raising funds to build a new stage in the Verein Hall on Lincoln avenue. Though young, the society is very properous. Its officers and members are: President, Max Hornwinski; Vice President, Oscar S. Meysel; Recording Secretary, Al Kaehler; Financial Secretary, C. Usinger; Treasurer, Louis Durein; E. Holsinger; A. Pelke, S. Guerovich, G. Schumacher, S. Winkler, A. F. Grabowsky, M. Robke, C. Grebe, F. Kaehler, M. Verderber, M. Frank, L. Fisher, F. Sheib, C. Usinger, C. Winter, J. Wilhelm, Dr. A. Sander, Sam Wilt, F. Welp, Otto Bechtle, C. Wedde, H. Reichrath, J. H. Glas, A. Postel, F. Schuman, Theodore Steinmetz, Dr. C. Diete, J. N. Beckman, E. Poleman, H. von Kapff, C. Abt, C. Beuck, F. L. Broecker Jr., W. Brummer, L. C. Bushlach, W. Dannheim, Charles Frank, H. Hahn, M. Horwinski Sr., E. Horwinski, H. Kaehler, F. J. Kalis, F. Mandler, H. G. Mehrtens, M. A. Nelson, N. Reinecker, R. Ruf, and G. Schneider.

**A CHAUTAUQUA SURPRISE.**

Probably one of the happiest events of recent date, took place last Thursday evening at the residence of Rev. Philip Graff. To his surprise, the Houghton Circle, of which he has been president and leader for the last five years, stormed his home in a body, and made the occasion one of rare enjoyment. Before the evening of merry chat and toothsome refreshments was over, E. C. Gilbert, in a neat address, presented Rev. Graff with a handsome purse, in the name of the Houghton Circle, and he feelingly responded to his valuable token of appreciation and regard. The Houghton Chautauquans were represented by Mrs. Alice Miller, Mrs. A. M. White, Mr. and Mrs. Samuel Gray, Mrs. M. B. Hook, Miss Eliza A. Moses, Mr. and Mrs. R. P. Dey, Mrs. Minnie Todd, Miss Helene Gambs, Mrs. M. A. Colby, Mr. and Mrs. E. S. Stowe, and others.

**A CHURCH PARTY.**

The Ladies Aid and the Young Ladies Guild of St. Andrews Episcopal Church will give a Yell-6 at the residence of Mrs. E. F. Sturrock, 1020 Adeline street, for the benefit of the church, Friday evening, September 18th. A good programme will be given, and some pleasant features will be introduced.

**A TESTIMONIAL PARTY.**

A complimentary testimonial will be tendered to Miss Pearl Hickman and Jessie Neuman at Elite Hall, Wednesday evening, September 16th.

The young ladies who are the talented pupils of Mrs. Carro True Boardman have frequently lent their services in aid of charity and their friends take this opportunity to show their appreciation. The programme will be under the direction of Mrs. Carro True Boardman and will be followed by dancing.

**THE RUTHERFORD PARTY.**

A few friends of City Wharfinger Rutherford gathered at his home, 1321 Franklin street, last Monday evening to celebrate the seventy-second anniversary of his birth.

Wheat and pleasant conversation were indulged in till a late hour, when ice cream and cake were served and the guests departed. Among those present were Chas. B. Rutherford, Miss Nellie Rutherford, Mrs. Shields, Hayle Shields, Mr. and Mrs. Joseph Howland and Mr. and Mrs. William Cobbledick of East Oakland, Mr. and Mrs. Sanford Burnham of Alameda.

**HECKER—WEISHART.**

Miss Louisa C. Hecker, daughter of Adolph Hecker and Henry A. Weishart of San Francisco were married Wednesday at the residence of the bride's parents in Alameda. The wedding was a very quiet affair, only members of the family being present. Rev. H. E. J. Ongerth was the officiating clergyman.

**KEARNEY—REID.**

St. Joseph's Church, Alameda, was the scene of a fashionable wedding Wednesday evening, when Miss Margaret May Reid and Patrick A. Kearney were united in marriage. Rev. Father Sullivan was the officiating clergyman. The church was handsomely decorated with palms and cut flowers. The ceremony was very simple and impressive. Shortly before the appearance of the bride the six bridesmaids in groups of three, emerged from the vestries on each side of the altar and marched down the center aisle to the door.

Following the bridesmaids came the groom and his best man, Thomas Stoddard. At the entrance of the bride the party turned and preceded by the six ushers, marched to the altar. Directly in front of the bride was a dainty little maid of honor, Miss Gladys Brown, the 4-years old daughter of Mr. and Mrs. Walter Brown of this city. The pretty bride looked charming in a gown of heavy white silk, trimmed with pearl passamenterie and Duchesse lace. The little maid-of-honor wore a pretty frock of white swiss muslin daintily trimmed with Valen-

(Continued on page 7.)

Highest of all in Leavening Power.—Latest U. S. Gov't Report

Royal Baking Powder
ABSOLUTELY PURE

1896

FALL OPENING

For Inspection
Pattern Hats and Novelties
Tuesday, Wednesday and Thursday
September 15th, 16th, 17th

To Our Friends and Customers.

WE wish to inform you that owing to the very dull times and our better facilities for importing direct we will sell our Fall Stock at a great reduction on former prices.

Our workroom is in charge of the finest Artist on the Coast in our line. Our Bonnet maker cannot be excelled, having been in the employ of Mrs. Caswell of San Francisco, for years. Also our Hat trimmers far excel any heretofore employed by us.

Don't fail to call at the Opening and be convinced as everything will be marked in plain figures

Very Respectfully,
MRS. NETTIE LAYMANCE,
955 Broadway

Read Mrs. Laymance's Bulletin on the Seventh Page today

Reception Day JONES & HAYDEN'S Millinery Parlors

TUESDAY, WEDNESDAY AND THURSDAY

September 15. 16. 17. 1896.

Rooms 22-23 Upstairs . . . . Blake Block Cor. 12th and Washington Sts.

# SOCIETY NEWS.

(Continued from page 6.)

cleaness lace, and carried an immense basket of roses.

The bridesmaids, Miss Annie Kearney, sister of the groom, Miss Lillian Sealey, Miss Ada Manley, Miss Mae Manley, Miss Mary Higgins and Miss Mary George, wore becoming gowns of white nun's veiling. Thomas C. Stoddard acted as best man, while Frank W. Hally, Frank C. Fabens, A. F. St. Sun, Charles W Nelson and Fred Swall officiated as ushers.

During the ceremony Dr. J. G. Humphrey, the baritone soloist, sang De Koven's "O Promise Me."

After the ceremony the wedding party was entertained at the home of the groom on High street.

The bride is a charming and accomplished young lady and has many friends in Alameda.

Mr. Kearney is foreman in the coiner's department of the San Francisco mint. Mr. and Mrs. Kearney will spend their honeymoon at Del Monte.

## PERSONAL AND SOCIAL.

Mrs. U. S. Nye of Glenn County is visiting in this city.

H. Spaulding, who has been visiting his family in this city has returned to Downieville.

Mrs. Samuel Breck is visiting Mr. and Mrs. C. P. Reeves of Suisun.

Mr. and Mrs. Brownell are at Los Gatos.

County Recorder Schlleman of Woodland is spending a few days in this city.

Will Hume left Tuesday on the vessel Santa Clara for Sydney, Australia, to be absent six months.

Miss Nellie Emigh left this morning for a three weeks' visit in Sacramento.

A social and dance will be given by Phil Sheridan Circle No. 5, Ladies of the G. A. R. Tuesday evening, at Loring Hall.

Miss Agnes Vise is the guest of the Misses Johnson of Los Gatos.

Mrs. E. C. Farley of Los Gatos is visiting her parents, Mr. and Mrs. O. Emlay of this city.

Mrs. G. L. Bradley has been spending several weeks with her daughter, Mrs. Ryland B. Wallace at Hotel Rafael, prior to her departure for Europe.

Mr. and Mrs. Wallace Everson will return to Oakland October 1st after passing their summer at Belvedere.

Miss Thelma Havens is the guest of Mrs. G. L. Bradley at Hotel Rafael.

Mrs. E. M. Chabot, Miss Chabot, Miss Kate Chabot and Miss Claire Chabot are traveling in Washington and will not return until early in November.

Louis P Selby of Oakland and Harry G De Pue of San Francisco are spending a two weeks' vacation at Highland Springs, Lake County.

The Misses Root of Oak street have returned from a summer pleasantly passed at a ranch near Stockton.

W. C. Cook leaves next week for New Haven, Connecticut, where he will spend the winter, studying.

Mrs. J. K. McLean, Miss Mary McLean and Miss Minnie Barley are now in London. Later they will go to Paris and the south of France.

A very pleasant summer outing is being enjoyed by Mrs. S. G. Hilborn and Miss Grace Hilborn. When last heard from they were in the Adirondacks.

Mr. C. H. Holt of Madison street, accompanied by Miss Myra Holt, and Miss Grace Holt, have been spending the week in Stockton.

Homer Craig and Miss Dora Craig have been spending the week in Stockton.

Miss Anita Whitney leaves this month for a long visit to Washington. She will be the guest of her aunt, Mrs. Stephen J. Field.

Miss Violet Whitney has not yet returned from her trip to Alaska.

Miss Donnelly and Miss Charlotte Donnelly of Fruitvale, chaperoned by Mrs. M. A. Childs, sailed from New York on the Etruria last week.

When last heard from Mr. and Mrs. James Moffitt and the Misses Moffitt were in Switzerland. They are expected to return to Oakland some time this month.

Mr. and Mrs. H. C. Taft have returned to Oakland after a very pleasant visit to New York.

Mrs. J. N. Knowles and family leave for the East next week. In their absence the Knowles home will be presided over by Mr. and Mrs. Harry Adams.

Mrs. Mecker of Pasadena with her daughters, Misses Annie and Julia Mecker, have arrived in Oakland, and will spend several weeks with Mrs. Sumner Dugbee of Lake street.

Miss Libbie Moffitt has gone to San Rafael to remain several days.

Mrs. Remi Chabot chaperoned one of the charming picnics of Admission Day.

Mrs. Webster Jones, who has been the guest of her sister, Mrs. H. M. A. Miller, has returned to her home in Ross Valley.

Mrs. A. F. Merriman Jr. is welcomed home again by many friends, after a three months' stay in the country.

Mrs. Frank Pierce and her daughter Miss Mabel Pierce, have returned home after an extended trip abroad.

Miss Ida Belle Palmer is spending some pleasant summer days in Santa Rosa.

Mrs. Rushmore is visiting Mrs. Greenleaf and family of Santa Clara.

Mrs. T. W. Cordes has returned after a pleasant visit with Mr. and Mrs. Farley of Santa Clara.

Mr. and Mrs. W. H. Arpa have returned from Los Gatos where they have been spending a couple of weeks with the latter's parents, Mr. and Mrs. C. S. Shores.

E. H. Kittredge spent a few days in Los Gatos last week.

N. Noonan has returned from a visit with Mr. and Mrs. Pete Johnson of San Jose.

General J. A. Logan Council, No. 31 Jr. Order U. A. M. will give an entertainment and dance at Orion Hall, Friday evening, September 25th.

The Missionary Chapter of St. Paul's Church is arranging for a social evening to be given in the church parlors Friday, September 25th, at 8 P. M. The ladies in charge of the affair are arranging several new features.

The Ladies' Aid Society of the Church of the Advent will give an entertainment on Tuesday evening, September 15th at Cameron Hall, corner of Thirteenth avenue and Sixteenth street. The proceeds to be used for repairing the church parlors. Mrs. May Wilkins has kindly lent the assistance of her classes in elocution and dancing, ensuring a good programme. This will be followed by a comedietta entitled, "A Happy Pair," by Mr. and Mrs. Ernest Wilbrius.

## FOR THE LADIES.

My fall opening will be held on Tuesday, Wednesday and Thursday, Sept. 15th, 16th and 17th, and following days, when I shall be pleased to show a select importation of pattern hats and novelties. I desire to inform my friends and patrons that, owing to the very dull times and my better facilities for importing direct from the manufactories, I will sell my fall stock of millinery at a great reduction on former prices. My work room is in charge of the finest artist on the coast. My bonnet maker cannot be excelled, having been in the employ of Mrs. Caswell of San Francisco for years. My hat trimmer excels by far any heretofore employed by me.

Do not fail to attend the opening and be convinced. As all goods will be marked in plain figures. Hats and bonnets formerly sold for $15, reduced to $12. Bonnets formerly sold for $12, reduced to $10, and $10 to $7.50, and so on. These are bona fide reductions. Very respectfully,

MRS. NETTIE LAYMANCE,
955 Broadway, bet. 9th and 10th Sts.

# THE BEST PLACE TO EAT.

### Opening in San Francisco of the Celebrated Cafe Norman.

### Admirable Appointments and the Best of Service Assured.

For years in San Francisco when the word "Norman's" was used everybody understood that it referred to the famous restaurant in front of the California Theater, which catered to the hungry, the thirsty, the convivial citizen, the successful professional man and the notable whose fame extended all over the world.

The name will be not less powerful to conjure with now because "Norman's" hereafter will be found in the capacious basement under the Baldwin Hotel at the corner of Powell and Market streets.

There the distinguished caterer has established a restaurant which, in richness, beauty and the accommodations offered is without a peer in this part of the world.

The main entrance consists of two sweeping semi-circular flights of massive marble stairways which empty into an immense room most elaborately decorated and furnished. On either side of the entrance are grouped in artistic pose rich and rare tropical plants which add greatly to the general attractiveness of the place. The room is 161 feet long by 75 wide, the entire floor of which is of Italian mosaic of the most exquisite design and workmanship, having a rich, warm coloring which blends harmoniously with the balance of the costly surroundings. There is also a ladies' entrance on Powell street which leads to the main dining hall and private rooms without going through the bar room. The bar is separated from the dining department by a handsome partition of art glass and tasteful grillwork, while the private rooms are ranged along the entire length of the premises under the sidewalk, and vary in size for the accommodation of large or small parties. They are all tastefully, even richly, furnished and are quite cozy and airy.

The main dining hall is richly lighted, hung with works of art and enlivened with beautiful flowers and foliage. The bar is the most perfect in the State and is stocked only with the finest cigars and liquors, such as have always been characteristic of "Norman's."

There is nothing which the lover of a good dinner may order which may not be supplied at this famous resort.

The place will be known as Cafe Norman. It is most centrally located and will be especially appreciated by people who desire refreshment after the theater.

It is the intention to supply luncheons, dinners or any kind of refreshments which may be desired after the performance every night. This will be a deservedly popular move, because it will be a most appropriate manner of closing the pleasure of an evening.

Cafe Norman must be seen and patronized to be appreciated.

**Death of W. D. Potter.**

William D. Potter, for twenty years a resident of Oakland, died yesterday in the seventy-second year of his age.

He was the father of Mrs. Pollat, wife of Professor Pollat, and Mrs. William Fish, and resided at 1545 West street.

**Always on the Alert.**

Detective Denny Holland while in Stockton arrested a pick-pocket who was practicing his profession while the carnival was in progress. The prisoner gave the name of Armstrong, but it is believed to be a fictitious one.

**Estates Handled.**

Anna N. Osler has been appointed guardian of the person and estate of Howar Morton Northrup, a minor.

**CLEAN** linen is necessary to comfort and neatness.

**SHIRTS** collars and cuffs should never at any time show

**DIRT** We have a large and choice variety of them at

**CHEAP** prices, and others that are more expensive and more handsome.

KELLER & FITZGERALD,
Gent's Furnishers and Shirt Makers
1007 BROADWAY,
Between 10th and 11th Sts., OAKLAND.

# SMITH IS WRATHY.

### The Sanitary Inspector Openly Assailed by John Allman.

### TROUBLE ABOUT PLUMBING.

### A Scorching Set-to Before the Board of Health.

### PERSONAL CHARGES MADE.

### A Very Exciting Evening Is Passed by the Doctors.

Another meeting like the one last night at the Board of Health and Sam Smith, sanitary inspector, is a dead man. He is of appoplectic mold and if he and John Allman ever get together again and talk plumbing one of the blood vessels concealed about his anatomy will surely burst.

The trouble all grew out of the plumbing in Allman's eight tenement houses at Seventh and Clay streets. Smith had inspected them and found an unsanitary condition of affairs. Health Officer Dr. Bradley and Councilman Kaufman had been called in and the concensus of opinion was that repairs should be immediately made or the houses placarded as unfit for human habitation. The plumbing had not been put in order and the Board met to consider the placarding proposition.

Smith and Dr. Bradley had the floor first and explained the condition of affairs to the Board. Allman winced during the talks, but when his turn came Smith nearly blew up.

Attorney Graber first spoke for Allman's case and then Allman took the floor himself. He charged Smith with unfairness, and Smith turned blue. He said that in his (Smith's) house the plumbing was not up to the standard and Smith plucked his goatee out by the roots, but when Allman stated that Smith stood in with the plumbers and divided profits Smith puffed and blew like a river boat on a mud bank.

Smith's honesty has always been above question, and to be charged outright with using his political job for making side money nearly caused an explosion. He emphatically denied the charge and wanted to go right out and get plumbers to disprove it.

Secretary Schafer was called upon to refute some of Allman's statements, and the Sanitary Inspector piled the president's desk high and thick with official papers records and law books to establish his character.

He and Allman argued and jawed. Allman said he was picked out and being imposed upon and Smith declared that Allman didn't know an inch and a quarter vent pipe from a four-inch soil pipe.

Allman swore that Smith swore and Smith swore that Allman swore and further that Allman had declared that he would cause him (Smith) to lose his job.

Allman reiterated this statement to the Board and added that he would furnish it a good sanitary inspector if it was really looking for one.

Smith replied and Allman retorted until the chair called for order and referred the original question, long since lost sight of, to the Plumbing Committee.

Allman was told if he had any charges to bring to present them in writing and produce his testimony. He declared that he would and left.

The Board then adopted a resolution expressing its dissatisfaction with the present method of screening garbage and adjourned.

## REAL ESTATE TRANSACTIONS

### DEEDS.

FRIDAY, SEPT. 11, 1896.

L. Eleanor Johnson to Chas. W. Bolles, E Franklin st 152 N Delger or 20th st SE 80 92 NE 32.03 NW 82 60 SW 32 to beg; $10.

Margaret P. McCourtney to Geo. McCourtney, S 43d st 284.03 W Telegraph av W 25 x S 96; S 43d st 359 03 W Telegraph av W 25 x S 96, reserving cottages on said lot, being a portion McCourtney tract, Okd Tp.; gift.

Same to Annie I. McCourtney, S 43d st 309 03 W Telegraph av W 25 x S 96, reserving cottage on said land, being portion McCourtney tract, Okd Tp.; gift.

Same to Mary L. McCourtney, S 46d st 334 03 W Telegraph av W 25 x S 96, reserving cottage on said land, being portion McCourtney tract, Okd Tp.; gift.

Same to Paul C. and Annie S. McCourtney, SE Telegraph av and Erie st, th NE 145 08 S 176 35 W 140 N 137.45 to beg, being portion McCourtney tract, Okd Tp.; gift.

F. K. and Rose M. Shattuck to Mary McDowell, N Stuart st 225 W Tremont W 40 x N 129 55, being lot 25 blk 17, Shattuck tract map 5, Bkly.; $10.

Hugh and Hattie L. Frazer to Jesse L. Wetmore, lot 42 blk A sub ptn Quigley tract, Bklyn Tp.; $10.

Geo. B. M and Alice M. Gray to Chas. W. Bolles, S Central av 250 W Oak st W 30-8 x S 140, being the E 30-8 of lot 15 in E ½ blk C, lands adjt to Encinal, excepting the N 10 ft taken for widening Central av, Ala.; $10.

Manuel and Maria L. Leal to Wm. R. Leal or Lee, 3.51 acres beg at most N cor 7.02 acre tract of Leal, th along SW line Atherton st SE 383 67 to center of road Haywards to Mt. Eden, th SW 228 65 NE 38 17 SW 33 62 to E bdry Ro San Lorenzo, th NW 206 64 NE 492 42 to beg Town of Haywards, Eden Tp.; gift.

John W. and Lavinia Day to Emma H. Waters, plot 9 Watson tract, E Okd.; $10.

J. S. Emery to County of Alameda, a strip of land 60 ft in width on E across plot 6 from S line of said plot to N line thereof, said strip being a continuation of Helen or Holden st to be used for public street, Okd Tp.; $1.

Frederick Wilkes to Farrington Wilkes, lot 21 blk 63, tract B Bkly L. and T. I. Assn, Bkly.; $10.

Rosalie Dajas to Hypolyte Dajas SW 8th st and Bancroft Way S 100 x W 50; also und ½ int E 6th st 200 N Channing Way N 50 x E 100, being lot 21 blk 126, Raymond tract, Bkly.; gift.

Oscar L. and Emily A. Rogers, Clara L. and Elmer Welsh to John L. N. Shepard, com at a stake on N line Railroad av marking the division line bet the Chipman West 131 acre tract and Aughinbaugh 223 acre tract, th NE 200 E 200 SW 150 W 40 SW 150 W 160 to beg, Ala.; $10.

Geo. Carlisle to Elizabeth O. Putzman, W Chestnut st (20th st) 46-3 S from S line Encinal av S 46-8 x W 108 being ptn lots 1, 2 and 8 blk 9, Bartlett tract, Ala.; $10.

## EASTERN STAR.

### Oak Leaf Chapter Assembles for a Happy Event.

Last Thursday evening was a notable one in the history of Oak Leaf Chapter No. 8 O. E. S., of this city. The regular meeting of the Chapter, then held, was made unusually interesting by reason of the fact that, upon this occasion James B. Merritt, the Worthy Grand Patron and head of the order in this State and Nevada, paid his official visit to the Chapter. Several other grand officers were also in attendance.

After the initiation of candidates the Worthy Grand Patron entertained the members with a very instructive dissertation regarding the obligation and other tenets of the order.

Remarks were also made by the other grand officers present, after which Catherine E. Merritt, Past Matron and wife of the Worthy Grand Patron, presented to the chapter a beautifully decorated and hand painted banquet set of China, consisting of 1,087 pieces. The set was decorated with the five pointed star, each point being lettered and colored blue, yellow, white, green and red, each respectively emblematic of the order, over which were inscribed the words "Oak Leaf Chapter," and underneath the words "No. 8 O. E. S." and surrounding which were oak leaves, in natural color, suggestive of the name of the Chapter—"Oak Leaf." The presentation speech was made by Past Patron Harry D. Rowe, in a few well chosen words. He asked the acceptance of the splendid gift as a small token of the donor's love for the Chapter, with her cheerful greetings and best wishes for the continued prosperity of "Oak Leaf."

The Worthy Matron, Annie S. Dunbar, in behalf of the Chapter, feelingly accepted the handsome present, after which, by a standing vote, the secretary was directed to draft suitable resolutions expressing the sincere thanks of the Chapter for the beautiful remembrance.

## METHODISTS MEET.

### Important Work Being Done at the Conference at Pacific Grove.

The Methodist Conference held a busy session yesterday at Pacific Grove. Various reports were read and interesting addresses were delivered. The conference appointd as an anti-saloon committee Revs. F. S. Bovard, E. D. McCleary, S. J. Carroll, E. R. Dille and E. R. Willis. A number of probationers, Leslie Burwell, William A. Kennedy, William Marshall, G. Trudgeon, E. B. Winning and Joseph Long were received into the conference and were addressed by Bishop Fose in a most impressive manner.

"The Individual Communion Cup" was the subject of John F. Ames's paper, which was read by layman Holden of the First Church, Oakland.

Myron T. Holcomb of the First M. E. Church of Oakland read a splendid paper upon "Bible Culture and Bible Schools a Necessity in the Church."

The Lay Association of the California Conference elected officers yesterday and Mrs. C. W. Kinsey of this city was elected Third Vice President. Mrs. Clara B. Kummer was elected President of the Woman's Foreign Missionary Society and F. J. Martin of Berkeley was elected treasurer.

**TRYING**

To sell chemicals for liquor is dangerous fun. Buy drugs at a pharmacy; buy whiskies and wines (pure) at an honest liquor store. There are several such in Oakland. Ours is one of them. Jos. Boquet, N. W. cor. Washington and 13th sts.

Mrs. Dr. Wilson Stockham has had many years' experience as a general practitioner. Successfully treats cancers, tumors, without infringing upon natural law. Consultation free. Hours, 8 to 11 A. M. and 2 to 4 P. M. Room 4, Playter Block, corner Fourteenth and Broadway.

**RUGS FROM RAGS.**

Beautiful fluff rugs made from worn-out carpet. Taken and delivered. California Rug Manufactory, 573 San Pablo avenue.

Bay City Flour—ask your grocer for it.

**There's a Limit to Excellence.**

We have reached the limit. No better milk than ours. No fresher, firmer, purer butter. No more substantial cream. No better service. The Jersey Milk, Cream and Butter Co. will satisfy you. 1259 Broadway. Tel. 264.

The Redwood Carpenter Shop makes house, barns and garden stakes—410 Ninth street.

**EAGLE**

Paper Bags are strong. Brown's Paper House, 417 Tenth street.

Hot Water Healthy? Yes.
Barley Healthy? Yes.
Hops Healthy? Yes.

"Anchor" Beer Healthy? Yes!

Because it is made of Pure Water, Barley and Hops. Some Beers are not.
Served to Trade and Families.
Address or telephone.....
CHAS. KRAMM
Temescal, Alameda Co., Cal.
Tel. Red 511. 9

**ARE YOU GETTING BALD? IS YOUR HAIR TURNING GRAY?**

Do not neglect these timely warnings of a diseased scalp, but get a bottle of Swain's Celebrated Hair Restorer. That will positively grow hair on a BALD HEAD and restore gray hair to its natural color. We guarantee our remedy to do this or money will be refunded. Call or address us at 107 San Pablo avenue, Oakland. Testimonials furnished.

J. W. SWAIN & CO.
108 San Pablo Ave.

**Cracker Jack**

"The more you eat, the more you want."

TRY CRACKER JACK
The NEW Confection
FOR SALE BY ALL GROCERS AND CONFECTIONERS.
LILLY & PARNELL, Manufacturers
527-529-531 Clay St.
OAKLAND.

CHAS. H. WOOD
CORRECTLY FITTED
1001 WASHINGTON ST.
OAKLAND
CRELLIN PHARMACY.
Examination free. Spectacles and eye glasses, all grades and qualities. Oculists' prescriptions filled at lowest rates. Spectacles repaired. The invisible Common Sense Ear Drums.

ADVERTISEMENTS.

This is the very best Smoking Tobacco made.

Blackwell's Genuine
BULL DURHAM

You will find one coupon inside each 2 ounce bag and two coupons inside each 4 ounce bag. Buy a bag, read the coupon and see how to get your share of $250,000 in presents.

GO TO R. WICKMAN,
First Class Watch and Clock Repairing.
1215 Broadway, Above 14th St.

PAPER COVERED BOOKS IN LARGE VARIETY German Publications and General Line of Stationery.
HINKENDER BOTEN AND GARTENLAUBE
Almanacs for 1897 Now on Sale. OAKLAND NEWS DEPOT, 470 SEVENTH ST., Oakland

SOFA BEDS & COUCHES
HAVE YOU SEEN THE BERTIN SOFA BED?
Couches from $3.50. Repair Work Artistically Done
P. BERTIN Art Upholsterer 916 Franklin Bet. 8th & 9th

JACKSON'S NAPA SODA 75c per Dozen, delivered anywhere in the county. See that Jackson's name is on each bottle.
GEO. ADAMS,
Tel. Main 1017. 313 TENTH STREET

FANCY PILLOWS AND COMFORTS Made very reasonably. Will call for Orders. MRS. S. BANKHEAD, Lusk Avenue and Forty-second Street. P. O. Address, Temescal.

BROWN & McKINNON —OLDEST— Merchant Tailors IN OAKLAND.
We carry a full line of desirable staple goods and latest novelties.
. . . SPRING GOODS JUST IN . . .
Evarts Block - - - 1108 BROADWAY.

ICE CREAM 5c a dish. All kinds of soft drinks mixed by an expert. Finest Candies and Confections. Branch of San Francisco store
THE EUCALYPTUS ICE CREAM PARLORS
George Edwards, Prop. 480 Seventh Street

20 Years in Europe and Australia.
ONE OF The Most Successful
Catarrh, Lung AND Throat Specialists
In the West.

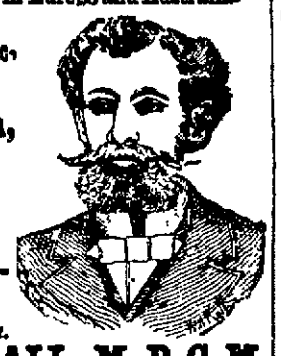

T. D. HALL, M. D. C. M.
Permanently located at
855 Broadway, Cor. Seventh St., Oakland, Cal.
LADIES—I am always ready to assist you. No disease peculiar to your delicate organism is beyond my sure control. Regulating Medicines Warranted Quick, Safe and Sure.
THROAT—Catarrhal sore throat, acute and chronic pharyngitis, enlarged tonsils and palate, hoarseness, loss of voice, thick phlegm in the throat, which causes hawking.
HEART—Valvular diseases, weak and fatty heart, dropsy and rheumatism of heart, languid circulation.
STOMACH—Cartarrh and ulceration, atonic and acid dyspepsia, indigestion, pain and fullness after meals, heartburn, waterbrash and difficulty of swallowing.
RUPTURE—Piles, fistula, varicocele, hydrocele, and swellings and tenderness quickly cured.
PRIVATE DISEASES OF MEN a special study and practice for many years—over 1000 cases treated yearly. Recent cases of PRIVATE DISEASES cured in a few hours. Ulcers, tumors, blotches on the face or body cured without giving mercury or other poisons.
All diseases of the Liver, Kidneys, Eye, Ear and Skin, Rheumatism, Ulcers, Hair Falling, Bone Pains, Gonorrhœa, Gleet, Stricture, Syphilis, Brain Softening, Youthful Errors, etc.
Dr. T. D. Hall's Reinvigorator.
A Most Wonderful Cure for Nervous Debility, Wasting Away, Impotency, Losses, and all weaknesses arising from errors of youth and excesses.
$2.00 per bottle, 3 bottles $5.00.
DR. T. D. HALL'S Medical and Surgical Institute
855 BROADWAY, OAKLAND.
Hours: 10 to 12, 2 to 5, 7 to 9. Consultation Free.

## Seventh Ward Democrats.

The Democratic Club for the First, Second, Third, Fourth and Fifth Precincts of the Seventh Ward now open for signatures by the Democratic electors in the above precincts, at 395 East Twelfth street, for the election of delegates to the County Convention. Said election will take place Wednesday evening between the hours of 7 and 10 P. M., at the same place.

By order of the
COMMITTEEMAN FOR THE ABOVE PRECINCTS.

**MILK FOR BABY** should be pure, if baby's health you would assure. Our cows are the best bred, the best pastured, the best fed; and baby milk is our specialty.

PARKHURST BROS.,
LORIN P. O.,
Alameda Co., Cal

Resolution of Intention No. 22,496.—Resolved, That it is the intention of the Council of the City of Oakland to order the following street work to be done, to-wit:

That Sixth street, in said City, from the eastern line of Oak street to the western line of Fallon street, be graded, curbed with wood and macadamized with class "C" macadam, and that gutters three feet wide be constructed of broken rock and grouted; also that manhole covers, where not already done, be brought to grade.

The Oakland Tribune is hereby designated as the daily newspaper, published and circulated in said City, in which this Resolution of Intention shall be published for two days, and the notice thereof for six days, as often as said newspaper is issued therein. The Clerk of this Council is hereby directed to publish therein and post this Resolution for two days conspicuously on or near the chamber door of said Council.

Adopted Sept. 8th, 1896.
Oakland, Sept. 11th, 1896.
J. W. TOMPKINS, City Clerk.

Summer Resorts.

THE BARTLETT SPRINGS
HAVE THE MERITED REPUTATION OF being one of the WONDERS of the WORLD and seekers of pleasure and lovers of sight-seeing, as well as those in search of HEALTH, will be well paid by visiting them.
The Finest Summer Climate in California.
LARGE NEW SWIMMING TANK.
A Positive Cure for Rheumatism, Livers, Kidney and Stomach Troubles.
TERMS.....$10 TO $15 PER WEEK
Two Routes to the Springs, S. P. Co. and S. F. and N. P. Railway.
Address all correspondence to BARTLETT SPRINGS COMPANY, 22 Fourth street, S. F.

HOWARD SPRINGS The Ideal HEALTH AND PLEASURE RESORT.
Is most picturesquely situated amidst the pine forests of LAKE COUNTY—the real SWITZERLAND OF AMERICA.
Elevation 2300 feet; no fog or nasty insects; climate perfect. HOWARD Springs is well remembered by thousands who have been cured by its natural hot mineral baths and fine medicinal drinking waters, while it still remains the MECCA for as many rest and pleasure seekers. Excellent hunting and fishing, reliable saddle and driving horses. The place has changed hands, has been renovated and greatly improved.
Accommodations, Table and Service Strictly First Class.
Postoffice and Telephone on premises
Rates $10 and $12. Special terms for families.
Round Trip $10. Tickets at S.P.Co's offices
FOR FURTHER INFORMATION ADDRESS
PROF. JULES HRUGEN, - Manager.
Howard Springs, P. O. Putah, Lake Co. Cal.

WILSON'S INN.
Fall and winter rate, $5.00 per week; children $2.50. School nearby. Climate especially recommended. Mountain air; home table. Particulars of Mrs. Dr. Stockham, Room 4, Playter Block, Oakland.

EDUCATIONAL.

Ayres' Shorthand Institute.
The Leading College.
325 Montgomery Street, - - San Francisco
Day and evening sessions; 4 months' course; individual instruction in Shorthand; Typing, Bookkeeping, Spelling, Punctuation, Telegraphy, etc. Over 350 graduates placed in positions in 1895.
LIFE SCHOLARSHIP $50. Send for catalogue.

MISS HORTON'S SCHOOL.
Corner Twelfth and Filbert streets, Oakland. Twelfth year opened Aug. 3, 1896. Pupils of both sexes. Kindergarten, Primary, Grammar and High School grades. Accredited by the University of California. See or address
SARAH W. HORTON, Principal,
964 Eighteenth Street.

One price shoes—warranted shoes—money back shoes—these are all winners—only one place to pick them.
YOUNG'S
501 WASHINGTON ST.
SHERMAN & SMITH, Props.

# M. J. KELLER CO.

## OAKLAND.

TRADE MARK

CALIFORNIA

## White Labor

# Shirts

From 50c Upward:

Agents for the Celebrated

## Dr. Jaeger Underwear


## SORROWING FRIENDS.

### Solemn Services Held at the Funeral of J. H. O'Brien.

Solemn and impressive services were held over the remains of the late John H. O'Brien at Stockton yesterday afternoon. A special train carried a number of friends there to pay the last tribute of respect to an old friend.

The body was removed from San Francisco and placed on the train at the Oakland pier. All of the members of the Board of Yosemite Valley Commissioners who were in the central part of the State attended, Commissioners Olinch, Goldberg and Field, with Secretary John F. Sheehan, joining Commissioner Sperry of Stockton and Commissioner Ostrander of Merced at Stockton. There were many personal friends, including ex-Supreme Justice Paterson, E. E. Washburn, M. M. Walson, his partner in business, and an escort of eight Knights Templar from Oakland Commandery, consisting of Sir Knights H. P. Dalton, George Patterson, R. D. Rowe, A. W. Baker, Charles H. Twombley, Cahill, Roehm, and Williams. At Stockton the train was met by more friends, including Governor and Mrs. Budd, who attended the ceremonies.

The remains were carried to the cemetery under an escort of Oakland and Stockton Knights Templars with the following pall bearers: Judge Van R. Paterson, Mayor John L. Davie, of Oakland, State Senator Eli S. Denison, E. E. Washburn, George L. Fish, president of the Oakland Merchants' Exchange, Dr. Fox, W. B. Ludlow, George E. de Golia, Dr. Clark, of Stockton, and J. J. Smith of Stockton.

In accordance with the wish of the deceased the solemn Templar service was read at the grave by Rev. Mr. Link of Stockton, a Past Master of Mr. O'Brien's old lodge. None but the Templar service was held. General Davies delivered the funeral address, eulogizing the dead man.

## USED AS A COAT.

### How Dr. George Cool Lost His Sign in Guatemala

Dr. George Cool, who recently returned from Mexico, where he has been practicing his profession, is sincere in the belief that the southern Republic is indebted to him for the introduction of the sandwich advertising man, ubiquitous in this country.

"It was unintentional on my part," says the dentist, when telling the story, and it came about in this way. "I practiced as I traveled and for convenience sake had my sign painted on a large piece of oilcloth which I could fold up and take with me from place to place. I left it hanging from my window in a certain town one night and in the morning it was gone. I missed it, of course, but had a new one painted and in a few days had forgotten all about it. Some days later I was sitting on a veranda in a town several miles distant from the one in which my sign was stolen when the costume of an Indian coming down the street attracted my attention. He wore something new and novel in the line of a cloak and I watched him as he passed. When he got his back to me there, printed in big letters was "George Cool, D. D. S., Dentiste Americano," and I recognized my long lost sign."

### On the Wrong Side

The San Francisco Furniture Manufacturing Company closed the doors of its place of business, 611, 646 and 618 Bryant street, yesterday, throwing 160 men out of work. The failure was caused by the demand for payment of bills aggregating $180,000. It is understood that the concern will open as soon as the financial backer, Henry T. West, returns from the East and adjusts matters. The three principal men in the concern, D. C. Gaskill, George C. Wilson and Henry T. West, reside in this city.

### A Missing Boy

Maylou Bowley, a 16-year-old Alameda boy, has disappeared from his sister's home and is believed to be on his way to Utah where his parents reside.


# FALL GOODS

## Great Special Sale

Commencing Tuesday, Sept. 15, at 9 A. M.

And Continuing Until Disposed of

Henrietta Finish Llama Cloths in Dark and Light Colorings, regular 12½c goods.

40-inch wide Bordered Apron Ginghams, regular 12½ cent value.

7c

Scotch Seersuckers, fast colors, regular 12½c value all go at

7c

Will Be on Display in Our Windows.

Salinger's

New Department Stores

1013 to 1023 Washington Street, Southwest Corner Eleventh.

GREAT SALE of High-Grade Dress Goods and SILKS now going on. The genuine $1.50 Silk Warp Lansdowne and a new line of Fall Goods worth $1.50, now on sale at 98c a yard.


# How Hawkins Was Regulated.

OLD man Hawkins stood in in the yard outside the barn. He was dreamily chewing the end of a long spear of timothy, and gazing over the rail fence, beyond the broad, sloping meadow and farther-lying fields, to where a straggling line of willows and elder bushes, white with blossoms, marked the course of a sluggish creek. Beyond the stream the land lay flat and fertile, green with the promise of rich harvests, and then rose slowly in softly swelling knolls with here and there a bit of woodland.

But old man Hawkins was not drinking in the soft rich beauty of that quiet summer afternoon. He was occupied with other things.

"It's the third warnin'," he said to himself, sitting down on a stone pile that was heaped up in a corner of the rail fence separating the garden patch from the lane. A scraggy growth of mayweed bordered the pathway, and sprouted up through the frame of a harrow that was lying alongside. The old man's eyes wer partially closed.

"Wonder when they put it there?" he thought, still chewing his bit of grass. "Must 'a' been while me 'n' Mandy was to town, fer I 'ain't no recollection o' seein' it this mornin'; and I know 'twa'n't there yisterday."

He looked up at the barn door, where an irregular piece of paper, insecurely fastened by a few tacks, fluttered in the soft wind.

It was an ominous-looking thing, and might well cause old man Hawkins a bit of uneasiness, though the only evidence that it did was his increased thoughtfulness. On upper and right-hand sides was a rude sketch of a long blacksnake whip. Underneath appeared the following notice:

YOu Aire OFENSIV to tHe CoMUNity.
thE CoMItE Will Be WItH You SooN.

The signature was in the lower right-hand corner, and corsisted of three or four feathers stuck in a big drop of tar.

"Well," said he, slowly turning and looking up the lane, "if they're comin', I presume it's like 'nough they'll be here tonight, and I might jest as well be ready for 'em, seein' as they're sot on comin'."

He got up, and, taking down the unfriendly notice, walked slowly towards the house, pausing once or twice to turn around and take in the lay of the land about his premises; possibly to see if there were any indications of his visitors, possibly to notice from which direction they would probably approach and possibly to see the way they were most likely to take when they left. At the door of the wood-house he met his wife, who was just starting the fire for supper.

"Did ye know you was likely to have company this evenin', Mandy?"

"Good land! No. Who?"

"Dunno. Guess, though, there'll be more 'n we want to see 'cordin' to this here notice." And he handed his wife the scrap of paper with its tar and scrawl.

"Whitecaps!" exclaimed the woman, in alarm.

"Y—yep," drawled the old man, as he leaned up against the door casing and gazed indifferently out across the fields. "You're right, Mandy; it's the whitecaps; and I reckon they'll be here tonight, too."

"For mercy sakes, Si, you don't say! What on earth you goin' to do?"

"Let 'em come," responded the old man, with a grim smile, "and I rather think some on 'em'll wish they hadn't."

His big, heavy jaw set, the thin lips of the large firm mouth shut tightly together, and a determined look gleamed from the clear blue eyes; bull-dogs and steel traps could not be more suggestive of rigid, unyielding courage. His wife, who had all confidence in the strength and courage of her husband, was nevertheless filled with anxiety, though she was not without a good share of those qualities herself.

"What makes you thing they'll be here tonight?" she asked.

"Well, ye see, it's the third time I've heered from 'em, and ye see what the second line o' that there notice says: 'The committee will be with you soon.' Maybe, too, you don't remember that when they visited old Jake Sprowles, time he was livin' on the farm beyant Pike's Corners, 'twas on the night of the same day he got their last warnin'. Hisn was worded sunthin' like this, but I don't jes' remember how."

"That was awfully rough on Sprowles's folks," said Mrs. Hawkins, as she went on into the kitchen with her hands full of chips and kindling. "They 'ain't never got over it. Old Sprowles is that mean snakes wouldn't bite 'im, but I never thought they'd ought 'o burnt his barns and used the old man like they did."

"Sot the old cuss down in some tar, didn't they?" asked her husband, with a chuckle not indicative that a like fate was threatening him.

"H'm-h'm," answered his wife; "took 'im out 'thout a stitch on 'im. He was hidin' anunder the bed. They spanked him with a piece of rough pine, and set 'em down in a lot of tar first and then in a lot of feathers. It took Mrs. Sprowles the awf'lest time to git that tar off. She told Sam Perkins's wife she used more'n a gallon of turpentine. Th' old feller was so raw and sore with spankin' and slivers and scrubbin' with turpentine that it was three months afore he could git round."

"Do you think you'd like a job o' scrubbin' tar off'n me, Mandy?" asked her husband dryly.

"Lord, Si, you ain't old Sprowles, and I don't calculate you'd sit in no tar without makin' somethin' of a fuss afore you did; though as to scrubbin' it off, I rather think I could do it, if it comes to that. But if you're expectin' them fellers tonight I should think you'd better be decidin' what you're goin to do, and not waste any more time standin' there chewin' grass. It's goin' on six o'clock now."

"You're right, Mandy. I ain't old Sprowles, and it ain't my intention to sit in no tar; but jes' give me time to think. They won't be here till after midnight, and a pile can be done 'tween now 'n' midnight. You jes' go along and make them biscuit."

"You can't git no help from the neighbors," said Mrs. Hawkins, continuing her supper preparations while her husband still occupied the door way. "The stand you've took about the stock runnin' on the highways has put 'em all ag'in' you. There ain't nobody I can think on as 'd be of any use, 'thout 'twas the Raymond boys; but that's too far away; besides, I heerd in town today that one of 'em's away and the other down sick."

"The Raymond boys 'd be good help, but they can't be had. I guess we'll hev to depend on ourselves, Mandy. As far 's I'm concerned, I ain't afeared. Do you think you could fire a gun?"

"I don't know. 'I guess I could but I wouldn't want to kill anybody, Si." And the big, motherly woman paused for a moment with her hand in the flour.

"I don't want you to kill nobody. I don't want to kill nobody myself; but if any sneakin' whitecap comes monkeyin' round this band-wagon he must expect to hear the drum. And what you say 'bout the neighbors makes me thing; I'll bet anything that or'n'ey critter down the road there is hand-in-glove with the whole crew."

"Do you mean Bill Leukins?"

"Sure as preachin'. If once I git may hands on that feller, I'll warm his jacket worse 'n ever old Sprowles's was, and I won't use no tar, neither." And old man Hawkins rose up his full, brawny height. He brought down his great bony fist on the wall of the shed with such force that it split the siding.

Silas Hawkins was noted throughout that country for his great strength and unflinching courage. He had served through the war, and after its close, for many years, he had traveled with an old-fashioned circus. Sleeping-out of doors, driving tent-stakes, and lifting heavy weights had hardened his muscles and strengthened his sinews till he had become a marvel among his fellows. By dint of hard work and careful living, he had saved up enough money to purchase this farm, where he had lived now for over fifteen years, a steady, industrious, valuable man. He was always on the side of peace and order, and had served the community in various official capacities where courage and determination were required. At present he held the office of road supervisor and had aroused no small amount of antagonism by strictly enforcing the law prohibiting stock from from running at large on the highways. "'Twan't no odds to him," he said, "if folks was so mean an' shiftless as to let their cows go wandering round the country, breakin' down fences and destroyin' their neighbors' craps. As for him, his fences were always up, 'n' fer keeps, too. There wa'n't no cow in that quarter-section as could push 'em down, neither. But if the people wanted their cattle runnin' round loose, what 'n Sam Hill was there a law ag'in' it fer? 'Cordin' to his way o' thinkin', laws was made to be kept; and, as it was his duty to enforce that one, he was goin' to do it, in spite of hell 'r high water."

And he did.

Notwithstanding all protests and abuse, cattle were impounded and people fined, to the great relief and satisfaction of many farmers, and to the bitter wrath of others. Unfortunately, there was a large number of these others—a rough improvident and lawless set, who were accustomed to express their disapproval of a man's actions by nocturnal visits in disguise and the perpetration of deeds of violence. Several attempts had been made to break up the gang, but they were numerous and had many sympathizers; so that up to the present all such efforts had been without avail.

Ever since Mr. Hawkins had begun his crusade against the live stock nuisance, it had been whispered about that the old man had better be pretty careful how he played the boss. That community wa'n't no circus caravan, to be driven by the likes o' him. But it was not generally thought that anyone would dare to molest old Hawkins. The whitecaps had so far never appeared in bands of more than fifteen or twenty, and then at remote farm houses where there was little or no danger of resistance. It was a sure thing that if they, or anyone else, attacked the Hawkins place, some one would get hurt.

The old man was not easily terrified. When he found the first notice of the regulators fastened to his barn door one sunny morning in April, he looked upon it as pure bluff, and said nothing. In May there came another; but the time that had elapsed since their first warning was so much greater than usually intervened between their notices that he gave it no second thought, after remarking to his wife that he had heard from them varmints ag'in, but guessed they dassent do very much, for they didn't seem to be in no great hurry. And now, late this afternoon, he had found a third notice, with every indication that it would be followed up by a visit before morning, for their delay meant his preparation. The whip and the tar were significant. Nobody could tell what they might not do about the place; uproot the garden; drive off the stock; burn the barns; there was no villany at which they would stop.

The old man walked around the house and when he returned to the kitchen his mind was made up on a few points.

"Them fellers will come in a body; they'll come by the road, and from the south, too; see if they don't."

"What makes you think so?" asked his wife.

"Well, it's easier goin' in the road after dark than clim'in' fences 'cross country, as they'd have to do comin' from the east, besides goin' through that piece o' timber and crossin' the marsh; there ain't anywhere to come from on the west and north. They'll meet down there near Leukin's place, and come up here afoot. The north side the yard is well 'nough protected by that hedge. All we've got to look out for is the other three sides; and I guess I m'ight 's well be seein' about it now."

He started out but on reaching the door he turned.

"Mandy, I shall want to use some o' your clothes line. Is this it hangin' here in the shed?"

She said it was.

"And, Mandy, I wish you'd have a little melted taller for me when I come in; 'bout as much as I use fer greasin' boots."

"All right," she answered. "But what on earth he wants of melted taller is beyond me," she thought, as he went out.

Silas Hawkins's methods of defence were certainly original, but none could have been better adapted to the circumstances. The houselot fronted west on the road. To the north was an enormous wheatfield, separated from the yard by a thick hedge of Osage orange that neither man nor beast could penetrate. The old man was clearly right when he said the place was protected on that side. On the south was a large hay field, extending back below the barn and surrounded by an ordinary board fence. Back of the house and separated from all else by a high rail fence was the garden patch, and between this and the meadow on the south ran the little lane from the door yard to the barn.

In the shed were two big rolls of barbed wire, to be used in the autumn for new fences. Old Hawkins's mouth stretched out in a broad grin as he lifted these and "toted" them over into the meadow, where he unwound them, starting from the road and going back almost to the barn, leaving great loose coils of the wicked stuff in the high grass behind him as he went. When he hand finished there were three lines of this unique abatis to entangle anyone who might chance that way. From the back of the house he stretched three lines of barbed wire to the garden fence the first about as high as a man's neck, the second a foot lower and several feet farther south; still lower and more removed was the third.

"Mandy," said he, sticking his head into the kitchen, "I guess you'll have to let me have that factory cloth you bought today."

"All right," answered Mandy. "But can't you come to your supper now, Si? It's all ready."

"Lemme see," said he, looking up at the clock. "Half-past six; its light till nigh on to eight. Yes, I guess I might 's well eat now as any time."

He hurried through his supper.

"They was some tar left over from sheep markin', wa'n't they, Mandy?" he asked, gettin up from the table.

"Yes," she answered. "'bout half a keg. It's standin' in the corner o' the shed, behind the scap bar'l. But what on earth do you want tar fer?"

"I'm goin' to fix some o' them fellers so 'a they won't get grub in the head," replied her husband, as he took up the bundle of sheeting and left the kitchen.

"Well, I never!" exclaimed the good woman, looking after him through the vines that trailed over the kitchen window. "If he ain't a queer one!"

Glancing out from time to time as she went about clearing away the tea things she saw him measure off two lengths of factory cloth the width of the lane. Going down towards the barn, he spread them out on the ground from fence to fence and about three feet apart. Then he smeared the upper surfaces with a thick coat of tar, and on the side towards the house a little in advance he stretched a clothes-line about a foot from the ground, tying it securely to the fence on either side. Every now and then he would chuckle to himself, as though enjoying his work immensely.

"Can't I help ye 'n any way?" asked his wife, as he returned to the kitchen.

"I dunno but what you kin; but first git me the biggest needle ye got, 'n' the coarsest linen thread 'n' some beeswax. Now," said he, as she brought him the articles, "if you min' to pour that melted taller over about two cupfuls o' that small shot, and let it dreen off, and then sift a lot o' kyanne pepper over it, you'll be helpin' me right smart."

While his wife was doing this, Silas cut a grain bag half in two and filled the lower part nearly two-thirds full of beans. This he tried to sew together just above the line of filling, so as to make a tight, hard mass.

"Don't you want a thimble?" asked his wife.

"Lord no; I couldn't never use no thimble. When my old thumb-nail won't do the business, I jes' use the chair bottom, or table, or anything thets handy, to jam it down on."

Meanwhile Mrs. Hawkins prepared the shot according to directions, sneezing violently, when it came to handling the red pepper.

"Goodness me, Si," said she, stopping to blow her nose, "you must 'a' took me fe a whitecap."

"I guess I've mistook sunthin', fer I'm prickin' the stuffin' out o' my thumbs and ain't doin' nothin' neither. You let me do that, and you finish this. Sew it tighter 'n blazes, so there won't be no givin' way."

The grease hardened quickly on the cold shot, and a plentiful supply of pepper stuck to the grease. Old Hawkins brought out a musket and a double-barreled shotgun. These he loaded with the pepper incrusted shot.

"That ain't goin' to kill nobody, but I guess it'll warm 'em up some," said he grimly. "Both on 'em scatters like fun, and what they won't hit hes to be mighty fur off or else back on 'em. Tell you what 'tas, Mandy, Brother Jon'than 's helped to squash one big rebellion, and I guess his usefulness ain't over with yet," said he, handling the old musket with a pride and tenderness that were heroic

"Here's your what-ye-may-call-it," said his wife, handing over the bean-sack

"Oh, yes, that buster; I musta't forgit that. They 's a powerful lot o' salvation in one o' them things. They don't look it, but they is."

He went into the yard and got a straight, well seasoned hickory pole from the hay rack, about six feet in length. To the end of this, with strongest, well-waxed sheep twine, he tied the sack of beans, allowing it a little freedom of movement, and thus completed what he called his "buster." He swung it around the great, roomy kitchen with a whiz.

"For evermore, Si! do be careful! you'll hit the lamp."

"There, Mandy, that's sunthin' like," said he. "And now I reckon it's about time we was organizin' our plan o' campaign. You 'n' Brother Jon'than'll hold the base of supplies, while me 'n' the buster and shotgun'll be the skirmish-line and advance to the front. Lemme see: it's nine o'clock now. Them fellers'll be here 'tween twelve and one, or a little later. You 'n' Brother Jon'than be posted in that front poller bedroom winder, and if any one tries to come onter the porch or round the house from the north side, you jes' let 'em see what Brother Jon'than's made of."

"Mercy on us! How shall I do it?"

"Jes rest the bar'l on that lattice that's ag'in' the winder, and squint along the top of it, like this; 'n' when that little sight there looks as though 'twas coverin' up your mark like, let 'er go, Gallagher."

"Land sakes!" exclaimed his wife, "you talk as though 'twa'nt nothin' to shoot a human creetur. Who'd 'a' thought I'd ever come to doin' it!"

"Mind, though," continued Silas, "that you don't hold the brich too close to your shoulder. Brother Jon'than's a little out o' practice now, 'n' 's liable to go back on ye."

Mrs. Hawkins thought she would remember.

"I want to git between them 'n' the road," said the old man; "so I'll jes' squat down behind that evergreen out there in the corner o' the yard 'n' wait my chances. I guess I'll put buster behind that posy-bush that's a little nearer the gate. He'll come in handy 'bout there."

It was a beautiful, still night. A few high cloud-masses floated in the clear, dark-blue spaces, silvered and softened by a moon not yet in full circle. In the marshes sounded the sharp castanet-like voices of the frogs; and from the little grove at the bend in the road came the rich, sad notes of a whippoorwill.

Shortly after midnight, old man Hawkins drank a glass of buttermilk, and, taking "buster" and the shotgun, started out-doors, telling his wife to lock up everything, and put out the light.

"S'posin' they should git the best of you, Si? What then?" asked Mrs. Hawkins, becoming more anxious as the time for their expected visitors approached.

"Mandy," said he, looking back from the darkness of the half-open doorway, "they ain't a-goin' to git the best o' me."

The door closed. She heard him walk past the window, and then everything was quiet. She put out the light, and took her station in the parlor bedroom with the big musket. After her eyes had become accustomed to the shadows, she thought she could distinguish a dark mass behind the evergreen. It might be Silas, though she was not certain. Once there was a sound as of approaching steps, but it turned out to be only the horses in the barn.

The excitement of unpleasant expectation was not enough to overcome the combined influences of the hour and the tranquil noises of the night. Her head nodded. Suddenly she recovered herself with a start. There was a blurred sort of murmur on the night air. Peering through the vines, she saw a solitary figure standing near the gate. There could be no mistake, for the moonlight shone clear around him. It was a man, and the grotesque disguise of white that he wore about his head told plainly enough what he was and on what business he had come. In a moment he was joined by others, and then the whole front seemed to swarm with them. Mandy's heart beat faster than it ever had done before. She could count twenty-five or thirty, but to her excited mind there appeared more like fifty. Two were carrying something like pails, and another had a big, bulky load, suggestive of feathers. What could Si do against so many?

One went along up the road, and the rest entered the yard. They were all armed with whips. Three walked slowly around to the back of the house, taking the accustomed path. Three filed off to guard the south side, and three more went around to the north. The rest spread out in an irregular group across the front.

What their next move would have been cannot be known, for at that instant the entire posse startled by the loud bang of a gun close behind them. There was a howl of pain, and several made a break towards the gate; but Silas was there before them. From that direction also came a flash and report which drove them back, surprised, confused, and smarting with wounds that burned like fire. In an instant, while they were still unable to see anything for the smoke, a tall, brawny figure, brandishing some unknown kind of weapon, was upon them. A thick, heavy sound, followed by a grunt, could be heard as whitecap after whitecap was struck by some terrific force, lifted bodily off his feet, and sent sprawling headlong. There was an attempt on the part of the regulators to use their horsewhips, but to no purpose. The tall figure with the terrible weapon seemed to be everywhere at once, always out of reach, and always between them and retreat. Like a flock of sheep, they one and all stampeded for the meadow fence. With Silas's help, several went over more quickly than they intended.

"Dern ye," he shouted, "'tain't only cows 'n' horses I'm 'posed to havin' at large, but calves and hogs as well. Whee, whee!"

Under the unusual strain, the top boards of the fence gave way, and the regulators tumbled helter-skelter upon the loose coils of barbed wire.

That was all the old man wanted. He turned his attention to those who had gone to the back of the house. Upon them he rushed like a cyclone. One of them he recognized.

"Bill Leukins," he yelled, "if once I set hand to your hide they won't be 'nough left fer soap-grease."

Bill Leukins trembled, for it was he, and, turning, fled with all his might down the lane. Panic was in the air that night. His two companions, seeing the general route in front, turned and fled with him. One attempted to climb the garden fence. Old man Hawkins dealt him such a blow as he was getting over that the top rail broke and the fellow tumbled backwards, stunned by the blow. Down the lane fled the third man, after Bill Leukins. Bill's foot hit the clothes-line first, and he found himself prone upon the tarred sheeting. His comrade was close upon him. Bill heard the steps and thought it was the mighty Silas. With a great effort he rose half-way, only to be dragged down; the other fugitive had also struck the clothes-line and fallen upon the sticky cotton. In the darkness and excitement, each thought the other an enemy, with whom he grappled desperately. Silas found them inextricably stuck and twisted up with each other. He snatched up the ends of the sheeting and wrapped them about the men, gluing them head and heels like flies. There was no escape.

"Gosh!" exclaimed the old man, wiping the perspiration from his forehead with his sleeve, "I ain't had so much fun since the tiger got loose and had a scrap with the elephant."

Just then a rattle of musketry sounded from the front of the house, followed by a dull crash that jarred the windows.

"Thunder 'n' blood!" said he, "that's Mandy," and hurried round to see.

The three men who were guarding the northside, hearing the noise, supposed the attack was from the rear, and thought by going round the house they could execute a flank movement, so they started in that direction. They had gone but a few steps when the one in advance stopped abruptly and began to swear. The barbed wire had sawed his face from ear to ear.

"Duck!" he called.

The others ducked, but fared no better. Stooping lower, they encountered the third strand, and after extricating themselves beat a retreat around by the front.

Mandy had seen the tide of battle sweep south and eastward, and had noted with satisfaction the way it was turning, when three men suddenly appeared from the opposite direction. They were very near the house. She thought they were making for the door. It was time for her to prove her mettle. Snatching up her kapboard, she placed it before her expansive abdomen, and held the butt of the musket close against it. To the best of her calculation she pointed the muzzle in the direction of the invaders; she shut here eyes tight, and pulled the trigger.

Brother Jonathan was effective at both ends. A whitecap fell, cursing with pain and rage. From their exclamations, the others were evidently not untouched, but they seized their companion and ran towards the gate. Simultaneously with the report Mrs. Hawkins experienced a violent shove backwards—so violent, indeed, that she sat down without noting the absence of anything to sit on. That was the crash Silas heard.

"Ye ain't hurt, be ye, Mandy?" called the old man, looking in the window.

"N—no," came the answer from the darkness, "but suthin' must ail that pesky old musket o' yourn. I never heern o' 'guns actin' like that before. Where's the whitecaps?" she asked, opening the door.

"Dunno. Two on 'em's wollerin' together down the lane, an' I guess I've knocked the stuffin' out'n another. The rest on 'em's been havin' a play-spell in the medder. Guess I'd better go 'n' see that they don't spile the hay."

He found one fellow, evidently hurt, still struggling with the wires.

"What the blazes ye doin' here?" asked the old man. "Git out o' this." And he swung the buster.

"For God's sake, don't hit me wi' that thing ag'in," implored the man. "It's did me up a'ready."

"Who be ye, anyway?" asked old Hawkins. "Stop 'tryin' to git away so fast. I won't hurt ye. Why, by the jingly! gosh! it's Pete Leukins. Well, Pete I've got yer dad where I guess he ain't goin' to do much hurt fer a spell; an,' seein' as some one'll be needed to your place to look after chores in the mornin', I guess you' better run home. Hold stiddy. There now you're out. Git over the fence an go by the road, an' ye won't have any more trouble. An' say, Pete," called Silas, as the young man slowly limped off, "if ye meet any o' your friends down the road, tell em' I got a heap more o' that peppered shot left, an buster ain't stretched a seam. If they want to do any business with me afore mornin', or any time after, I'm here and willin'."

Pete hobbled off without making reply.

The old man walked down the lane where he found the two whitecaps about worn out and suffocated. He had to cut their whiskers in order to get the tarred cloth from their faces. Then he bundled them into the corn-crib and locked the door. Another culprit he found skulking in the smoke-house and fastened him in.

"Mandy," said he, going in to the house when everything was quiet, "git me another glass o' that buttermilk. Gosh, but 'twas fun to see Bill Leukins and that other cuss stuck to one another tighter 'n brothers. What a sight they'll make when I drive 'em into town in the mornin! Guess them fellers ain't goin' to do no more whitecappin' round here right away," he added, pulling off his boots and getting ready for bed.

And they didn't. That was their last raid; for the torn and spotted condition of many hands and faces, the amount of "rheumatiz in the back and legs" that many suffered with for some time after, and the State's evidence given by that "pusillan' mus cuss Bill Leukins," brought the major portion of the organization to trial and punishment. Some cleared out to other parts.

For the remainder of his days old man Hawkins was looked upon by the community as a kind of liberator; but whenever any one praised him for what he accomplished that night, he would always say.—

"Yes, but I never could 'a' done it 'thout Mandy. She sewed the buster, and buster was what fixed 'em."—Henry A. Parker in Lippincott's Magazine.

## THE JONES-HAYDEN OPENING.

On the social page of the Tribune today Misses Jones and Hayden, the well known milliners, announce their opening days. Both ladies are consummate artists in their line, and have a beautiful and select display of the finest fall fashions. Tribune readers who love a fine hat well trimmed and originally designed are advised to visit the parlors of Misses Jones & Hayden in the Blake Block next week, and see the charming creations there.

### A Coming Musicale.

An excellent concert will be given the evening of October 2d in the Y. M. C. A. Auditorium by Miss Belle Chamberlain, a talented pianist, assisted by Giulio Minetti, violinist, Miss Caroline Little, mezzo soprano, and Mrs. Raymond Clark, contralto. The programme offered will be unusually fine, and the affair promises to be one of the musical events of the season.


## ANTHONY'S PHARMACY.

One of the handsomest pharmacies in Oakland is that of E. M. Anthony, which is located at the northwest corner of Eighth and Peralta streets.

The proprietor is a son of the late Dr. Anthony, a practitioner and citizen well and favorably known both professionally and socially.

It is a new store with a new stock, and a supply of the very purest and freshest drugs. Sick people cannot afford to take chances with medicine purely because of a question of a few cents. Better walk two miles to an honest drug store for a good prescription than two blocks to a place that may sell second quality drugs. Here things may be relied upon.

## THE LYON FURNITURE CO.

E. C. Lyon, proprietor (successor to T. C. Lyon & Son), carry all kinds of furniture, carpets, ranges, etc. 1257 Broadway.

## SICK HORSES AND DOGS.

If your horse or dog is sick, secure the services of Dr. A. E. Buzard, veterinary surgeon; a graduate of the Royal College of Veterinary Surgeons, London, England; has had twenty years of great experience. His fees are reasonable. Office fees, advice and medicine, $1. Office and residence, 572 Twelfth street, Oakland, between Clay and Jefferson streets. Telephone Red 3061.

Have just received a large assortment of early spring flowering bulbs. Now is the time to plant. H. M. Sanborn, 417 Fourteenth street.

Our Mother's Mush is made in Oakland.

H. Schellhaas, furniture, 408 Eleventh street.

### Storage for Furniture.

A number of stalls to let. Best place to store your furniture. Schellhaas' Storage Rooms, Thirty-fourth street and San Pablo avenue. Office, 408 Eleventh street.

The . . .

## TIN-PAN-ZEE

*is not a variety of chim-panzee. It is our name for cracked, kettletoned pianos that disgust the player, alarm the block and fool the buyer. They cost just about as much as our clear-toned, noble instruments, so why buy them?*

Clark Wise & Co.

1108 BROADWAY

SHEET MUSIC ½ PRICE.

## GOOD TO-DAY BAD TO-MORROW—

That's the record of the fair to bad milkman. He's a worry to the wife. He can't be relied upon. He doctors your milk one day; your neighbor's another. He is a serious menace, this water-mixer. We are a way out of the trouble.

OAKLAND CREAM DEPOT
1067 BROADWAY

TEL. MAIN 747. J. A. BLISS, PROP'T

PART 2. OAKLAND TRIBUNE PAGES 9 to 12

VOL. XXXXII. OAKLAND, CALIFORNIA, SATURDAY EVENING, SEPTEMBER 12, 1896. NO. 61.

# SCORE AND SONG.

## What Musicians Have Been Doing During the Week.

## LITTLE GOING ON NOW.

## A Variety of Concerts Will Shortly Be Given Here.

## GOSSIP OF THE ARTISTS.

## Alex Stewart's Testimonial to Be a Fine Affair.

This week has been but a repetition of former weeks of dullness in the musical world of Oakland. There has been absolutely nothing going on in the nature of concerts or musical entertainments.

Alex Stewart has determined to leave this quiet burgh for Eastern fields, where he will resume his studies again, after a success of several years' duration here as a teacher and leader of the First Congregational Church orchestra.

There are few musicians in Oakland as generally liked as Mr. Stewart, and his departure will be regretted. His absence will be felt in musical circles, where his activity gave him a place in the front rank, and his return will be looked for with unusual interest.

His many friends have arranged a testimonial concert to be given on the evening of September 25th, and undoubtedly it will receive the hearty patronage it deserves.

* * *

James Hamilton Howe will shortly give a series of orchestral concerts in Alameda. The entertainments will be given on Thursday evenings, commencing on September 24th.

* * *

A musicale was given a week ago Friday evening at the California College, under the direction of Professor H. B. Pasmore. Those who assisted in the elaborate programme were the Misses Cherwood, Leah Harris, Mary Staldar, Mary Pasmore, Emily Evans and Messrs. H. E. Medley and Robert Blen. Much credit is due the Professor for the interest shown in preparations.

* * *

The National Conservatory of Music of America, thoroughly convinced by the success of its previous concours that through a yearly award of prizes for the best works American composers will be encouraged and stimulated to higher efforts and the cause of music greatly advanced, announces that for the Fifth Annual Concours the subjects of prizes and general conditions shall be as follows: For the best symphony, $300; the best overture, $200, and for piano or violin concerto, $200.

1. Composers must be natives of the United States and not over forty years of age.

2. Each work should be submitted in manuscript form and be absolutely new to the public.

3. The merit of each work will be passed upon by a special jury of five competent judges.

4. The National Conservatory of Music of America reserves the right to give two public performances of the works to which prizes shall be awarded, which works shall afterwards be the property of their respective composers and authors.

5. Manuscripts must be sent in for examination to the National Conservatory of Music of America, 126 and 128 East Seventeenth street, between September 1st and December 16th, 1896. Each composition requiring the co-operation of an orchestra for its performance must include the orchestral score. The orchestral parts need only be furnished by the successful competitors. The public award of prizes will be made on or about April 15, 1897.

6. Composers and authors are at liberty to use either their own name or nom de plume.

* * *

Rosenthal's appearance in America this fall will be the great musical event of the season. No pianist for some time has made a more enormous success than this young artist has made in London during the past year.

Moritz Rosenthal is only 33 years of age and was born at Lemberg. He is an example of the endurance of the prodigy, for as early as his fourth year he played in public. In his fourteenth year he accepted Liszt's invitation to pay a visit to Weimar, where he stayed for two years, afterward appearing in Paris and St. Petersburg, where he made a great sensation. In 1888 he gave over a hundred recitals in America, and since 1890 has been heard in most European towns.

* * *

Fame came to the recently deceased Professor Crouch by writing the melodious "Kathleen Mavourneen," a song founded on a story written by Mrs. Crawford, whose autobiography was then appearing in Captain Marryatt's Metropolitan Magazine. The song, which was written in London, had a spontaneous and lasting success, but Crouch sometimes regretted the following line when he heard cockney warblers pronounce it: "The 'orn of the 'unter is 'eard on the 'ill." (The horn of the hunter is heard on the hill.)

* * *

William Parry, the stage manager of the Metropolitan Opera House, is just home from Bayreuth, where he went to get suggestions for the stage setting and the stage management of "Die Walkure," which is to be given at the Metropolitan next winter. He says it is not possible to produce operas in New York as they are done at Bayreuth and Munich. "We do too many operas, and we cannot attend to each with all the closeness and care that they put into them over there. When I told Herr Fuchs, the stage manager at Bayreuth, and also at Munich, that we did twenty-four operas in twelve weeks, he did not make any reply, but he looked at me in a way that seemed to say, 'That is another American lie'."

* * *

One of the singers promised for the Mapleson Company is Jane Harding, a French soprano, who made her debut two years ago. That was her first appearance as a vocalist, but she had been a notorious character for some years, and on the occasion of her appearance in opera (it was made in Saint-Saens' "Phryne") there was a popular demonstration against her. Vegetables and other mocking tributes were thrown on the stage, and a storm of catcalls drowned most of the vocalist's efforts. Jane Harding went through her part with perfect indifference to the demonstration, and the following day the papers were almost unanimous in censuring the public for letting the private character of the singer interfere with her reception as an artist. Since then she has continued to sing, and has won some recognition. She is said to be possessed of a light, trivial soprano voice, which she uses skillfully enough to atone for its utter lack of volume.

* * *

Mrs. Alma A. Crowley is achieving musical success with her latest ballad, "Sweetheart Mine." The music is bright, sparkling and attractive, and the words to the refrain are by Ella M. Sexton, a well known San Francisco poetess. Alfred Wilkie introduced the song at the Woman's Press Association concert at Maple Hall, and its success was instantaneous. There is already a large call for the song, but some alterations will be made before it will be ready for the public.

* * *

J. D. Mehan has written to the Song Journal to plead for the observance of professional ethics by all music teachers. He says: "Possibly all the professions need elevating, but in my opinion there is none that exhibits such a lamentable lack of dignity as the profession of music. Fancy for instance members of the legal and medical professions writing personal letters to clients and patients of other practitioners offering reduced rates and other inducements in order that such patrons may be brought over to themselves. The methods followed by some of our fraternity would disgrace a peanut vendor. I know a piano teacher, a lady of considerable ability and reputation, who actually writes personal, urgent letters to the pupils of other teachers, trying to persuade them to leave their present instructors and come over to her. This is upholding the dignity of the profession, isn't it? It may be that this method has brought the lady a few more pupils, but it will eventually impair her standing with the people of Detroit. If I were to presume to offer advice to teachers, I should say, 'Don't try to build up a reputation in any way except by honest work'."

* * *

Miss Sibyl Sanderson has signed an engagement with the Imperial Opera at Vienna, according to which she is to give a series of performances during the coming season. "Esclarmonde" will be mounted expressly for her. THE TENOR.

### A FINE CONCERT.

#### The Testimonial to Alex Stewart Will Be an Event of Note.

The testimonial concert to be tendered to Alex T. Stewart prior to his departure to study in the East promises to be an excellent one. Much interest is being taken by musicians, and without doubt the affair will be one of the largest and best of the kind ever given in Oakland.

The programme is not as yet entirely arranged, but among some of the talent already promised are: Sigmund Beel, violin; Miss Dorothy Goodsell, soprano; John W. Metcalf, piano; Mrs. Olive Reed, contralto; W. B. King, organist; and the First Congregational Church Orchestra.

### AN EVENING OF SONG.

#### An Enjoyable Concert Given at an Alameda Church.

An enjoyable concert was given last evening in the Congregational Church, Alameda. The concert was entitled "An Evening of Old Songs," and proved to be a very pleasant affair. Every selection was excellent, and Homer Henley was encored at the conclusion of his first number. The programme was as follows:

PART I.

Male quartette, "Robin Adair" ..... Dudley Buck
Plymouth Quartette.

Tenor solo—
a. "The Bloom is on the Rye" ..... Bishop
b. "Mary of Argyle" ..... Nelson
Mr. E. D. Crandall.

Character sketch, "Is She Justified?" ..... Halliday
Miss Anna Kavanaugh.

Contralto solo, "Dream On" ..... Seligson
Miss May Jackson.

Character sketch, "James O'Shea's Opinion of Hamlet" .....
Miss Kavanaugh.

PART II.

Male quartette, "Nellie Was a Lady" ..... Foster Smith
Plymouth Quartette.

Baritone solo, "The Hills of God" ... Nevin
Mr. S. Homer Henley.

Reading ..... Selected
Miss Anna Kavanaugh.

Bass solo, "The Ivy Green" ..... Boz
Mr. C. L. Parent Jr.

Character sketch, "Mrs. Brown at the Play" .....
Miss Anna Kavanaugh.

### READING AND SONG.

#### An Entertainment to Take Place at the First Baptist Church.

A dramatic and song recital will be given Tuesday evening, September 29th, at the First Baptist Church, Fourteenth and Brush streets.

Those on the programme are: Miss Millie Flynn, soprano; Mrs. Olive Reed, contralto; Miss Annie Kavanaugh, reader; Miss Margaret Cameron, accompanist, and Elmer Reed, baritone.

### COSTLY WOODS IN NEW YORK.

#### Small Piles of Lumber Worth $50,000 and More—Value of a Log.

Lying in some of the great lumber yards of New York and only showing their value to the experts and the initiated ones are heaps of rare and costly woods, some from the countries of the Equator, others cut from American forests. In one single lumber yard it is no uncommon thing to see a stock that is valued at $50,000 or more. In one block near the East River front there is often a million dollars' worth piled up in the open air or under the cover of rough sheds.

The veining and mottling of a log and the veneers that are made from it fix its value. While all these special woods of commerce are costly, prices three and four times the average are paid for unusual patterns of rose wood, mahogany and black walnut.

There are several hundred varieties of fine woods brought each year into New York, but of these only a few are known to commerce, to any extent. Mahogany, French burl, rose wood, curly ash, American quartered oak, figured birch, black walnut, Circassian walnut and satinwood are the fancy timber varieties that sell the best, their prices running from three to ten cents a foot for veneers. These figures give no adequate conception of values, until they are examined carefully. But the calculation is a simple one. A veneer is a thin strip cut from a board by a shaving machine, thirty veneers being allowed to each board of an inch thickness. The boards of these costly woods woods running about two feet in width. As a rule these boards are eight to ten feet long, and thus a single veneer of mahogany two feet wide and ten in length is worth, by itself, from 50 cents to a dollar. A double row of these veneers piled up five feet high is worth easily $2,000.

In the log mahogany sells here at a dollar to a dollar and a half a foot, board measurement. It comes from Mexico and Cuba, and, brought to this city in logs, it is sold in veneers. These veneers, stacked up in piles in the sheds, are so brittle that the only way of shipping them to the furniture and piano manufacturers is to pack them in cases. A case usually holds five hundred sheets or from $300 to $500 worth, and is so heavy that the strength of from four to six men, with rollers is necessary to get it upon a truck. A case is known in the trade as a "flitch."

Even unvarnished and unpolished as these rare woods are in the rough, the patterns are easily visible and the designs and veining are very beautiful. Nearly all these woods are sold in veneers, for two reasons: First, they are too costly to use solidly, and second, they all have a tendency to warp. Next in popularity to mahogany comes American figured walnut, from Kentucky, West Virginia, Tennessee and the western part of North Carolina. The finest logs of this timber are to be found on the slopes of the Blue Ridge and Cumberland mountains. So important is it to get woods of fine patterns that the leading walnut dealers inspect the trees themselves before they are cut down. They employ experienced woodsmen to search over the whole region where the best walnut lies for months at a time, and then, the finest trees having been marked, the dealers leave the city and travel through the woods on horseback themselves, selecting the most valuable trees, afterward buying them from the farmers or the owners of the land.

These precautions amply repay the trouble, for the reason that at times American walnut sells for twenty cents a foot in veneers, and a single log six feet long has been known to yield as much as $525.

From Bahia comes the finest rosewood of the world, its veneers selling at six cents a foot. It is not brought here, however, in any great quantity, as rosewood is no longer the fashionable material it was in the days of our grandmothers. White mahogany from the west coast of Mexico and satinwood from San Domingo of a pale yellow tint and of dainty pattern the finest qualities of which have sold for sixty cents in veneers and the poorest veneer less than ten cents, are still in great demand.

One of the most curious of the rare woods is Amboy, reddish-brown, veined irregularly, and used mainly for inlaying. It comes from Africa, and is sold at 20 cents a pound.

Two of the finest foreign woods are French burl, from Persia, and the Circassian walnut that is cut around the shores of the Black Sea. French burl costs 15 cents a pound, and its grain is a most curious thing. It is really a walnut wood, the "burl" being a wart, or knot, that forms on the side of the tree while it is young, thus twisting the course of the sap vessels and forming strange patterns and odd combinations of lines. At times these burls are extremely valuable. A single log has sold for as much as $2,500. The features of Circassian walnut are the high polish to which it can be brought and its vivid stripes of dark brown and black.

Some other expensive native woods are figured curly ash, figured North Carolina birch, which has a reddish tinge; poplar and American quartered oak, used mainly for house work. All of these fetch from three to five cents a foot in veneers. Ebony, sold at $70 a ton, cocobolo, somewhat resembling rosewood, and granadilla, heavy and black, are much in use for knife handles. San Domingo lignum vitae is perhaps the heaviest wood that is to be found. A stick eighteen inches in diameter and three to four feet long weighs from five hundred to six hundred pounds. Spanish cedar and snakewood, the latter so called because its grain is like the markings of some serpents, are used for many purposes. Turkish boxwood comes here in rather large quantities, and has long been the popular material for wood engraving. Amarilla is one of the most artistic of all woods, with its bright yellow surface.—New York Tribune.

### The Ravin' of Bryan.

Once upon a midnight dreary, as I pondered, weak and weary, in a state of August stupor on my quiet chamber floor; while I drowsed there, on the night air, came a voice from out the somewhere, penetrating, silence-breaking, shaking all my chamber floor. 'Twas the Bryan, William Bryan, shaking thus my chamber floor—talking, talking ever more.

"Bryan," said I, quite emphatic, "Populist or Democratic, whether Fate or silver miners sent thee to my chamber door; dost thou think that I am daunted, at thy red flag, ever flaunted, o'er this land by silver haunted? Tell me truly, I implore—is there money in it for you? Tell me, tell me, I implore."

"Bryan," said I, "think of talking, who through West and East is stalking—by the rhetoric that thou lovest, by the talk thou dost adore—tell this land with parties laden if within that distant Aidenn which you promise us, prosperity, like silver, is galore—will our money be more plenty—do we work eight hours or twenty—tell us, Bryan, William Bryan—will our hard times then be o'er?" Did he answer? Nevermore.

And the Bryan, never weary, through the day and darkness dreary, still is talking, talking nonsense never nation heard before; pours his fallacies outflowing as he travels, eastward going, o'er the waste of Western prairies to the wave-washed Jersey shore, in a grand, triumphal progress to the open White House door. Will he enter? Nevermore—Glens Falls Times.

### PERSIAN SOCIALISTS.

#### Imprisonment, Torture and Death Itself Do Not Appall the Baabi.

As to the real tenets of the baabis opinions differ, says the Fortnightly Review. They are socialists and undoubtedly adopt the system of community of property, while the orthodox Persians persistently assert that they practice polyandry, and the strange ceremonies of the Cheragh Karmush observed among the Yezeedis, or devil worshippers of Karrind, a district near Kermanshah; be this as it may, it is quite certain that each baabi looks upon himself as an incarnation of God and reverences of baab, i. e., Sayud Mahommed Ali, as the prophet of God and the veritable incarnation of the Deity Himself, unfortunately for the secretaries of the baab, there is a very simple means of recognizing them. A man being suspected of baabism is requested to curse the baab; if he is a baabi he invariably refuses to do this, though he knows full well that the refusal will assuredly cost him his life. Imprisonment, torture, death itself fail to shake the steadfast believers in the mission of the baab.

The writer saw a baabi led to prison in 1880; the man was a priest (mollah) who had been denounced by his wife. He was an old man and, though he was imprisoned and severely bastinadoed and offered life if he would curse the baab, yet he refused. When led to execution and entreated to curse the baab he replied:

"Curses on you, your prince (the zil-es-sultan, then governor of Ispahan), your king and all oppressors. I welcome death and long for it, for I shall instantly reappear on this earth and enjoy the delights of paradise."

When he ceased speaking the executioner advanced and slew him.

### Not Disloyal.

A number of years ago, in a section where the methods of holding elections were notoriously loose, a man who had in his employ a large number of negroes was nominated for a municipal office. One of his workmen was an especial favorite, and the candidate was a good deal surprised to hear that this particular employe had voted the other ticket. Summoning him to his office he said:

"Jerry, haven't I always treated you well?"

"Fus'-rate, boss. I's allus said dat I has 'bout de fines' white folks dat is."

"Then, why did you go back on me?"

"What does yoh mean?"

"At the election."

"I didn't go back on yer."

"There's no use of trying to conceal it. You voted against me at the election."

"'Deed I didn't suh. 'Dem fellers come ter me an' dey wanted my vote. An' I wasn' goin' to lose de chance ter do somepin' tow ds cripplin' 'em financially."

"So you did vote for the other man?"

"Yassuh. I was under contract ter do dat much, an' coudn' break der promise. But I only voted foh him once, an' I done voted foh you nine times, suh."—From the Detroit Press.

### Snap Shots

Do not go into the market after popularity.

There are doubtless some fools on the other planets.

When some guilty people take a risk they feel like they have stolen something.

Some people pay fancy prices for their experience.

The man with wheels in his head always has a screw loose.

Vanity is a rank weed that needs no fertilizer.

Some mortals are proud of the very things which they should be ashamed of.

The man who actually catches a big fish enjoys it as long as he lives.

The motto of many mortals is to do as little as possible and get all they can.

The poor man has nothing whatever to be ashamed of.—From the Galveston News.

### Politics in the Pulpit.

"I don't wish to be accused of making a political speech in the pulpit," said the Rev. Mr. Wilgus. "I do not think that politics is the preacher's province. But if I may venture on a little application of a certain phase, I will say that those who expect to get a credit of $16 on the celestial books for every dollar they contribute are making a grevious though common mistake."—Indianapolis Journal.

## WHEN MODES ARE UNSETTLED.

### Silk Is the Best Material to Select for a Gown.

There is no doubt about it, the swellest wardrobe is shabby just now. It is too early for reliable fall modes, and summer gowns, no matter how carefully kept, have a dingy look, to the utter dismay of their owner.

If you can possibly do so, defer buying your fall gown for a few weeks. If a gown must be had, buy one of foulard or taffeta. Dark blue or black foulards, with all-over patterns in white, make very pretty gowns, and can be worn until the cold weather sets in.

Perhaps the craze for delft china has spread to clothes. Certain it is that the blue and white combination is a favorite, if one may judge from the materials now being selected at the stores.

One gown is dark blue. The skirt and sleeves are plain silk, the body of the body of figured foulard. The bodice is finished off with embroidery points, which form the basque skirts. Similar embroidery is used in designing the cuffs and the shoulder capes, which, in turn, are edged with fluffy pleatings of chiffon. Velvet ribbon is used most effectively in adorning the bodice, and form an immense bow at the waist.

# BOWING TO THE BEAR.

## England Will Accord Unusual Honors to the Czar.

## HE WILL GO TO BALMORAL.

## Li Hung Chang Gives Splendid Presents to the Queen.

## GIFTS FROM THE EMPEROR.

## Richard Croker Having Hard Luck at the Races.

(Copyrighted 1896 by Associatd Press.)

LONDON, Sept. 12.—The weather during the past week, in all parts of the United Kingdom, has been miserable and has greatly interfered with the pleasures of partridge shooting, etc., with racing, and in fact, with all kinds of sport. There was a great gathering, however, at the Doncaster races.

At nearly all the places in the vicinity there were large house parties. The Prince of Wales was a guest of the Earl of Crewe at Freystone Hall and the Earl of Earncliffe entertained the Duke of Cambridge and a party at Woodley Hall. The Wilsons had a large party at Tranbycroft. The hosts took their guests by special trains daily to Doncaster. As the Prince of Wales, incidentally, had not visited Doncaster since the famous Tranbycroft scandal, his win of the St. Leger stakes, with Persimmons while almost a foregone conclusion, was very popular.

Richard Croker and his friends had a very bad day on Thursday. They intended to make a coup and in consequence Americus was heavily backed to win the Portland plate, but the American colt, late Rey del Careres, came in second.

THE CZAR'S COMING.

The visit of the Czar of Russia to England is eagerly looked forward to in many circles.

When the Czar last landed here, the time of the wedding of the Duke and Duchess of York, he seemed to be a simple, unaffected boy and enjoyed himself thoroughly. He shot the chutes at Earls' Court and paddled with the little Battenbergs at Osborne.

But now the greatest preparations are being made for his reception at Balmoral. Additional horses, carriages and attendants have been dispatched from the royal stables in London, and during his Majesty's stay in Scotland, a four horse landau with postillions and out-riders will be especially assigned for his use.

It is evident on all sides that Queen Victoria is projecting unwonted, lavish hospitality, and that the visit will have political significance.

The Marquis of Salisbury and the First Lord of the Treasury, A. J. Balfour, with the Prince of Wales and other members of the Royal family will be guests at Balmoral during the stay of their Russian majesties.

The presence in London of Mr. Burr, the American expert in the Venezuelan case, and his colleague, Dr. Kean, together with the expected arrival of Mr. Frederick Coudert, one of the Boundary Commissioners appointed by the United States Government, has given fresh impetus to the Venezuelan question during the week.

All interviews between English and American high diplomats on the subject indicate that both sides agree that matters are rapidly nearing a settlement.

Mr. Burr has been receiving extraordinary facilities from the English officials and expects to return to The Hague in September. He said:

"At The Hague we are approaching the completion of our work. The latter is in no way political. I have completely shut my eyes and ears to the British and Venezuelan pretension. I have only to ascertain the facts and it is not my business to say what is the tendency of these facts."

CHANG'S PRESENTS.

Li Hung Chang's presents to Queen Victoria have just been arranged in the billiard room at Osborne. They are valued at £5,000.

The Emperor of China's gifts comprised an old, white porcelain vase adorned with red dragons, an antique bronze goblet, two antique bronze incense burners, two antique blue green porcelain plates, a magnificent white jude vase, decorated with chrysanthemums and fir trees, and a rare yellow placque, decorated with flowers.

The gifts of Li Hung Chang to Her Majesty are almost as valuable as those of the Emperor. They include exquisitely embroidered satins, an enameled bowl on a dragon stand, a massive blue and gold vase, a red porcelain fishbowl of the seventh century, a green porcelain flower vase and enameled portrait of the fairy Ma Kov.

The Duchess of Fife is very busy salmon fishing and taking snap shots with the camera. She is a most expert fly fisher, and has landed a dozen salmon, the largest weighing thirteen pounds, in a single afternoon.

During the week the Royal Victorian medal has been bestowed on one of the Queen's domestics for suppressing an outbreak of fire at Buckingham Palace, on the eve of the wedding of Princess Maud of Wales, to Prince Charles of Denmark. In consequence there is considerable disgust manifested among the aristocratic holders of Royal Victorian medals.

AROUND THE TOWN.

Football has succeeded cricket as the popular sport of the season and it arouses almost as much public interest. The Gaudaur-Stanbury race hardly caused the sensation predicted, so far as general interest is concerned and much comment was passed, when after the race Gaudaur went to everybody on board the umpire's boat, cap in hand, collecting money as any mountebank might have done after having gone through a performance.

Prior Jerome Vaughn, a brother of Cardinal Vaughn, whose death has just been announced, only recently returned from collecting funds in Australia and the United States to evangelize the East End of London. He was taken ill in San Francisco, reached Chicago in the middle of the great hot wave and was never well since he arrived.

George Alexander is having a most successful trip with his "The Prisoner of Zenda" in the provinces. Speaking of the dramatization of successful novels, Mr. Alexander recently said:

"Characters is to be sought everywhere. No one knows how the idea of a novel impresses itself upon a manager. The coming drama is to be a combination of what is best in history, and the successful fiction of the day."

## SUNDAY CONCERTS.

#### Excellent Programmes Tomorrow at the Outdoor Resorts.

Excellent programmes will be rendered at the outdoor resorts tomorrow, as will be seen herewith:

AT BLAIR PARK.

A grand concert will be given at Blair Park by the Fifth Regiment, N. G. C., Band. The Programme will be:

March, Alameda (first time)..C. H. Tebbs
Overture—Enchantress ..... Marie
Selection, Lucretia Borgia ..... Donizetti
Valse de Concert, La Stella D'Amour (first time) ..... Philips
Musical Fletcher—Musical Sketch.
Air Variation for Euphonium Solo—Bohemian Girl ..... Balfe
Performed by Prof. Gomes.
May Adams—Serio Comic and Burlesque Singing.
Rastus on Parade, (a negro oddity) first time ..... K. Mills
Chinese War March (descriptive) ..... Michaelis
Musical Fletcher—Anything you play you get.
Popular Selections, In Gay New York (first time) ..... R. Stahl
(From Hoyt's comedy "A Black Sheep)
Baloon Ascension.
Intermezzo, Forget-Me-Not (by request) ..... Macbeth
(Played with great success by Sousa's Band at Manhattan Beach.)
Medley Waltz, Mother Was a Lady ..... J. Stearn
March, Pride of the Navy ..... Major C. Hunt

AT LEONA HEIGHTS

The programme at Leona Heights is as follows:

March, California Bear ..... L. Homeier
(Dedicated to N. S. G. W.)
Overture, Tancredi ..... Rossini
Waltz, Dolores ..... E. Waldteufel
Grand Selection, Trovatore ..... Verdi
Cocoanut Dance ..... Herman
Fanfare, The Emperor's Body Guard ..... Friedman
Overture, College Songs ..... Meyrellis
Concert Waltz, La Gran Via ..... Valverde
Grand Fantasia on Nautical Airs..Tobani
Manana Chilean Dance ..... Missud
Popular Medley ..... Beyer
Rastus on Parade ..... Kerry Mills

AT HAYWARDS PARK.

The following programme will be rendered at Haywards Park from 12 to 5:00 P. M. by the Columbian Orchestra:

March, Wiener Schwalben ..... Schlogel
Selection from Maritana ..... Wallace
Waltz, Romantic ..... J. A. Willard
1. Ave Maria ..... G. Verdi
2. Love's Sorrow ..... Shelley
Serenade, Angel's ..... Braga
Overture, La Gazza Ladra ..... Rossini
Gavotte, La Pace ..... B. Milano
Selection from Wang ..... W. Morse
Polka, the Beauty of Venice ..... Stephano
Cavatina, from Traviata ..... Verdi
Overture, Light Cavalry ..... Suppe
Grand Selection from Martha ..... Flotow
Waltz, Violet ..... Waldteufel
Il Sogno ..... G. Mercadante
March, Del Monte ..... A. Roncovieri

### Thomas Carlyle on Bryan.

"My friend, do you think had the united posterity of Adam voted, and since the creation done nothing but vote, that three and three were seven, would this have altered the laws of arithmetic or put to blush the solitary cocker who continued to assert privately that three and three were six? I consider not. * * * All men are devoutly prostrate, worshipping the eloquent talker, and no man knows what a scandalous idol he is, out of whom in the mildest manner, like comfortable natural rest, come mere asphyxia and death everlasting. Probably there is not in nature a more distracted phantasm than your commonplace, eloquent speaker as he is found on platforms, in parliaments, on Kentucky stumps, at tavern dinners, in windy, empty, insincere times like ours. * * * Is there a hag or spectre of the pit so baleful, hideous, as your accredited quack, were he never so close-shaven, mild spoken, plausible to himself and others? Quack-ridden—in that one word lies all misery whatsoever."

### An Overpowering Thought.

The New York man stopped short in the midst of his habitual haste to go nowhere in particular, and pressed his hand to his brow.

"What is the matter?" asked his friend.

"Every once in a while I think of it," he answered, "and I have to stop and realize that centrifugal force isn't shooting me off into space."

"What are you talking about?" was the anxious query.

"I had forgotten about it, but my youngest son got out his geography last night and reminded me that this earth turns clear round on its axis every day and all that we have to help us stick on is the force of gravitation."

"That's nothing new."

"I know it. But when I think of the speed we're going under, the incredible rapidity of motion that we're keeping up, Philadelphia and all, it just tires my mentality clear out."—U. S. Star.

### He Graded Them.

"You are charged here," said the justice, "with having voted six times."

"Yes, suh."

"Why did you do so?"

"Kase hit was a Congressman, suh."

"A Congressman?"

"Yes, suh. You see, judge, hit's dis-away: W'en I votes-fer a legislatur I gives him three votes, but w'en I climbs up ter a Congressman I grades him 'qordin' ter de office, an I was right in Congress yestiddy!"—Atlanta Constitution.

ONE THING IS CERTAIN PAIN KILLER KILLS PAIN

# PAIN-KILLER

THE GREAT

## Family Medicine of the Age.

**Taken Internally, It Cures**

Diarrhœa, Cramp, and Pain in the Stomach, Sore Throat, Sudden Colds, Coughs, &c., &c.

**Used Externally, It Cures**

Cuts, Bruises, Burns, Scalds, Sprains, Toothache, Pain in the Face, Neuralgia, Rheumatism, Frosted Feet.

No article ever attained to such unbounded popularity.—*Salem Observer.*

An article of great merit and virtue.—*Cinn. Enquirer.*

We can bear testimony to the efficacy of the Pain-Killer. We have seen its magic effects in soothing the severest pain, and know it to be a good article.—*Cincinnati Dispatch.*

A speedy cure for pain—no family should be without it.—*Montreal Transcript.*

Nothing has yet surpassed the Pain-Killer, which is the most valuable family medicine now in use.—*Tenn. Organ.*

It has real merit; as a means of removing pain, no medicine has acquired a reputation equal to Perry Davis' Pain-Killer.—*Newport (Ky.) Daily News.*

It is really a valuable medicine—it is used by many Physicians.—*Boston Traveller.*

Beware of imitations, buy only the genuine made by "PERRY DAVIS." Sold everywhere. Large bottles, 25 and 50c.

# Political Equality.

*AMENDMENT NO. 6.*

Arrangements are now being perfected for the canvassing or polling by the Political Equality Campaign Committee of all the voters in every precinct in the county.

It is desired to ascertain the sentiment for and against the pending suffrage amendment, to bring the subject to the attention of those who have not yet heard of it, and as far as possible to make converts among those who are at present indifferent to the cause of equal political recognition for women. It is the purpose to "sow knee deep" some of the precincts with educational campaign literature.

* * *

Strange as it may seem, there are yet many voters who do not know what all the pother is about, who are aware that there are some women in California who are at present speaking and acting in favor of woman suffrage, but who are still in ignorance as to the fact that a constitutional amendment, which, if carried, will grant equal civil privileges to women, is actually to be voted upon at the November election.

Presumably so well informed a man, in one of our counties as the chairman of the County Republican Committee, was recently found by a suffrage worker to be in complete ignorance of the pending amendment. He demanded convincing proof that it was not merely an appeal to the Legislature to submit, some time in the future, such an amendment, which was at present being petitioned for. Needless to say, proof was furnished him.

So we find it necessary to inform the public generally upon the fact of the pending issue, and to prepare our friends—the friends of the consistent extension of American institutions and principles to include, as they should justly do, women as well as men under their provisions—to be alert with a vote in November in the interests of honorable recognition of womanhood.

* * *

This propaganda work has already commenced in all parts of the State and a large number of precincts have already sent their reports. In almost every instance these advices are most encouraging. The world moves, civilization advances, even in the most remote corners of this far Western State. The evolution of the race is not to be gainsaid, the day seems past of the prejudice against acknowledging and honoring as a complete and free individual a woman as well as a man, and the prospects seem good for rolling up a large majority on November 3d in favor of counting the votes of the women also.

In many localities local suffragists are doing the local campaign work at no expense to the Central State Committee, but in other instances, and in remote counties and precincts it is necessary to send speakers and organizers. These men and women are sufficiently enthusiastic suffragists to do the work gratis, "for the good of the cause," so that their bare expenses remain to be paid.

Miss Shaw, Mrs. Chapman-Catt, Miss Mills and other eloquent speakers whose services will be secured, will be kept upon the rostrum almost nightly during the remaining weeks of the campaign. There are so many requests for suffrage speakers to address political clubs all over the State, none of which requests ought to be refused or neglected, that the need becomes pressing to make this branch of the work still more efficient than it is at present. It is known that Miss Yates, who has already won so many converts and awakened so many consciences in this State, will relinquish her Eastern engagements and return to the work here, if California raises the moderate sum necessary for her expenses.

* * *

For these reasons all good suffragists of Oakland are earnestly asked to help the suffrage campaign fund to the very best of their ability. In canvassing the precincts the committees will endeavor to raise in each a small sum for campaign expenses. If only a 10-cent badge is bought a small contribution will have been made. But such money should be paid only to accredited committee workers, who will in every case carry proper credentials. And it must be said that it is not the wealthy women of California who have contributed most liberally to this effort. The 25-cent and 50-cent contributions of the great mass of earnest women of small means have supplied the "sinews of war." There have been washerwomen, and other hard workers who have contributed $1 regularly every month, a fact which ought to arouse the conscience and loosen the purse strings of every woman of fairer fortunes in Oakland, who, while interested in the success of this campaign, has not yet assisted it in any substantial manner.

* * *

The County Suffrage headquarters are established in Central Bank building, in Mrs. Sanford's Humanitarian offices. Although good pecuniary results were realized from the efforts in the recent suffrage booth in the County Exposition, means and ways must be looked to rather closely, therefor the society has reluctantly, because of the attendant expense, relinquished the idea of stretching a big banner across the street to advertise headquarters. The lettering upon the window and the announcement on the bulletin board will, however, suffice for that purpose.

* * *

On the 17th Oakland will have an opportunity to hear both Mrs. Chapman-Catt and Miss Shaw. The latter "needs no bush," her irresistible wit is already well known in Oakland. Mrs. Chapman-Catt has the reputation of being a most eloquent and persuasive orator, listened to with delight and conviction by large audiences everywhere. A small admittance fee, to swell the campaign fund, will be charged for this joint lecture.

M. L. W. CURTIS.

# Christian Endeavor Work.

The quarterly convention of the Alameda County Junior C. E. Union will be held next Friday, September 18th, in the Plymouth avenue Congregational Church.

The session will open at 4 P. M. with a praise service followed by the devotional exercises, which will be led by the last county superintendent, Mrs. B. W. Perry, of San Leandro.

The singing is to be in charge of Mr. Brasefield, the pastor of the Union street Presbyterian Church, and will be an especial feature of the convention.

There are to be two papers and discussions by the Juniors on how to reach the boys and hold them in Christian Endeavor work.

The roll call will come the last thing in the afternoon meeting and will be responded to by the Juniors, who will give a statistical report and report of any special committee work that might be a help to other Junior C. E's.

The committee conferences will come before the basket lunch and after it the Juniors will have a while to walk or play before the evening session that will be at 7 P. M. and close soon after 8:30 P. M.

The speakers in the evening that have been invited to address the children are Mr. S. W. Condon and Dr. Robert Coyle.

The First Congregational Y. P. S. C. E. has elected the following officers for the ensuing term, commencing October 1st: President, Miss Carrie Potter; Vice-President, Herbert F. Kellogg; Corresponding Secretary, Miss Alice M. Flint; Recording Secretary, Walter Flint; Treasurer, Will Spaulding.

The new officers and chairman of committees will be installed at the regular meeting on Sunday evening, September 27th by the acting pastor, Rev. S. M. Freeland.

Cottage prayer meetings on Saturday evenings have been held by several of the members of this society. The plan works well and will probably be continued for some time. One new associate member will be received and one associate member become an active member at the meeting on Sunday, September 13th.

The C. E.'s of the Tenth avenue Baptist Church are doing practical work to reach the masses and get them to church in a way that might well be followed by other societies.

For the last three Sunday evenings the society with their pastor, Mr. Hill, stand on the steps of their church and sing and when they have attracted a number of the people the pastor says a few words and then after more singing they go back into the church.

Many have been attracted in this way and have listened outside the church while some have even gone inside to the evening service.

If we Endeavorers are going to do what we were organized for we must reach those who are not Christians and break down the barrier that is supposed to exist between the masses and the churches. This is only one of the ways to help destroy it but it is a way well worth trying.

Topic for Sunday, Sept. 13th.—Our Tongues for Christ. Proverbs XV: 1, 2, 4, 7, 10, 14, 23, 26, 28.

The following questions are given in the Golden Rule for the consideration of all Endeavorers and should be answered in the meeting. Which will you answer? What right has Christ to our tongues? How do you know Christ wants you to use for Him your faculty of speech? How can we train our tongues for Christ? What should the Christian Endeavor Society do to develope the power of its members to speak for Christ? What is eloquence? What lessons concerning the way to use the tongue in Christian work can we learn from the words of Christ Himself? How far should we depend on preparation when we speak for Christ? When should we speak for Christ? Where are some of the places in which we should use our tongues for Christ? What are some occasions when we should speak for the Master? Why should we not let timidity keep us from speaking for Christ? What is the connection between prayer and effective speech?

AMOS R. WELLS,
Golden Rule.

Inasmuch as there has been some talk about what the city and county Unions are doing and are not doing, it is thought wise to call attention to what the Unions are.

In the first place they are confederations of the societies in the city or county, that are members of these unions just so long as they choose to remain such and no longer. This being the case there can be no legislation on any subject; nothing more than resolutions and suggestions, which may or may not be carried out by the individual societies who act as they see fit and always with the approval of the churches to which they belong. The introduction of the address given by Dr. F. E. Clark, President of the United Society at the Washington convention will explain the form of our unions better than anything else.

Dr. Clark said: "Our Christian Endeavor platform was built for us at the beginning of Providence. Its strength has been revealed by our history. My task is an easy one, for I only need write in words what I believe God has written in deeds. If I do not state our platform correctly, I do not ask you stand upon it. But if I can read our history aright, these are the chief planks:

"First—Our covenant prayer meeting pledge—the Magna Charta of Christian Endeavor.

"Second—Our consecration meeting guaranteeing the spiritual character of the society.

"Third—Our committees, giving to each active member some specific and definite work for Christ and the Church.

"Fourth—Our interdenominational and international fellowship, based upon our denominational and national loyalty.

"Fifth—Our individual independence and self-government, free from control of the united society, State or local Unions, convention or committee, all of which exist for fellowship and inspiration, not for legislation.

"Sixth—Our individual subordination as societies to our churches, of which we claim to be an integral, organic, inseparable part.

"Seventh—Our Christian citizenship plank—Our country for Christ, but, as a society, no entangling political alliances. Our missionary plank—Christ for the world.

"Eighth—Our ultimate purpose—to deepen the spiritual life and raise the religious standards of the young people the world over."

## THE TAMALE MADE

By the Original Girardo Tamale Co., corner Thirteenth and Broadway, is conceded to be the best and cleanest in Oakland—made to order for parties and socials—delivered in small lots anywhere in Oakland. William Kohler, manager.

**Are You Ever Downright Hungry**

For a piece of pure old fashioned molasses candy or a dainty confection? Try Lehnhardt, he has the right kind. 1150 Broadway, between Thirteenth and Fourteenth.

**Mother's Mush—Made in Oakland.**

Best whisky for medicinal purposes at Bouquet Bros., Galindo Hotel bar.

**To Let**

For entertainments, cups and saucers, crockery and glassware, at H. Schellhaas.

**Bay City Flour is whitest.**

# A HAPPY COUPLE

## 'Squire Moore and his Estimable Wife Interest a Reporter.

### They Speak of their Past Life, Their Trials and Hardships, and how Sickness once Entered their Home, and for a While it Looked as if it Would Prove Fatal—It was Averted, However, and they Dwell on the Means with Much Enthusiasm.

*From the Tribune, Greeley, Colorado.*

As a *Tribune* representative was strolling about town the other day, looking up items of news, he dropped into Fezer's drug store. This, that and other medicines were talked of and their curative qualities analyzed, so far as lay in their power. The curative powers of Dr. Williams' Pink Pills were talked of, when Mr. Falkner, a clerk in the store, mentioned that Mrs. Joseph Moore was a firm believer in their efficacy. Pursuing his quest, the *Tribune*man paid Mrs. Moore a visit the next day.

Among the many good people residing in Greeley, Colorado, 'Squire Moore and his amiable wife are the best known and the most respected. The 'Squire is carrying his seventy-six years as sturdily as many men who have not yet rounded their sixtieth mile post, and his wife, Ann, is a fitting companion, one of those pleasant faced, agreeable ladies, who make you feel perfectly at home when in their company. This happy couple were born in the same neighborhood, of the West Riding, of York, England, in 1820; the husband a few weeks his wife's senior and for over fifty years they have travelled the pathway of life together. In 1848 they emigrated to this country and settled in Derby, Conn., where they resided for a number of years. While there Mr. Moore, who was highly respected by his neighbors, was elected a member of the State Legislature in 1867.

During his residence in the United States he has been a constant reader of the New York *Tribune*, and was an ardent admirer of its founder and great editor, Horace Greeley, and a firm believer in that notable writer's opinions. Through those mediums he was influenced to come to Greeley in the early spring of 1871, and here he has resided ever since. During his residence in this beautiful section of northern Colorado, he has held many responsible public positions, notably that of Justice of the Peace, an office which he occupied uninterruptedly for eight years; and four years ago was re-elected to another term, his name being placed in nomination at the convention without his knowledge.

The newsgatherer was received cordially and in response to his inquiries, Mrs. Moore stated that her health commenced failing several years ago but like a great many women, she scarcely knew the meaning of the name sickness in relation to herself. She refused medical attendance or treatment of any kind, barring that which she drew upon from the family pharmacopoia or dispensary. Using Mrs. Moore's language: "For four years I was miserable, hardly a week passed during that time but what I suffered from extreme lassitude. The least exertion fatigued me. At times when I would be sewing or reading, I would be troubled with tingling sensations, like the pricking of pins in hands, feet, arms and legs. Occasionally I would suffer from profuse perspiration, the water fairly running from my face and hands. Then for days it would seem impossible for me to enjoy a minute of warmth. I would sit in a rocking chair alongside a roaring fire in the stove wrapped up in blankets, yet while my face would be scorched, the rest of my body would be chilled.

"Finally, despite my opposition, my husband called in a physician, who attributed my ailment to rheumatism and prescribed for that complaint. A day or two after he changed his opinion, saying I was attacked with la grippe; also changed his medicine, but to no purpose. I was going from bad to worse. The tingling sensations were resumed. At times I would be incapable of doing anything with my hands and my husband was fearful that I was suffering from partial paralysis.

"One evening, while reading the New York *Tribune*, he read to me a statement of a wonderful cure perfected by Dr. Williams' Pink Pills. He and I had at times read similar testimonials describing the great powers and virtue of these pills but had passed them over, doubting the truth of the statements. My husband's expression quackery indicating my opinion of them. But this night in particular, I was impressed with what he read and told him it wouldn't do any harm to try a box. The next morning he purchased a box of the Pink Pills and I commenced taking them according to directions, three times a day. Within a week I felt better, and when I had finished that box I asked my husband to get me another and he laughingly complied, saying, 'conceit is as bad as consumption, but even if you think they are doing you some good there is a great relief experienced.' After that he purchased for me about a dozen more boxes, and for nearly two years I continued taking them. The result was I regained my strength, the tingling in arms and legs, hands and feet ceased and the frequent sweats which I had been subject to left me. In all truth, I am forced to state that the Pink Pills made a new woman of me. That is," she laughingly remarked, "as new as you can make a woman who is now in her seventy-sixth year." And in truth, Mrs. Moore's closing remarks are well founded, for she is as hale and healthy looking as any woman could be who has lived her great age.

(Signed) ANN MOORE.

Subscribed and sworn to before me a Notary Public, this 23rd day of May, 1896.

My commission expires May 14th 1900.

MILTON A. LYONS, *Notary Public.*

Dr. Williams' Pink Pills were successfully used in general practice for many years before being offered to the public generally. They contain in a condensed form all the elements necessary to give new life and richness to the blood and restore shattered nerves. They are an unfailing specific for such diseases as locomotor ataxia, partial paralysis, St. Vitus' dance, sciatica, neuralgia, rheumatism, nervous headache, the after effect of la grippe, palpitation of the heart, pale and sallow complexions, that tired feeling resulting from nervous prostration; all diseases resulting from vitiated humors in the blood, such as scrofula, chronic erysipelas, etc. They are also a specific for troubles peculiar to females, such as suppressions, irregularities, and all forms of weakness. They build up the blood, and restore the glow of health to pale and sallow cheeks. In men they effect a radical cure in all cases arising from mental worry, overwork or excesses of whatever nature.

They are not a patent medicine in the sense that name implies, but were first compounded as a prescription, and used as such in general practice by an eminent physician. So great was their efficacy that it was deemed wise to place them within the reach of all. They are now manufactured by the Dr. Williams' Medicine Company, Schenectady, N. Y., and are sold in boxes (never in loose form by the dozen or hundred, and the public are cautioned against numerous imitations sold in this shape) at 50 cents a box or six boxes for $2.50, and may be had of all druggists or direct by mail from Dr. Williams' Medicine Company.

NEW STOCK! NEW METHODS! NEW PRICES!

C. HOFSTETTER

HAS OPENED A

First Class Harness and Saddlery Establishment

At 409 Twelfth Street.

Repairing and Carriage Trimming

PROMPTLY ATTENDED TO

The AMERICAN BREWERY

Makers of the Finest Steam and Lager Beer in the Market.

BE SURE AND CALL FOR IT!

QUART BOTTLES LAGER.....$1.00 per Doz.
PINT BOTTLES LAGER.....50c per Doz.
BEST ALE AND PORTER.....$1.00 per Doz.

Free Delivery in All Parts of Alameda County.

RASPILLER & WOHLFROM, Props.
WEST BERKELEY, CAL

Waverley BICYCLES.

LADIES' $75
MEN'S $85

$5 First Payment { Can you afford to be without one? { $2 Per Week

1110 BROADWAY, BETWEEN 12TH AND 13TH STS.

BUFFALO BREWING CO.

NEW BREW The Monarch of All Beers
Also Pabst Milwaukee

Hansen & Kahler, Agents,

Eighth and Webster Sts., Oakland. Telephone 458.

NEVADA LIVERY AND BOARDING STABLE

Northwest Corner EIGHTH AND HARRISON STS
OAKLAND, CAL.

Particular attention paid to Boarders.
Ladies' and Gentlemen's Riding Horses a specialty. Telephone 418.

Hacks at All Hours. N. E. RIGNEY, Prop.

RAILROADS

## Southern Pacific Company

Trains Are Due to Arrive and Leave —AT— SIXTEENTH STREET STATION.

| Leave. | From Sept. 3, 1896. | Arrive |
|---|---|---|
| 7:30 a | Atlantic Express, Ogden and East | 8:04 p |
| 7:33 a | Benicia, Vacaville, Rumsey, Sacramento, Oroville and Redding via Davis | 6:14 p |
| 7:33 a | Martinez, San Ramon, Napa, Calistoga and Santa Rosa | 5:45 p |
| 9:37 a | Los Angeles Express, Fresno, Santa Barbara and Los Angeles | 4:09 p |
| 9:37 a | Martinez and Stockton | 10:14 a |
| 9:37 a | Vallejo | 5:45 p |
| 2:01 p* | Port Costa and way stations | 7:14 p |
| 4:31 p | Martinez, San Ramon, Vallejo, Napa, Calistoga, El Verano and Santa Rosa | 8:45 p |
| 4:38 p | Benicia, Vacaville, Esparto, Woodland, Knight's Landing, Marysville, Oroville and Sacramento | 10:14 a |
| 5:37 p | New Orleans Express, Fresno, Bakersfield, Santa Barbara, Los Angeles, Deming, El Paso, New Orleans and East | 9:40 a |
| 5:37 p | Santa Fe Route, Atlantic Express for Mojave and East | 9:40 a |
| 5:37 p | Vallejo | 11:14 a |
| 6:36 p | European Mail, Ogden and East | 9:13 a |
| 7:36 pt | To Vallejo | 7:14 p |
| 7:36 p | Oregon Express, Sacramento, Marysville, Redding, Portland, Puget Sound and East | 10:14 a |

NILES ROUTE.
First Street Near Broadway.

| | | |
|---|---|---|
| 9:10 a | Niles, San Jose, Stockton, Ione, Sacramento, Marysville and Red Bluff | 3:37 p |
| 9:10 a | Peters and Milton | 6:29 p |
| 1:40 p | Niles, San Jose and Livermore | 8:07 a |
| 5:10 p | Niles, San Jose, Livermore and Stockton | 6:29 p |
| 5:10 p | Merced, Berenda, Raymond (for Yosemite) and Fresno | **11:14a |
| 6:40 p | Haywards, Niles and San Jose | 7:07 a |

SAN LEANDRO AND HAYWARDS.
Via Seventh Street from Broadway.

| | | |
|---|---|---|
| 6:36 a0 | To Melrose, Seminary Park, Fitchburg, San Leandro and Haywards | 6:38 a |
| 7:36 p | | 8:09 p |
| 8:36 p | | 9:06 p |
| 9:36 p | | 10:06 p |
| 11:51 p" | | "11:18 p |

Via First Street from Broadway.

| | | |
|---|---|---|
| 8:36 a | To Melrose, Seminary Park, Fitchburg, San Leandro and Haywards | 0 9:09 a |
| 9:36 a | | 10:11 a |
| 10:36 a | | 11:11 a |
| 11:36 a0 | | 12:11 p |
| 2:36 p | | 0 1:11 p |
| 3:36 p | | 4:11 p |
| 4:36 p | | 5:09 p |
| 5:11 p | | 5:40 p |
| 6:05 p | | 7:15 p |

SANTA CRUZ DIVISION.
Fourteenth and Franklin Streets.
Narrow Gauge.

| | | |
|---|---|---|
| 8:15 a | Newark, Centerville, San Jose, Felton, Boulder Creek, Santa Cruz and way stations; also Gilroy, Tres Pinos, Watsonville, Pacific Grove, San Luis Obispo, Guadalupe Surf and way stations | 5:44 p |
| 2:15 p* | Newark, Centerville, San Jose, New Almaden, Felton, Boulder Creek, Santa Cruz and principal way stations | *11:44 a |
| 4:15 p | Newark, San Jose and Los Gatos | 9:44 a |
| 7:45 pt | Santa Cruz, etc.—For San Jose, Santa Cruz and way stations | † 7:59 p |

A for morning. P for afternoon.
* Saturdays only.
** Via Sixteenth street.
† Sundays only.
0 To and from Niles.
' Sundays excepted.
" Connects at College Park with Coast division train.
" Monday, Thursday and Saturday nights only.

The PEOPLE'S EXPRESS COMPANY, the only transfer who will call for and check baggage from hotels and residences. Office, 412-418 Ninth street. Tel. 328.

Local and through tickets sold and information given by
J. H. WRIGHT, agent 16th st. station.
M. E. DE CORA, agent, 7th and Bdwy.
RICHARD GRAY, gen. traf. manager.
T. H. GOODMAN, gen. pass. agent.

The O. R. & N. Co.

DISPATCH FAST STEAMERS

To PORTLAND

From Spear-street Wharf, at 10 a. m.

FARE { $12 First Class / $8 Second Class } including berth & meals

SCHEDULE OF SAILINGS:

COLUMBIA.....September 5th, 15th, 25th
STATE.....September 10th, 20th, 30th

Through tickets and through baggage to all Eastern points. Rates and folders upon application to

F. F. CONNOR, General Agent,
630 Market street.

GOODALL, PERKINS & CO.....Supt's

**California Railway to Leona Heights and Mills College.**

Trains leave Tidal Canal Bridge, Alameda:

8:00, 9:00, *9:20, 10:00, *10:30, 11:00, *11:30 a. m.; 12:00, *12:30, 1:00, *1:30, 2:00, *2:30, 3:00, *3:30, 4:00, *4:30, 5:00, *5:30, 6:00, *6:30, 7:00, *7:30, 8:00, 9:00, 10:00 p. m.

Trains leave Leona Heights:

7:40, 8:30, *9:00, 9:30, *10:00, 10:30, *11:00, 11:30 a. m.; *12:00, 12:30, *1:00, 1:30, *2:00, 2:30, *3:00, 3:30, *4:00, 4:30, *5:00, 5:30, *6:00, 6:30, *7:00, 7:30, 8:30, 9:30.

*Saturday and Sunday only.

Passengers from Oakland and Alameda take Alameda, Oakland and Piedmont Electric Railway Cars to Tidal Canal Bridge. Allow twenty-five minutes from Eleventh and Broadway and fifteen minutes from Thirteenth avenue and East Twelfth street. Round Trip Tickets from any point in Alameda or Oakland can be purchased of Alameda, Oakland and Piedmont Electric Railway Conductors.

Fare, 25 cents round trip.

W. M. RANK,
General Manager.

1003½ Broadway, Oakland, Cal.

A Gas Heating Stove FOR $1.50

Apply at the Office of the Gas Company

Thirteenth and Clay Streets.

BANKS.

—THE—

First National Bank of Oakland

Northeast corner Tenth and Broadway.

Capital Stock paid up.....$300,000

P. E. BOWLES.....President
G. W. McNEAR.....Vice President
L. G. BURPEE.....Cashier

DIRECTORS: G. W. McNear, E. W. Runyon, J. C. Martin, W. P. Jones, Wallace Everson, L. C. Morehouse, P. E. Bowles, W. H. Chickering, L. G. Burpee.

Principal Correspondents—San Francisco, First National Bank, London, Paris and American Bank Ltd, and Bank of California; New York, National Park Bank; Chicago, American Exchange National Bank.

Union Savings Bank

CORNER BROADWAY AND NINTH ST.

Transacts a General SAVINGS and COMMERCIAL Business.

Capital Fully Paid, $ 300,000 00
Reserve Fund, - - 90,000 00
Deposits Dec. 31, 1895, 3,002,693 19

BOARD OF DIRECTORS.
J. West Martin, Thomas Prather, R. S. Farrelly, Hiram Tubbs, C. E. Palmer, William G. Henshaw, A. A. Moore, S. Huff, Herman A. Tubbs, H. W. Meeks, Thomas Crellin.

J. WEST MARTIN.....President
WM. G. HENSHAW.....Vice President
A. E. H. CRAMER.....Cashier

Exchange on Foreign and Eastern cities. Interest allowed on all savings deposits remaining three calendar months. No entrance fee. Remittances from the country may be made by express or checks on banks in San Francisco and books will be returned.

.....THE.....

Oakland Bank of Savings

Cor. Broadway and 12th St.

INCORPORATED 1869.

Authorized Capital.....$1,000,000 00
Capital Paid in.....480,000 00
Reserve and Contingent Fund.....163,702 18
Deposits July 1, 1896.....5,047,079 45

OFFICERS.
ISAAC L. REQUA.....President
HENRY ROGERS.....Vice President
W. W. GARTHWAITE.....Cashier
E. C. HAGAR.....Assistant Cashier

BOARD OF DIRECTORS.
William R. Davis, James Moffitt, Isaac L. Requa, Arthur A. Smith, E. A. Haines, George H. Collins, Wm. Cliff, Henry Rogers, Horace Davis.

General banking business transacted; interest allowed on term deposits; loans on real estate and approved collateral at lowest market rates.

PRINCIPAL CORRESPONDENTS.
SAN FRANCISCO—Bank of California; Anglo-Cal. Bank Ltd, Nevada Bank.
NEW YORK—Laidlaw & Co.
CHICAGO—Continental National Bank.
LONDON—N. M. Rothschilds & Sons.

CALIFORNIA BANK.

Masonic Temple Building.
Corner Twelfth and Washington Streets; Oakland.

D. EDWARD COLLINS.....President
JOHN W. PHILLIPS.....Vice President
FRANK H. BROOKS.....Cashier

BOARD OF DIRECTORS.
John W. Phillips, Victor H. Metcalf, W. W. Whitman, Charles Jurgens, D. Edward Collins, Benjamin Smith, Anson Barstow, Robert Smith, James P. Taylor.

Transacts a general banking business. Foreign and Domestic Exchange bought and sold. Correspondence solicited. Special attention paid to the execution of trusts for individuals, firms and corporations.

Correspondents — American Exchange National Bank, New York; Sather Banking Co. and Bank of California, S. F.

UNION NATIONAL BANK OF OAKLAND

Location, N. W. Cor. of Broadway and Twelfth Street.

THOMAS PRATHER.....President
HON. J. WEST MARTIN..Vice President
CHARLES E. PALMER.....Cashier

BOARD OF DIRECTORS.
Hon. J. West Martin, Socrates Huff, John C. Adams, D. Henshaw Ward, Edson F. Adams, R. S. Farrelly, Thomas Prather.

Exchange—Domestic and Foreign at current rates.

CORRESPONDENTS — Chemical National Bank, New York; N. M. Rothschild & Sons, London; Rothschild Freres, Paris; Die Direction de Disconto Gaesellschaft, Berlin; Bank of California, First National Bank, Crocker-Woolworth National Bank, San Francisco.

Funds deposited with correspondents paid here.

Central Bank

Broadway and 14th St.
OAKLAND, CAL.

Authorized Capital.....$1,000,000
Capital fully paid up.....200,000
Surplus and undivided profits.....75,000

THOMAS CRELLIN.....President
W. G. PALMANTEER.....Vice President
C. R. YATES.....Cashier

DIRECTORS.
Frederick Delger, F. K. Shattuck, Charles D. Pierce, J. W. Phillips, W. G. Palmanteer, George C. Perkins, George D. Metcalf, L. C. Morehouse, H. B. Ainsworth, Thomas Crellin, W. S. Phelan.

Transacts a general banking business. Interest allowed on term deposits. Loans made on real estate and approved security. Buys and sells exchange on all the principal cities of the United States and Europe. Principal Correspondents—First National Bank, San Francisco; Chase National Bank, New York; Metropolitan National Bank, Chicago; Nebraska National Bank, Omaha.

FARMERS' AND MERCHANTS' SAVINGS BANK

1102 Broadway near Twelfth St.

Incorporated according to the laws of the State of California, November 10, 1893. Interest paid on deposits. Money loaned on real estate.

OFFICERS.
EDSON F. ADAMS.....President
C. E. PALMER.....Vice President
JAMES C. McKEE.....Cashier

BOARD OF DIRECTORS.
R. S. Farrelly, San Leandro; A. W. Schafer, Mount Eden; Samuel Bell McKee, Oakland; William H. Taylor, Oakland; H. H. Pitcher, Livermore; John Charles Adams, Oakland; H. F. Gordon, Oakland; F. S. Osgood, Oakland; Charles E. Palmer, Oakland; W. H. Bailey, Oakland; Edson F. Adams, Oakland.

$1,250 FOR A HOME

A 4-Room Cottage, lot 25 x 104, on Thirteenth between Center and Peralta Streets.

TERMS $250.00 DOWN

Balance $10 per month, 7 per cent. Insurance paid for three years.

Apply to William J. Dingee or E. P. Vandercook & Co., Oakland.

# ACTOR AND ATTRACTION.

## Madame Sans Gene Will Draw Well at the Macdonough Theater.

### "The Iron King" to Be Superbly Mounted at the Oakland.

"Madame Sans Gene," will be seen at the Macdonough Theatre on the evenings of September 21st, 22d and 23d.

The staging of the play is the most elaborate ever seen in America. There are forty-two speaking parts in it. Miss Kathryn Kidder as Mme. Sans Gene has made a distinct success. Agustus Cook makes up with marvelous effect as Napoleon.

Some of the other important parts are: Marshal Lefebvre, played by Harold Russell; Fouche, by Wallace Shaw; and the two sisters of Napoleon, by Miss Henrietta Lander and Miss Maud Shotwell. The play has made a

MADAME SANS GENE AND LEFEBRE.

hit and is testing the capacity of every theatre where it has been played.

The sale of reserved seats will open on Monday next at 9 A. M. Seats may be secured in advance by letter or telephone.

ON THE BOWERY.

"On the Bowery" will shortly thrill and amuse the playgoers of this city. This is the eminently successful play that was Steve Brodie as a leading character and a leading actor. Its author R. H. Stephens, made it one of the most realistic portrayals of New York life that the stage has seen. The long saloon scene has been recognized by critics and public as something really unique in the way of life-like comedy. Like all the other acts in the play, this one in Brodie's saloon has a most striking dramatic ending. The bridge scene is thrilling also.

THE OAKLAND.

At the Oakland Theatre next Monday, September 14th, Miss Olive Martin will open her second week's engagement in William L. Robert's successful drama, "The Iron King." The story is founded upon facts and treated in a masterly style, deserving to be handed down among other equally meritorious dramatic works to future generations.

It is a story framed in a glorious setting of rich comedy and pure sentiment; dealing with the rights and wrongs of the powerful leverage of capital, and the abuses of the generation of honest toil and justice found at last at the hands of wealth and an honest heart.

The play opens in the rich surroundings of Emmet's Stockton mansion and some of the other scenes represents the interior of a wretched home, the rolling mills, the explosion of the cupola in the blasting room of the Stockton Iron Works.

The final scene in the parlor of Melvin Thornton's magnificent residence serve as a setting to a gem of dramatic force and fire. The play is one which offends no one. It centers about a great subject, treated in a manner which does justice to all and yet establishes a lesson and motto to be the guidance of hearts amid the trying scenes of a turbulent time. The piece will be elaborately staged, and the prices will remain the same as usual.

THE BALDWIN.

"Madame San Gene" has scored a big success at the Baldwin and will undoubtedly attract big houses during the coming week after which the engagement closes. It is a charming historical story of the Napoleonic era and is staged with close attention to the scenes, costumes and incidents of the time. The play is the hit of the season across the bay.

THE CALIFORNIA.

Steve Brodie, with his typical New York life play "On the Bowery," will continue at the California again next week. The piece has made a hit and the house is packed nightly.

The portrayal of Bowery life is strikingly true, while the vivid pictures of New York and the bridge are as real as possible on the stage.

THE TIVOLI.

The regular season of grand opera at the Tivoli Opera House closes Sunday night, but the demand has been so great for this class of operas, that next week as a supplementary, Italian opera will be seen, in Verdi's inspiration, "Aida."

The opera is of very high order and calls for the best work of the artists in the cast.

THE ORPHEUM.

Another vaudeville show of excellence is promised at the Orpheum next week. Among the attractions are Tilson and Errol, Bellman and Moore, the Vassar Quartette, Ferguson and Mack, Terry and Elmer and Marguerite Ferguson. Several new features will liven up the show all next week and the usual crowded hourses are expected.

GRAND OPERA HOUSE.

Patrons of Morosco's Grand Opera House, will see a clever show next week, when "The Danger Signal" will be given an elaborate production, with Lottie Williams and Edward J. Heron in the leading roles.

One feature is the appearance of a locomotive drawing a long train. This crosses the stage in five seconds. There is also a midnight freight train, a snow plow and many other effects which add realism to the scenes.

THE ALCAZAR.

"All the Comforts of Home" will be taken from the boards at the Alcazar next week to give way to the great military comedy, "Ours." The play is replete with amusing incidents, while the story is interesting.

THE FAIR.

The Mechanics' Institute Fair still continues to draw large crowds nightly. The exhibits are far above the ordinary and the programme furnished by Hinrichs' orchestra is alone well worth the price of admission.

FOOTLIGHT FLASHES.

Miss Georgia Cayvan's representatives are making great preparations for her starring tour. The season opens at Palmer's Theater on October 5th, and the Company it is said will be one of the strongest organizations on the road.

Bret Harte is world famous for the originality of his characters, the quaintness of his scenes and the exquisite touches of humor and pathos which predominate his books. In "Tennessee's Pardner" Scott Marble has preserved the spirit of the book and given to the stage a play that will endure for years.

The Adelaide Register is quite enthusiastic over the first production of "Trilby" in Australia. It began its criticisms of the first performance as follows: "We extend a cordial welcome to our historic visitors from over the 'silver streak.' A. M. Palmer's New York Company and likewise 'Trilby,' the fair, the freckled, the siren, with two voices and dual life. Adelaide has been watching and waiting for her whom the Australian addition of Du Maurier's most remarkable book heralded several months ago. Adelaide, or certainly as much of her as could be comfortably seated in the Theater Royal last evening went to see and hear her and her excellent company, the three musketeers of the brush." To say that the audience were charmed would indeed be drawing it mildly.

Miss Georgia Stewart, a well known San Francisco girl, and who has made rapid strides in her profession will come here with Corinne and her large company in a new operatic burlesque.

Among the attractions that will start for the Coast immediately after the election are Joseph Murphy, "The Devil's Auction," "The Prodigal Father," Nellie McHenry, Fanny Rice, that very funny comedy by Ned Townsend, "Chimmie Fadden," and Evans and Hoey's "A Parlor Match."

The Holland brothers will begin their tour to the Coast next month. They have decided to produce "A Social Highwayman," among their other plays.

**The Weeks' Failures.**

The Bradstreet Mercantile Agency reports 20 failures for the Pacific Coast States and Territories for the week ending today, as compared with 22 for the previous week and 24 for the corresponding week of 1895. The failures are divided among the trades as follows: 3 general merchandise, 3 saloons, 1 dry goods, 1 cigar box manufacturer, 1 restaurant, 1 vegetables, 1 drugs, 1 millinery, 1 butcher, 1 stoves and tinware, 4 grocers, 2 harness, 1 jewelry, 1 clothing, 1 fuel and feed, 1 boots and shoes, 1 pickles, 1 news company, 1 plumbing, 1 fish 1 tailor.

**Catching Sharks.**

The business men at the South End, whose families are summering at Monument, Onset and other resorts, vie with each other in telling tales of their skill in angling after the weary creatures of the briny deep. Every day a fresh yarn is told, and if the second day's story does not put that of the first in the shade it is because the imagination of the story-teller has little duller. Here is one of a series. One well known gentleman disdains fishing for cod and mackerel. They are not large enough prey for him. He wants sharks or nothing. This is the way he catches them: He has a hook made of steel about fifteen inches long, rows out where the water is forty or fifty feet deep, baits the hook with a piece of pork weighing ten pounds, ties one end of the line to the stern of the dory and sinks his bait. Then he sits and smokes till the sharks gather, and he watches them as they play with the bait. Soon one big fellow is sure to grab it. Then the patient fisherman takes his oars and rows in, towing his prey. When he reaches shore he draws in the fish, to the wonder and astonishment of all onlookers. He frequently on opening the fish, finds tin cans, kettles, buckets, etc., which the shark has swallowed.—Brockton Times.

**A Valuable Object Lesson.**

Without intention, the Chinese viceroy is doing a great service to the United States. He is here at a time when this nation is on the point of deciding whether its monetary system shall be that of China or that of Europe, with the silver standard or the gold standard of value. He has come from the greatest silver-standard nation of the world, on the face of things to ask for relief from other nations, because China has been practically bankrupted by the decline in the value of silver. He has come to urge that this decline has so impaired the resources of China that we cannot justly insist longer upon a treaty which now permits payment of duty in a coin practically worth only half what it was worth when the treaties were negotiated, because it would probably involve the dismemberment of the empire. There could not be a more valuable object-lesson for American votes at this time.—Tribune (Republican) N. Y.

**The Peoples' Express.**

The popular People's Express Company has moved its office quarters into the brick building at the northeast corner of Ninth street and Broadway. The new location will be a convenient and accessible one for the public. The People's Express Company have always enjoyed a large patronage, principally because their business methods have proved to be satisfactory and honorable.

WE SHINE FOR ALL.

The "Sun" Laundry shines and cleans shirts for all. Telephone Red 55 for our service. It's clean and quick. 708 Seventh.

Bowls and Pitchers, 75c,
Crockery and glassware, stoves, at H. Schellhaas. Come and see our goods.

Bay City Flour—Purest.

Our Napa Soda lemonade is the best in Oakland. Boquet Bros., Galindo Hotel bar.

Always FIRST
Gail Borden
Eagle Brand
CONDENSED MILK
For 35 years the leading brand. It is the Best and the most economical.
A PERFECT FOOD FOR INFANTS

MEN of all AGES
Quickly, Thoroughly, Forever Cured.

Four out of five who suffer nervousness, mental worry, attacks of "the blues," are but paying the penalty of early excesses. Victims, reclaim your manhood, regain your vigor. Don't despair. Send for book with explanation and proofs. Mailed (sealed) free.
ERIE MEDICAL CO., Buffalo, N. Y.

ADVERTISEMENTS.

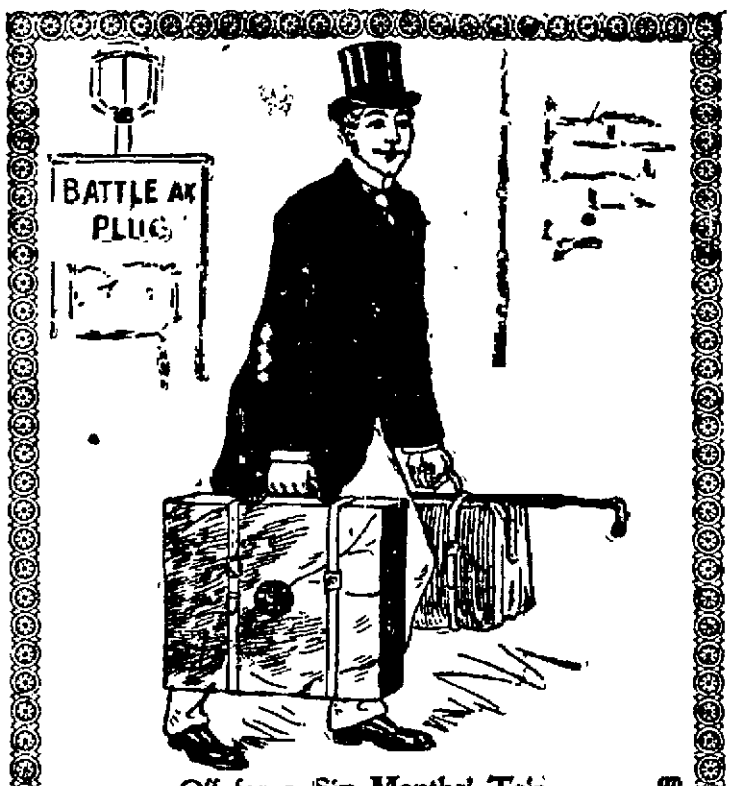


Off for a Six Months' Trip on
Battle Ax
PLUG
No matter how much you are charged for a small piece of other brands, the chew is no better than "Battle Ax." For 10 cents you get almost twice as much as of other high grade goods.

THE "LEADER" LEADS.
Built to Breast a Kansas Cyclone
A PACIFIC COAST INDUSTRY
MILLS MADE IN OAKLAND.
THE LEADER WINDMILL COMPANY, (Incorp'd)
G. W. BUTTNER, Manager,
Manufacturers of
PUMPS, CYLINDERS, FOOT VALVES, Iron Hitching Posts
And Dealers in TANKS, TOWERS, PIPE and FITTINGS.
Telephone 1081 Office, 514 SECOND STREET

Clearance Sale of Boots and Shoes
AT 24 SAN PABLO AVE.
Opp. City Hall.
MEN'S BOOTS (Lap Soles) at $1.50
MINERS' SHOES, iron clad at 1.25
Odds and ends at a mere nothing.
C. G. Hallmeyer, Prop.

OLD SCANDINAVIAN DAIRY
PURE SWEET MILK AND CREAM
DELIVERED TWICE DAILY.
Send Orders to P. O. Box 632, East Oakland. S. NIELSEN, Proprietor

WILHELM'S
FINE STATIONERY, PICTURES, MIRRORS
S.W. COR 12TH & CLAY
FRAMING A SPECIALTY
ART STORE
MOULDINGS
ARTISTS' MATERIALS
ETC.
OAKLAND, CAL.

Clear, Mild. La Flor de Piedmont Fragrant Havana
5¢ STRAIGHT 2 for 25¢
For Sale in Leading Cigar Stores

Eagle Iron Works
LIMITED.
CORNER
Third and Clay Streets
Oakland
TEL. 2674—RED.
All Kinds of Machine Work Done.

CAMPAIGN SIGNS AND BANNERS
BY
Gallman & Gerhardy
N. E. COR. EIGHTH AND FRANKLIN STS.

LEGAL.

ANNUAL MEETING.

ANNUAL MEETING—Notice is hereby given that the twenty-first annual meeting of the stockholders of the West Oakland Mutual Loan Association will be held at the office of the corporation, corner of Seventh and Willow streets, West Oakland, Cal., on Monday, September 14th, 1896, at 7:30 o'clock P. M., for the purpose of electing Directors for the ensuing year, presentation of the twenty-first annual report and the transaction of such other business as may come before the meeting.

Books are now open for subscription to 1,000 shares of stock of the twentieth series. Loans made in San Francisco and Alameda Counties only. Interest, 8 per cent per annum free from mortgage taxes; premium, 20 per cent gross, or 60 cents per share per month installments at pleasure of borrower, which amounts to $12.50 per month for each $1,000, net cash received by the borrower, this sum paying both principal and interest. Loans may be repaid at any time desired.

By order of the Board of Directors.
A. SBARBORO, Secretary.

**Notice to Creditors.**

Estate of Charlotte Schweiss, deceased.

Notice is hereby given by the undersigned, administrator of the estate of Charlotte Schweiss, deceased, to the creditors of and all persons having claims against the said deceased, to exhibit them with the necessary vouchers, within four (4) months after the first publication of this notice, to the said administrator, at the law office of Reed & Nusbaumer, S. E. cor. Ninth and Broadway Sts., Oakland, Cal., which said office the undersigned selects as his place of business in all matters connected with the said estate of Charlotte Schweiss, deceased.

PETER SCHWEISS,
Administrator of the estate of Charlotte Schweiss, deceased.

Dated Oakland, September 5th, 1896.
REED & NUSBAUMER, Attorneys for Administrator.

**Notice to Creditors.**

Estate of Lucia A. Loring, deceased.

Notice is hereby given by the undersigned, administrator with the will annexed of the estate of Lucia A. Loring, deceased, to the creditors of and all persons having claims against the said deceased, to exhibit them with the necessary vouchers, within four (4) months after the first publication of this notice, to the said administrator, at the office of W. J. Robinson, No. 921 Broadway street, room 15, Oakland, California, which said office the undersigned selects as his place of business in all matters connected with said estate of Lucia A. Loring, deceased.

ALBERT L. SMITH,
Administrator with the will annexed of the estate of Lucia A. Loring, deceased.

Dated Oakland, September 5th, 1896.
W. J. ROBINSON, Attorney for Administrator.

LEGAL.

TWENTY-FOURTH AVENUE OPENING.

Notice of Sale—Delinquent List.

Office of the Superintendent of Streets, Oakland, Cal., September 4, 1896.

Public notice is hereby given that default having been made in the payment of the several amounts due upon the property hereinafter described and assessed thereon for the cost and expenses of the opening and widening of Twenty-fourth avenue in said City, from the northern line of East Sixteenth or Monroe street to the northern boundary line of the City of Oakland, as per report of Commissioners filed with the Clerk of the City Council of said City, on June 3rd, 1896, and finally confirmed by the Council on July 27th, 1896, now, *therefore*, I, M. K. Miller, Superintendent of Streets of said City of Oakland, will on Tuesday, September 22nd, 1896, at the hour of 10 A. M., in my office, being at the City Hall in said City, commence to sell said property at public auction unless the assessments delinquent together with the cost of advertising at the rate of fifty cents for each lot, piece or parcel of land separately assessed and advertised as delinquent, and percentages are paid, and that I will continue such sales until the whole property set forth hereinafter, or so much thereof as may be necessary, shall be sold; and that I will sell the smallest quantity of each piece or parcel of said property that will be taken by any person for the amount of the assessments, percentages and said cost of advertising remaining due and unpaid thereon, together with the sum of fifty cents provided by law for the certificate of sale.

NOTICE.

The numbers in the first column denote the several parcels of land designated by the corresponding numbers upon that certain plat entitled "MAP SHOWING LANDS TO BE TAKEN FOR THE OPENING OF 24TH AVENUE FROM THE NORTHERN LINE OF EAST 16TH OR MONROE STREET NORTHERLY TO THE CITY BOUNDARY LINE, ALSO THE LANDS TO BE ASSESSED FOR SAID IMPROVEMENT," etc., filed on July 30th, 1896, in the office of the Recorder of said County of Alameda, and is the descriptive number of each parcel of land.

The names following the said numbers are the names and the persons designated in the said report as owners of the respective parcels of land designated by and referred to by the descriptive number thereof, which such names follow respectively and the numbers following said names denote the amount of the corresponding assessments including five (5) per cent added for delinquency and fifty cents cost of advertising.

DELINQUENT LIST.

| Lot No. | To Whom Assessed. | Amount. |
|---|---|---|
| 1 | Henry Root | $ 44 60 |
| 2 | E. A. K. McNeill | 3 65 |
| 3 | E. A. K. McNeill | 29 33 |
| 4 | Catherine Kennedy | 29 33 |
| 5 | Henry Root | 53 00 |
| 6 | Magdalene Bernamayou | 263 00 |
| 7 | Jas. C. Bronson | 46 70 |
| 8 | Caroline F. Emery | 22 90 |
| 9 | Mary Crabb | 35 15 |
| 10 | Julius Jorgenson | 35 15 |
| 11 | James Nelson | 35 15 |
| 12 | Louis Kroll et al | 35 15 |
| 13 | W. F. Kroll et al | 35 15 |
| 14 | J. F. Boyd | 35 15 |
| 15 | Henry Root | 37 25 |
| 16 | L. B. Cohn | 18 88 |
| 17 | Jesse F. Hogle | 71 38 |
| 18 | A. C. Lamson | 55 63 |
| 19 | F. G. Chaffee | 71 38 |
| 20 | Darius Cleland | 69 80 |
| 21 | Herman Peller | 35 15 |
| 22 | Otto Gerhardt | 35 15 |
| 23 | H. Kleinsorge | 35 15 |
| 25 | Allen Fleck | 35 15 |
| 26 | 24th Av. M. E. Church | 104 45 |
| 27 | Magdalene Bernamayou | 315 50 |
| 28 | Margaret Wyman | 10 11 |
| 29 | E. A. K. McNeill | 48 64 |
| 30 | Catherine Kennedy | 14 15 |
| 31 | E. A. K. McNeill | 34 10 |

M. K. MILLER,
Superintendent of Streets of the City of Oakland.

Oakland, September 4, 1896.

**PROBATE NOTICE.**

In the Superior Court of the County of Alameda, State of California.

In the matter of the estate of Matthaus Wolfmaire, sometimes written Matthius and sometimes Matthaes Wolfmaire, deceased.

Notice of time set for proving will, etc.

Notice is hereby given, that a petition for the probate of the will of Mathaus Wolfmaire, sometimes written Matthius and sometimes Matthaes Wolfmaire, deceased, and for the issuance to F. Mally of letters testamentary thereon, has been filed in this Court, and that Monday, the 21st day of September, A. D. 1896, at 10 o'clock A. M. of said day, at the Court-room of Department No. 4 of said Court, at the Court House in the City of Oakland, in said County of Alameda, has been set for the hearing of said petition and proving said will, when and where any person interested may appear and contest the same.

Dated September 7th, 1896.
FRANK C. JORDAN, Clerk.
By F. D. ADAMS, Deputy Clerk.
G. W. LANGAN, Attorney for Petitioner, Livermore, Cal.

**PROBATE NOTICE.**

In the Superior Court of the County of Alameda, State of California.

In the matter of the estate of Walker Baker, deceased.

Notice of time set for proving will, etc.

Notice is hereby given, that a petition for the probate of the will of Walker Baker, deceased, and for the issuance to Harriet F. Baker of letters testamentary thereon, has been filed in this Court, and that Monday, the 28th day of September, A. D. 1896, at 10 o'clock A. M. of said day, at the Court-room of Department No. 4 of said Court, at the Court House in the City of Oakland, in said County of Alameda, has been set for the hearing of said petition and proving said will, when and where any person interested may appear and contest the same.

Dated, September 11th, 1896.
FRANK C. JORDAN, Clerk.
By F. D. ADAMS, Deputy Clerk.
A. A. MOORE, Attorney for Petitioner.

**Notice to Creditors.**

Estate of J. Slavin, deceased.

Notice is hereby given by the undersigned, executrix of the estate of J. Slavin, deceased, to the creditors of and all persons having claims against the said deceased, to exhibit them with the necessary vouchers within four months after the first publication of this notice, to the said executrix at the office of Thos. F. Garrity, 861 Broadway street, Oakland, Alameda County, California, which said office the undersigned selects as her place of business in all matters connected with said estate of J. Slavin, deceased.

ELLEN B. ALLEN,
Executrix of the estate of J. Slavin, deceased.

Dated Oakland, August 23d, 1896.
THOS. F. GARRITY, Attorney for Executrix, Oakland, Cala.

**Notice to Creditors.**

Estate of Sarah Meyers, nee Sarah Green, deceased.

Notice is hereby given by the undersigned, Ferdinand Meyers, administrator of the estate of said deceased, to the creditors of and all persons having claims against the said deceased, to exhibit them with the necessary vouchers within four (4) months after the first publication of this notice, to the said administrator, at his residence in San Leandro, the same being his place for the transaction of the business of the said estate, in the County of Alameda, State of California.

FERDINAND MEYERS,
Administrator of the estate of Sarah Meyers, nee Sarah Green, deceased.

Dated at San Leandro, September 4th, 1896.

**Notice to Creditors.**

Estate of Anna E. Briggs, deceased.

Notice is hereby given by the undersigned, administratrix of the estate of Anna E. Briggs, deceased, to the creditors of and all persons having claims against the said deceased, to exhibit them with the necessary vouchers, within four months after the first publication of this notice, to the said administratrix, at her residence, No. 2023 Blake St., Berkeley, Cal., which the undersigned selects as her place of business in all matters connected with said estate of Anna E. Briggs, deceased.

GERTRUDE R. BRIGGS,
Administratrix of the estate of Anna E. Briggs, deceased.

Dated Oakland, Sept. 4, 1896.
F. M. HUSTED, Att'y for Estate, 530 Cal. St., S. F.

LEGAL.

**PROBATE NOTICE.**

In the Superior Court of the County of Alameda, State of California.

In the matter of the estate of John T. Gray, deceased.

Notice of time set for proving will, etc.

Notice is hereby given, that a petition for the probate of the will of John T. Gray, deceased, and for the issuance to Margaret A. Gray of letters testamentary thereon, has been filed in this Court, and that Monday, the 14th day of September, A. D. 1896, at 10 o'clock A. M. of said day, at the Courtroom of Department No. 4 of said Court, at the Court House in the City of Oakland, in said County of Alameda, has been set for the hearing of said petition and proving said will, when and where any person interested may appear and contest the same.

Dated August 31st, 1896.
FRANK C. JORDAN, Clerk.
By F. D. ADAMS, Deputy Clerk.
DUNNE & McPIKE, Att'ys for Petitioner, 310 Pine St., S. F.

**PROBATE NOTICE.**

In the Superior Court of the County of Alameda, State of California.

In the matter of the estate of Margaret P. McCourtney, deceased.

Notice of time set for proving will, etc.

Notice is hereby given that a petition for the probate of the will of Margaret P. McCourtney, deceased, and for the issuance to Richard J. Montgomery of letters testamentary thereon, has been filed in this Court, and that Monday, the 14th day of September, A. D. 1896, at 10 o'clock A. M. of said day, at the Court-room of Department No. 4 of said Court, at the Court House in the City of Oakland, in said County of Alameda, has been set for the hearing of said petition and proving said will, when and where any person interested may appear and contest the same.

Dated August 31st, 1896.
FRANK C. JORDAN, Clerk.
By F. D. ADAMS, Deputy Clerk.
B. McFADDEN, Attorney for Estate.

**PROBATE NOTICE.**

In the Superior Court of the County of Alameda, State of California.

In the matter of the estate of Jean Schneider, deceased.

Notice of time set for proving will, etc.

Notice is hereby given, that a petition for the probate of the will of Jean Schneider, deceased, and for the issuance to Hortense C. Schneider of letters testamentary thereon, has been filed in this Court, and that Monday, the 14th day of September, A. D. 1896, at 10 o'clock A. M. of said day, at the Court-room of Department No. 4 of said Court, at the Court House in the City of Oakland, in the County of Alameda, has been set for the hearing of said petition, when and where any person interested may appear and contest the same.

Dated August 22nd, 1896.
(Seal) FRANK C. JORDAN, Clerk.
By F. D. ADAMS, Deputy Clerk.
A. COMTE JR., Attorney for Petitioner.

**PROBATE NOTICE.**

In the Superior Court of the County of Alameda, State of California.

In the matter of the estate of Peter Powers, deceased.

Notice of time set for proving will, etc.

Notice is hereby given, that a petition for the probate of the will of Peter Powers, deceased, and for the issuance to Owen F. Rooney of letters testamentary thereon, has been filed in this Court, and that Monday, the 14th day of Sept., A. D. 1896, at 10 o'clock A. M. of said day, at the Court-room of Department No. 4 of said Court, at the Court House in the City of Oakland, in the County of Alameda, has been set for the hearing of said petition, when and where any person interested may appear and contest the same.

Dated, Sept. 1, 1896.
FRANK C. JORDAN, Clerk.
By F. D. ADAMS, Deputy Clerk.
GEO. E. DE GOLIA, Att'y for Petitioner.

**PROBATE NOTICE.**

In the Superior Court of the County of Alameda, State of California.

In the matter of the estate of Victoire S. de St. D. Darche, deceased.

Notice of time set for proving will, etc.

Notice is hereby given, that a petition for the probate of the will of Victoire S. de St. D. Darche, deceased, and for the issuance to J. E. de St. Denis of letters testamentary thereon, has been filed in this Court, and that Monday, the 14th day of September, A. D. 1896, at 10 o'clock A. M. of said day, at the Court-room of Department No. 4 of said Court, at the Court House in the City of Oakland, in said County of Alameda, has been set for the hearing of said petition and proving said will, when and where any person interested may appear and contest the same.

Dated, Sept. 3d, 1896.
FRANK C. JORDAN, Clerk.
By F. D. ADAMS, Deputy Clerk.
F. M. HUSTED, 530 California St., S. F., Att'y for Petitioner.

**Notice of Sale of Personal Property.**

Notice is hereby given, that in pursuance of an order of the Superior Court of the County of Alameda, State of California, made on the 31st day of August, 1896, in the matter of the estate of Rebecca E. Dwinell, deceased, the undersigned, administrator of the estate of said decedent, will sell at private sale to the highest and best bidder for cash, lawful money of the United States, at 12 o'clock noon, on the 17th day of September, 1896, twenty (20) shares of the capital stock of the Central Bank of Oakland, California, upon which thirty dollars per share has been paid. Sealed bids in writing for said stock will be received by the undersigned at the office of J. S. Spilman, Esq., his attorney, rooms No. 33 and 34, Mills Building, northeast corner of Bush and Montgomery streets, City and County of San Francisco, State of California, up to and including 12 o'clock noon, on the 17th day of September, 1896, at which time and place all bids received will be opened, and sale made to the highest and best bidder therefor on the terms above stated. Sale to be subject to the approval of said Superior Court. All bids should be sealed in an envelope, and marked "Bids for Central Bank Stock."

Dated, September 5th, 1896.
WILLIAM DWINELL,
Administrator of the estate of Rebecca E. Dwinell, deceased.
J. S. SPILMAN, Attorney for Administrator, Mills Building, San Francisco.

Proposals for the Construction of an Engine House on 6th Street.—Department of Public Works, City Hall, Oakland, Cal., Sept. 5, 1896. In accordance with Resolution No. 2,449 of the Board of Public Works, sealed proposals will be received in open session of the Board of Public Works, at their office in the City Hall, on Tuesday, the 6th day of October, 1896, from 7:30 to 8:30 o'clock P. M., for the construction of an engine house, to be situated on the north side of Sixth street between Broadway and Washington streets, in the City of Oakland, for the Fire Department of the City of Oakland.

All work done and materials furnished to be in strict accordance with the plans and specifications now on file in the office of the Department of Public Works, to which reference is hereby made for full particulars and description of the said work and materials to be used or employed in the construction of the said engine house, and to be under the supervision of Walter J. Mathews, the authorized architect for the said improvements.

The said work to be commenced within five days and be completed within 105 days after entering into contract for the said improvements.

All work done and material furnished to be subject to the approval and to the satisfaction of the Board of Public Works.

All bids must be made upon the blank forms of the Board, which will be furnished upon application, by the Secretary.

All bids must be accompanied by a check certified by some responsible bank, made payable to the order of J. W. Tompkins, Clerk of the Council, for not less than ten per cent of the proposal, which check shall be forfeited to the City of Oakland should the bidder receiving the award fail within 6 days to enter into a contract and furnish a good and sufficient bond in the sum of $2,000.00 for the faithful performance of the same.

The Board reserves the right to reject any or all bids.

By order of the Board of Public Works.
M. W. SEAMAN JR.,
Secretary.

# CHURCHMEN OBJECT.

### They Want to Prevent Any License Being Issued to Weltstein.

### APPEALS TO THE COMMITTEE.

### The Matter Referred Without Recommendation to the Council.

### CALOU SCORES A POINT.

### His Plea to Be Allowed to Do Business Receives Endorsement.

The License Committee devoted its time last night to hearing the arguments of the First Presbyterian Church Committee against granting a license to Hildebrand & Posner to conduct a saloon at 416 Fourteenth street. A. Weltstein formerly conducted the place and will continue there as agent or manager for the applicants if the Council grants the license this time.

Attorney Nusbaumer appeared for Hildebrand & Posner, and after arguments pro and con the vote of the committee stood evenly divided.

When the meeting was called to order George B. Gray on behalf of the church, filed a new protest in addition to the one presented some time ago and spoke briefly against granting the license.

The church, he said, had spent $125,000, besides $22,500 spent yearly to raise the morals of the community. He argued that the Council should not allow this work to be hampered by allowing a saloon so near the church. There are twelve saloons within 250 feet of the place, so no one need go thirsty long, he said.

Continuing he said: "We have about 3,000 people in our church, most of whom would pass that saloon every Sunday on the way to meetings. Now perhaps the men intend having the best kind of a place but the more vice is gilded the more dangerous it is. Is it right for the church children to pass that place? To be sure it would pay the city $400 a year, but what is that to the money we pay into the city. We have rights which should be protected and it seems an infringement of them to place a saloon at the very approach of the church."

Charles Bailey said that a saloon was not for the betterment but for the degradation of the people and it hardly seemed right to him to force the wives and daughters of the church men to pass one on the way to worship. He spoke of Oakland as being a city of homes and the less number of saloons it contained the higher its moral standing would be.

Attorney Nusbaumer, representing the applicants, said, when Mr. Bailey finished: "Most of these gentlemen who have spoken are San Francisco business men who make Oakland a bed chamber, and believe evidently that Oakland should be used for residence purposes only. I, as a business man of Oakland, would never raise my voice to assist a saloon in any of our residence quarters, but we have a business portion which should be given over to business purposes, and the law makes saloonkeeping a legitimate occupation. This place is in the very heart of the city."

He then spoke of Col. Weltstein's record as a soldier and stated that the Colonel had a wife and children dependant upon him for support and this was the only way he could make a living. The Colonel was a poor man, he said, and it would work more of a hardship to refuse the license than for the church to move.

"How far is the church to go?" he said in conclusion. "Why not object to the other saloons in the vicinity. There are others who have saloons which some of the congregation have to pass. Col. Weltstein is a poor man; the neighboring saloon keepers are rich, so are the members of this church, and while I don't think it is the case it looks something like the Populist's idea of money combining against the poor man."

Gray and Bailey both replied. The former took up the attorney's statement that he would not help a saloon in a residence neighborhood and argued that a saloon, evil there, would be evil at 416 Fourteenth street. Bailey said that there were several old soldiers in the church.

Bassett asked if any one had been troubled by drunken men about the saloon and received a negative answer.

Watkinson then moved that the application be granted.

On seconding Bassett said: "It seems more a matter of law than morals, and as none of these protestants appear to live in the neighborhood of this saloon, but merely pass it once a week and have never been troubled, I second the motion."

He and Watkinson voted aye, Buckland and Dow no, and the matter was referred to the Council without recommendation.

THE CALOU LICENSE.

J. and M. Calou, whose license to sell liquor was recently revoked, filed a fresh application, and Attorney Garrity argued their case. The brothers, he said, had suffered enough through the revocation of their license, and he thought the reprimand would teach them a lesson which they would profit by.

Bassett moved that the application be granted. Watkinson seconded.

Dow was not present. Buckland alone voted no, and the application was recommended.

All other applications were for renewals, and were recommended without comment or argument.

## A LONG WALK.

### George Schilling Starts Hi Way Back to Pittsburg.

George M. Schilling, the long-distance walker from Pittsburg, who made the trip to San Francisco in 126 days, yesterday called at the City Clerk's office and had the seal of Oakland stamped in the book which he carries.

Schilling was on his return trip. According to the terms of his walk he must make the round trip in ten months and return with $1,000. He arrived in San Francisco twenty-six days ahead of schedule time, but was considerably short on the money end of the proposition. He is accompanied by his dog King.

## THE WAR IS ENDED.

### Unconditional Surrender of the Matabies to the British.

By Associated Press to The Tribune.

CAPE TOWN, Sept. 11.—Advices from the Mattopo Hills say that the chiefs and head men conferred with the British officials.

The natives were offered peace on the surrender of their arms and those guilty of murdering settlers and others in cold blood.

The chiefs agreed to this, saying they were sick of the war.

Some Impis however, are unwilling to surrender and are going toward Zambezie.

### Arms for Zanzibar.

By Associated Press to The Tribune.

PARIS, Sept. 11.—A despatch from Aden says the Port officials there have received information that two German vessels loaded with arms for Zanzibar have entered the Red Sea and strict instructions on the subject have been cabled the official referred to.

### Christian Endeavor.

By Associated Press to The Tribune.

BOSTON, Sept. 11.—The officers of the United Society of Christian Endeavor announced today that the dates of the next International Christian Endeavor Convention will be July 7th, 12th, 1897. San Francisco has been selected as the place.

### HUMOROUS.

"Say, Ruth, it has taken me three years to muster up courage enough to ask your hand in marriage. Will you have me?"

"I could never procrastinate like that, Harry. I will give you a definite answer inside of two years and a half."—Detroit Free Press.

"I know the Sunday School song that sister likes best. It's 'Put Your Arm Around.'"

"You bad child! There's no such song. It's 'Put Your Armor On.'"

"Then why does Mr. Waggles always put his arm around you when you sing it in the parlor?"—Cleveland Plain Dealer.

Two Chicago men were discussing mottoes for the new State of Utah.

"What do you think of 'One Flag and One Wife?'" asked one.

"Why not make it 'One Flag and One Wife at a Time?'" asked the other.—Puck.

Peterson—Do you suppose that young Pipps has serious intentions?

Mrs. Peterson—Undoubtedly. I heard his ask Laura last night whether you were a partner in the firm or if you merely worked on a salary.—Cleveland Leader.

"I think, my love," he remarked to his wife as they pedalled along the pleasant country road, "that we are going to have an early fall."

"I am sure of it," she answered as he took a header over a cow.—Detroit Free Press.

### Chinaman Delivers His Laundry Awheel

It remained for Brooklyn to develop the Chinese cyclist-laundryman. This enterprising Celestial uses an up-to-date wheel in his daily peregrinations while pursuing his vocation. He never scorches—that is, while in the saddle—but gets over a great deal of ground with his vehicle and goes on in the even tenor of his way with never a possibility of bicycle face suggested on his smug countenance. The dignity of his costume is not disturbed by a suspicion of the bloomer habit—in fact, he doesn't condescend to use ankle straps to reef his flapping trousers and keep their bights from the gear.—New York Journal.

The King of Pills is Beecham's—BEECHAM'S

Mother's Mush is a breakfast delight.

CLOSING OUT THEIR ENTIRE STOCK OF PIANOS.

The Girard Piano Company, located in the Central Bank building, corner of Fourteenth and Broadway, will sell during the next thirty days sixty-five new Wheelock and Stuyvesant pianos, besides a lot of second hand pianos and organs at very low prices. These pianos are not classed among the medium grade instruments, but are strictly first class, as thousands of families on this coast can testify. They have been in the market about twenty years and are used by our leading seminaries, convents and music teachers. Any one who wishes to buy a first-class piano, at a very low price and on easy monthly payments will now have a good opportunity to do so.

It is the intention of the Girard Piano Company to get out of the retail business as soon as possible and to only keep an office for their renting stock. Mr. Girard's time is mostly taken up in looking after the Wheelock and Stuyvesant agents who are located all over the coast. Now is the time to save from $100 to $200 on each piano. Call and examine the beautiful stock of these celebrated instruments. No reasonable offer refused.

NEAR AND GOOD.

Fine Key West cigars, all the stationery you want and the printing you need at R. Gordan's big store, 1313 Bdy and 18 Tel. ave., P. O. Block.

THE LYON STORAGE AND MOVING CO.

Will move your furniture and piano with the greatest care at bedrock prices. The best iron warehouse in Oakland to store your furniture in. High and dry, with separate bins. Mail order and we will call at once. Office, 1234-1237 Broadway.

The Redwood Carpenter makes fences strong. Go to 410 Ninth and you won't go wrong.

Above all others, Sperry Family Flour.

CASTORIA.

The fac-simile signature of Chas. H. Fletcher is on every wrapper.

H. J. HERRICK

—THE—

Electrician

HAS REMOVED

TO THE

Oriel Building

20th and San Pablo Ave.

The Big T Co's SNAPS

3.25 DINNER SET complete for 6 persons, 54 pcs.

6.75 DINNER SET complete for 12 persons, 100 pcs. Best quality Semi-Porcelain Ware.

4.75 DINNER SET Decorated, for 6 persons, 54 pcs

7.75 DINNER SET Decorated, for 12 persons, 100 pcs. Guaranteed Very Best Quality.

PRETTY DECORATION

Will Cost You Double Elsewhere

SEE THEM

Fruit Jars: 45c per Doz. Pints; 55c per Doz. Quarts; 75c per Doz. Half Gallons; 30c per Doz. Jelly Glasses

BIG PRESENTS FREE

Great American Importing Tea Co.

MONEY SAVING STORES: 917 Broadway, Oakland; 1053 Washington St. "; 131 San Pablo Ave. "; 616 E. Twelfth St. "; 1355 Park St., Alameda

FREE SUGAR

A Package given Each Customer

2527 Rivets

made of pure rubber

holds the Bull-Dog Garden Hose together.

247 holds the ordinary rubber garden hose together.

The strength of hose depends on these rubber rivets (technically called friction). A short rivet is stronger than a long one. Bull-Dog rivets are short.

Theory and results prove Bull-Dog strongest hose for money made.

BULL-DOG HOSE

Boston Woven Hose & Rubber Co.

275 Devonshire St., Boston, or

205 Lake St., Chicago. 63 Reade St., N. Y.
709 No. 7th St., St. Louis. 1053 Water St. Cleveland.
2750 Arapahoe St., Denver. 14 Tremont, San Fran.

### POLITICAL.

**J. M. PAGE**

announces himself a Candidate for

**SUPERVISOR**

of the FIFTH DISTRICT.

Subject to the decision of the Republican County Convention.

**J. S. WIXSON**

Announces himself a Candidate for

**SUPERVISOR**

of the FIFTH DISTRICT.

Subject to the Decision of the Republican County Convention.

**W. W. KNICKERBOCKER**

Announces himself a Candidate for

**SUPERVISOR**

of the FIFTH DISTRICT.

Subject to the Decision of the Republican County Convention.

**FRED S. STRATTON**

Announces Himself a Candidate fo

**SENATOR**

OF THE

27th Senatorial District

Subject to the Decision of the Republica District Convention.

**F. J. WOODWARD**

Announces Himself a Candidate for

**SUPERVISOR**

of the FOURTH DISTRICT

Subject to the decision of the Republican County Convention.

**JOHN MITCHELL**

Announces himself a Candidate for

**SUPERVISOR**

of the FIFTH DISTRICT

Subject to the decision of the Republican County Convention.

IF YOU WISH

To enjoy the day properly you must order your Sunday dinner from

L. C. BEEM,

New City Market,

S. E. Cor. 12th and Washington Sts.

TELEPHONE 355.

# PROCLAMATION.

STATE OF CALIFORNIA,
EXECUTIVE DEPARTMENT,
SACRAMENTO, July 20, 1896.

WHEREAS, The Legislature of the State of California, at its thirty-first session, beginning on the seventh day of January, A. D. 1895, two-thirds of all the members elected to each of the two houses of said Legislature voting in favor thereof, proposed the following prescribed amendments to the Constitution of the State of California, to-wit:

**Amendment Number One.**

(Assembly Constitutional Amendment No. 23.)

ARTICLE XIII.

Section 1. All property in the State not exempt under the laws of the United States, or this Constitution, shall be taxed in proportion to its value, to be ascertained as provided by law. The word "property" as used in this article and section is hereby declared to include moneys, credits, bonds, stocks, dues, franchises and all other matters and things, real, personal and mixed; capable of private ownership; provided, that property used for free public libraries and free public museums, growing crops, mortgages, trust deeds, property used exclusively for public schools, and such as may belong to the United States, this State, or to any county or municipal corporation within this State, shall be exempt from taxation. The Legislature may provide for a reduction from credits of debts due bona fide residents of this State.

Section 2. Section four of article thirteen of this Constitution is hereby repealed.

Section 3. Section five of article thirteen of this Constitution is hereby repealed.

**Amendment Number Two.**

(Senate Constitutional Amendment No. 8.)

ARTICLE II.

Section 5. All elections by the people shall be by ballot or by such other method as may be prescribed by law; provided, that secrecy in voting be observed.

**Amendment Number Three.**

(Assembly Constitutional Amendment No. 19.)

ARTICLE XII.

Section 3. The liability of stockholders of corporations or joint stock associations shall be limited by the face value of the shares of the subscribed capital stock or shares of such corporation or association; and whenever any shares have been fully paid up, the holder of such shares shall not be further liable to such corporation or association, or the creditors thereof, on that account. Each stockholder of a corporation or joint stock association, whose capital stock is not fully paid up, shall be individually and personally liable for such proportion of all its debts and liabilities contracted or incurred during the time he was a stockholder or shareholder, as the amount unpaid upon the stock or shares owned by him bears to the whole amount unpaid upon the subscribed capital stock or shares of the corporation or association. The Directors or Trustees of corporations and joint stock associations shall be jointly and severally liable to the creditors and stockholders for all moneys embezzled or misappropriated by the officers of such corporation or joint stock association during the term of office of such Director or Trustee.

**Amendment Number Four.**

(Senate Constitutional Amendment No. 25.)

ARTICLE XI.

Section 6. Corporations for municipal purposes shall not be created by special laws; but the Legislature, by general laws, shall provide for the incorporation, organization and classification, in proportion to population, of cities and towns, which laws may be altered, amended or repealed. Cities and towns heretofore organized or incorporated may become organized under such general laws whenever a majority of the electors voting at a general election shall so determine, and shall organize in conformity therewith; and cities and towns heretofore or hereafter organized, and all charters thereof framed or adopted by authority of this Constitution, except in municipal affairs, shall be subject to and controlled by general laws.

**Amendment Number Five.**

(Senate Constitutional Amendment No. 13.)

ARTICLE XI.

Section 8½. It shall be competent, in all charters framed under the authority given by section eight of article eleven of this Constitution, to provide, in addition to those provisions allowable by this Constitution and by the laws of the State, as follows:

1. For the constitution, regulation, government and jurisdiction of Police Courts, and for the manner in which, the times at which, and the terms for which the Judges of such courts shall be elected or appointed, and for the compensation of said Judges and of their clerks and attaches.

2. For the manner in which, the times at which and the terms for which the members of Boards of Education shall be elected or appointed, and the number which shall constitute any one of such Boards.

3. For the manner in which, the times at which, and the terms for which the members of the Boards of Police Commissioners shall be elected or appointed, and for the constitution, regulation, compensation and government of such Boards and of the municipal police force.

4. For the manner in which, the times at which, and the terms for which the members of all Boards of Election shall be elected or appointed, and for the constitution, regulation, compensation, and government of such Boards, and of their clerks and attaches; and for all expenses incident to the holding of any election.

Where a city and county government has been merged and consolidated into one municipal government, it shall also be competent in any charter framed under said section eight of said article eleven, to provide for the manner in which, the times at which, and the terms for which the several county officers shall be elected or appointed, for their compensation, and for the number of deputies that each shall have, and for the compensation payable to each of such deputies.

**Amendment Number Six**

(Assembly Constitutional Amendment No. 11.)

ARTICLE II.

Section 1. Every native citizen of the United States, every person who shall have acquired the rights of citizenship under or by virtue of the treaty of Queretaro, and every naturalized citizen thereof, who shall have become such ninety days prior to any election, of the age of twenty-one years, who shall have been a resident of the State one year next preceding the election, and of the county in which he or she claims to vote ninety days, and in the election precinct thirty days, shall be entitled to vote at all elections which are now or may hereafter be authorized by law; provided, no native of China, no idiot, insane person, or person convicted of any infamous crime, and no person hereafter convicted of the embezzlement or misappropriation of public money, and no person who shall not be able to read the Constitution in the English language and write his or her name, shall ever exercise the privilege of an elector in this State; provided, that the provisions of this amendment relative to an educational qualification shall not apply to any person prevented by a physical disability from complying with its requisitions, nor to any person who now has the right to vote, nor to any person who shall be sixty years of age and upward at the time this amendment shall take effect.

NOW, THEREFORE, Pursuant to the provisions of the Constitution, and an Act of the Legislature entitled "An Act to provide for the submission of certain proposed amendments to the Constitution of the State of California to the qualified electors for their approval," approved March 7, A. D. 1883, the said amendments are submitted, to be separately voted upon by ballot by the qualified electors of the State on

**Tuesday, November the Third, A. D. 1896**

The said amendments are respectively designated—

Amendment Number One,
Amendment Number Two,
Amendment Number Three,
Amendment Number Four,
Amendment Number Five,
Amendment Number Six.

Each ballot used at such election must contain written or printed thereon, the words:

"For the Amendment Number One," and "Against the Amendment Number One."

"For the Amendment Number Two," and "Against the Amendment Number Two."

"For the Amendment Number Three," and "Against the Amendment Number Three."

"For the Amendment Number Four," and "Against the Amendment Number Four."

"For the Amendment Number Five," and "Against the Amendment Number Five."

"For the Amendment Number Six," and "Against the Amendment Number Six."

Witness my hand and the Great Seal of the State, the day and year first written.

JAMES H. BUDD,
Governor.

Attest:
L. H. BROWN,
(Seal) Secretary of State
By W. T. SESNON, Deputy.

HOTELS.

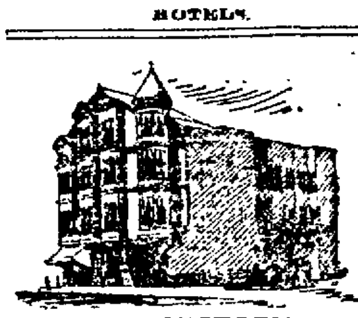

THE VICTORIA.

First class family rooming house. Recently renovated and re-furnished and ownership changed. Single rooms from $5 to $12. No transients. Gas stoves furnished free for light housekeeping. Laundry and bath accommodations. 981½ Clay street.

MRS. SHOO, Proprietress.

HOTEL CRELLIN

The Most Favorably Located and Leading Hotel of Oakland. Corner Tenth and Washington streets, Oakland.

M. N. HARTMAN, Proprietor

SANTAL-MIDY

These tiny Capsules are superior to Balsam of Copaiba, Cubebs and Injections. They cure in 48 hours the same diseases without any inconvenience. SOLD BY ALL DRUGGISTS.

RESTAURANTS.

BALTIMORE RESTAURANT

And OYSTER HOUSE.

Square Meals at Square Prices

463-465 SEVENTH ST.

Private Rooms for Ladies and Families.

M. MARCOVICH - Proprietor.

MAISON PIEDMONT

Restaurant and Bakery.

FINE CONFECTIONERY, WEDDING CAKES and ARTISTIC PASTRY a Specialty.

Meals served on the American or European Plans.

Private Dining Rooms for Ladies.

M. C. Casaurang, Prop.

902 Washington Street, cor. Eighth

All Orders Delivered.

THOMAS HAIN CHARLES DAVIS

THE PACIFIC

Oyster and Chop House

469 Eleventh Street,

BETWEEN BROADWAY AND WASHINGTON,

OAKLAND, CAL.

The Best Appointed Oyster House in the City.

Open all night. Private Rooms for Ladies and Banquets. Telephone No. 1004.

DAVIS & HAIN, Proprietors.

LOUISVILLE RESTAURANT

—French and Family Dinners—

BANQUETS, PARTIES

LADIES DEPARTMENTS.

Open Till 12 P. M.

910 BROADWAY John Slavich

OUR WAGONS COVER THE TOWN!

CHOICE GROCERIES, FRUITS AND PRODUCE DELIVERED ALL OVER OAKLAND.

ORDERS CALLED FOR DAILY. TEL. RED 1412.

J. S. WIXSON,

251B Street, Corner Hollis, Oakland

RARE CHANCE

... FOR A SHORT TIME ONLY

For the purpose of Introducing our New Process we will make you One Dozen full-length Cabinet Photographs for . . . . .

$1.00 JUST THINK OF IT $1.00

Per Dozen. They surpass anything known up to Date. Call at Gallery and see Samples

AND

$3 for 1 Dozen Full Length Paris Panels $3

DAMES & DORSAZ,

1116 Washington St., Oakland.

NIGHT LIGHTS
HALL LIGHTS

Pretty incandescent lights operated by your own battery—No expense; quicker than gas and brighter. Only a matter of five or six dollars for this convenience. Write or call.

Electrical Construction & Supply Co.

J. J. HANLON, Manager.

362 NINTH and 1249 BROADWAY.

HA! HA! HA! No Mites or Lice on us.

The chickens laugh because of their relief of lice and vermin. When you know as they do the value of the Zucker Medicol Egg it will be your turn to laugh. Then you will laugh that your birds are relieved of mites and your home is ridden of moths. As a disinfectant, the Zucker Medicol Egg is incomparable. Every home and office should have some. Sold by all grocers and druggists. The Zucker M'f'g Co., 312 Battery St., S.F.

FOR RENT, ROOM 60x70 FT.

With or Without Power. Convenient Offces.

—APPLY TO—

THE OAKLAND ELECTRIC LIGHT AND MOTOR CO.

Cor. Second and Webster Streets

SUNSET DAIRY.

Our milk has been tested and found to have the Highest Per Centage of Butter Fats. Address orders to

F. A. MORRELL,

SUNSET DAIRY, P. O. Box 584, Oakland, Cal

SADDLE ROCK RESTAURANT

Continues to be the Leading Restaurant of Oakland. Same Proprietors as of old.

463 Twelfth St. MARCOVICH & KISICH. Telephone 439

WASHINGTON THE BARBER

Now has the finest equipped establishment in Oakland at

1168 BROADWAY

PATRONIZE HIM.

THEO. GIER COMPANY

Wine and Liquor Merchants

Office & Salesroom, 915 Washington St.

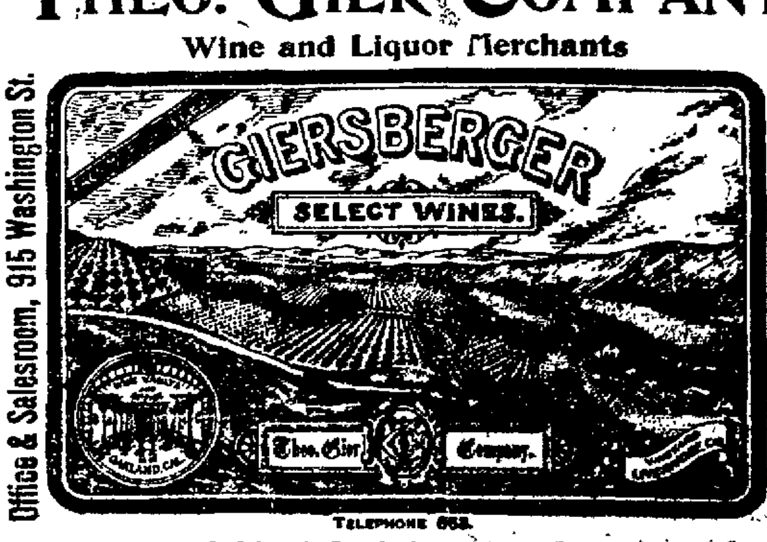


Wine Vaults, N. E. Cor. 4th St. & Broadway

TELEPHONE 663.

Free Delivery Oakland, Berkeley, Alameda & San Francisco